This Paper Consists of Two Sections. SECTION ONE.

The Chicago Daily Tribune.

THE WORLD'S GREATEST NEWSPAPER

VOLUME LXXIII.—NO. 170. C [COPYRIGHT, 1914, BY THE TRIBUNE COMPANY.] SATURDAY, JULY 18, 1914.—TWENTY-TWO PAGES. * PRICE ONE CENT. CHICAGO AND SUBURBS, FIVE CENTS.

KILLING OF POLICEMAN BARES SECRETS OF UNDERWORLD

BLOODY RULE BY CARRANZA, FEAR OF U. S.

Rebels' Threats of Reprisals May Force Intervention.

IGNORE HUERTA ACTS

United States Called On to Prevent Repudiation of Debts.

BULLETIN.

BY JOHN T. M'CUTCHEON.

El Paso, Tex., July 18, 1 a. m.—It is the understanding here that Villa intends Carranza shall live absolutely up to the Guadalupe plan for distribution of lands. Villa will remain near the border, the better to watch Carranza's course with Washington. It also is reported that instead of canceling orders for arms and ammunition he has had them doubled. Villa leaves tomorrow night to attend the Ortega funeral in Chihuahua, but will return to Juarez soon afterward.

BY ARTHUR SEARS HENNING.

Washington, D. C., July 17.—[Special.]—With Huerta in flight, President Wilson now is having his troubles with Carranza, and American intervention in Mexico again looms forth as an immediate possibility.

Disagreements between the Wilson administration and the Constitutionalists as to what will constitute proper procedure upon the part of the latter when they come into full power and responsibility in Mexico are raising issues the solution of which makes the Mexican situation in its present phase a more serious problem for the United States than ever before.

It is declared that the amenability of the Constitutionalists to the suggestions emanating from Washington will determine whether the United States finally intervenes in Mexico.

Rebels' Plans Cause Anxiety.

The loudly proclaimed intentions of the Constitutionalists to rule Mexico by military decree alone, without a congress; to punish with death all those believed to have participated directly in the overthrow of Madero and his death, and finally, to repudiate all the acts and obligations of the Huerta government, are the cause of the anxiety felt here for the situation since the retirement of Huerta.

It now is asserted by high administration officials that the United States must take a firm stand on these questions and compel the Constitutionalists considerably to modify their program or suffer the consequences of intervention.

In a general way the attitude of the administration on these issues has been presented in the last few days to the Constitutionalists.

U. S. Outlines Attitude.

The attitude of the United States has been made known through the medium of Consul Silliman, who is with Carranza, Special Agent Carrothers with Villa, and by personal interviews between Secretary Bryan and Charles A. Douglas, Constitutionalist counselor in Washington, and with José Castellot, a new figure in the situation, who appears as the representative of the newly installed President Carvajal.

The general position of the United States in favor of a peaceful occupation of Mexico City, of amnesty to political offenders, and respect for the rights of foreign property owners, and particularly for the rights of the Catholic clergy and their properties, has already been pointed out to Carranza and his associates.

Carranza Silent on Plans.

No assurances whatever have been received in return, though Mr. Bryan has been given to understand that Carranza is entirely in favor of arranging with President Carvajal for a peaceful occupation of Mexico City. This occupation must be, the Constitutionalists assert, absolutely unconditional.

It is now predicted that the administration soon will find itself compelled to express its views in the form of insistent demands if the Constitutionalists do not abandon their present drastic progress.

Carranza and his associates are almost daily reiterating their determination to adhere to the plan of Guadalupe. This plan or declaration is the basis for all the acts of vengeance and repudiation which figure in the program of the Constitutionalists.

Hold Acts of Huerta Illegal.

This program of Carranza and his associates and representatives is based upon the declarations that Huerta was a traitor and an usurper, who overthrew the righteous and legal Madero govern-

(Continued on page 5, column 3.)

Mexican Muddle Seen at a Glance.

Carranza's plan to repudiate acts of Gen. Huerta may force United States to intervene in Mexico; bloody regime feared.

Gens. Huerta and Blanquet arrive at Puerto Mexico; next move is held secret.

Reported in Washington that Gen. Villa plans to set up republic of his own in northern Mexico.

Federals reported to have surrendered San Luis Potosi to the Constitutionalists.

SUMMARY OF THE NEWS

SATURDAY, JULY 18, 1914.

WEATHER FORECAST.

For Chicago and vicinity—Fair and cooler Saturday; Sunday fair; moderate, northerly winds.

For Illinois—Fair Saturday; cooler in the northeastern portion; Sunday fair; moderate, west winds.

Sunrise, 4:30; sunset, 7:22. Moonrise, 12:38 a. m., Sunday.

TRIBUNE BAROMETER.

TEMPERATURE IN CHICAGO. [Last 24 Hours.]

Maximum, 3 p. m. Friday.....84
Minimum, 2 a. m. Saturday.....66

3 a. m.	75	11 a. m.	79	7 p. m.	80
4 a. m.	74	Noon	81	8 p. m.	75
5 a. m.	73	1 p. m.	82	9 p. m.	73
6 a. m.	73	2 p. m.	83	10 p. m.	72
7 a. m.	72	3 p. m.	84	11 p. m.	70
8 a. m.	73	4 p. m.	83	Midnight	68
9 a. m.	75	5 p. m.	83	1 a. m.	67
10 a. m.	78	6 p. m.	82	2 a. m.	66

Mean temperature, 75; normal for the day, 73.
Excess since Jan. 1, 585.
Precipitation for 24 hours to 7 p. m., 0. Deficiency since Jan. 1, .85 inch.
Wind, S. W.; max., 18 miles an hour at 11:34 a. m.
Relative humidity, 7 a. m., 67%; 7 p. m., 56%.
Barometer, sea level, 7 a. m., 29.89; 7 p. m., 29.91.
For official government weather report, see page 18.

SHOPS YOU OUGHT TO KNOW—PAGE 10

LOCAL.

School official's report finds lake boats lure to the young. Page 1

Then year old prisoner robs his policemen captors. Page 1

Mrs. Alvah Brooks, deserted wife, tips off on gang of swindlers. Page 4

Midlothian Country club joins campaign to drive out mosquitoes. Page 4

Government agents charge effort to block bank evidence hunt. Page 7

Alienists fight against social diseases as curb for insanity. Page 7

"Price fixing" gets two blows in decisions by Federal Judge Landis. Page 15

Armour car lines held subject to interstate board by federal court. Page 15

LABOR.

Rail workers accept U. S. mediation plan in effort to avert strike. Page 1

WASHINGTON.

U. S. prepares for New Haven dissolution action; stockholders sue. Page 5

Senate Democrats plan party caucus for lineup on Thomas D. Jones. Page 9

DOMESTIC.

Mrs. Carman pleads not guilty to murder of Mrs. Louise Bailey. Page 4

FOREIGN.

Militant suffragist ruins famous painting in British portrait gallery. Page 4

POLITICAL.

Duell says Whitman authorized letter attacking Barnes. Page 5

Progressives put full county ticket, with two women candidates, in field. Page 8

Senator Lewis explains why he can't stump the state for Stringer. Page 8

Big row over senatorial petitions in the state capital brewing. Page 8

Sporting news. Pages 13, 14
Markets. Pages 16, 17, 18
Guide to Investors. Page 17

MOVEMENTS OF OCEAN STEAMSHIPS.

Arrived.	Port.
AQUITANIA	New York.
VOLNAY	S. Francisco.
TUNISIAN	Quebec.
VIRGINIAN	Quebec.
ST. PAUL	Plymouth.
POTSDAM	Rotterdam.
OLYMPIC	Plymouth
Sailed.	Port.
KENTUCKIAN	S. Francisco.
MINNEWASKA	London.

WIRELESS REPORTS.

	Due at New York
LA TOUR'NE.	Dist. not given. Sunday a. m.
CELTIC	Dist. not given. Saturday a. m.
ULTONIA	Out 600 miles. Sunday a. m.
	Due at Baltimore
F. DER GRO'E	Out 860 miles. Monday a. m.

DECREE ON FREIGHT RATES MAY BE ANNOUNCED TODAY.

Commerce Commission Ready to Give Decision—Will Deny Five Per Cent Increase.

Washington, D. C., July 17.—It was intimated at the interstate commerce commission today that the long predicted decision in the eastern advanced rate case will be handed down tomorrow.

The commissioners have spent the week in conference on the ruling. They reached their conclusions some time ago, and since then have been discussing the details of the report, which was turned over to James S. Harlan, chairman of the commission, to write.

That the decision will be made known early next week, if not tomorrow, is a certainty, as Mr. Harlan has engaged passage for Europe next Friday.

The general claims of the railroads for a 5 per cent horizontal increase in all rates will be flatly refused.

The commission will indicate to some of the carriers, however, that a general scientific overhauling of their present rate schedules is necessary. It also will point out to all of them the necessity of charging for services, especially at the larger city terminals, which heretofore they have performed free for certain favored shippers.

INQUIRY FINDS LAKE STEAMERS LURE TO YOUNG

Laxity of Morals on Local Excursion Boats Charged in Report to School Board.

MINORS BUY DRINKS.

Safety Devices Are Said to Be Inadequate; Insufficient Guard Against Bad Influences.

A report was submitted to Peter Reinberg, president of the board of education, yesterday by W. L. Bodine, superintendent of compulsory education, showing up gambling, juvenile drunkenness, and general bad conditions on lake excursion steamers plying between Chicago, Michigan City, South Haven, St. Joe, and Benton Harbor and Milwaukee.

Mr. Bodine made an investigation from June 29 to July 8 in behalf of a subcommittee of the school management committee of the board, of which Dean W. T. Sumner is chairman. The committee was appointed last year and made an investigation late in the season. According to Mr. Bodine the matter was taken up with the steamship companies, and the present investigation was made to see if bad conditions had been eliminated. His report says they are still bad.

Only one boat, the City of South Haven, according to the report, made any attempt to police its decks, and even this boat was unable to handle the rowdies on big days.

Personal Safety Imperilled.

In the course of his report Mr. Bodine said:

"Reliable investigators, including an expert on personal safety appliances, have been detailed on the work by the bureau of compulsory education on all the boats on various occasions from June 29 to July 8.

"The average excursion boat, especially on days when the capacity is taxed, is not adequately equipped for the personal safety of all passengers. There are not enough life boats or life rafts, and the facilities to expedite service and accessibility of life rafts for emergency use require immediate attention and improvement. Government inspectors admit that the life boat and life raft equipments in the excursion season would not provide for over 30 to 40 per cent of passengers on big days, and that the life preservers would be the only hope of the excess.

Regulate or Close the Bars.

"The bars on these excursions boats should be either regulated or eliminated. Steps should be taken to prevent the sale of liquor to minors. Boys only 17 years of age were found drunk and girls under 16 years were found in the same condition in a Fourth of July crush.

"Women and children are not adequately protected by enforced discipline of boat rowdies. With one exception the boat companies make no appreciable effort to maintain proper conduct on board with special police from the crew.

"While the majority of the passengers conduct themselves properly there is a vicious and degenerate minority, including a clique of young men who infest the boats looking upon unescorted young girls as legitimate prey. Some women, on the other hand, have developed the "excursion" habit to lure susceptible youths.

"Any one with 'the price' can secure a drink or a stateroom on the average steamer.

"The upper decks and secluded parts of the boats are the spooners' paradise. Liberties are often taken with intoxicated young girls, whose mothers should not have permitted them to go on a public boat unescorted.

Gambling Devices on All Hands.

"The average lake excursion boat is equipped with slot machines, wheel and paddle games, and various devices to secure nickels and dimes. They are merely marine kindergartens of gambling, patronized extensively by school children. A system of petty gambling exists, in which a first grade child with a nickel or dime in his hand is permitted to take his first lesson if he is big enough to push to the front with his small change.

"Open eyed school girls, as well as boys, are lured to games of chance by the enchanting song of the 'barkers of ballyhoo.' The system is a 'sure thing'—for the concessionaires. One boy who won $5 worth of trade checks 'redeemable on the boat' was barred from the game on one of the steamers plying between Chicago and a Michigan port.

No Improvement Shown.

"It has been a pleasure for me to cooperate with your administration for the protection of children and secure evidence for public welfare. The board of education some time ago had a subcommittee, of which Dean W. T. Sumner was chairman, to take such steps as it deemed best to safeguard the interests of Chicago school children who patronize these boats.

"The committee at that time took the subject up with the various managers of the lake steamer lines, but conditions show no improvement this year.

"The question of police jurisdiction beyond the three-mile limit places the remedy in the hands of the companies operating these boats. The question of patronage rests with the public.

"The jurisdiction of this bureau ends with the presentation of these facts to you for the benefit of parents and the public."

The report was filed in the offices of Mr. Reinberg and of Supt. Ella Flagg Young.

(Continued on page 3, column 1.)

INSIDE STORY OF VICE'S GRIP ON CHICAGO

City's Badlands in Grip of Three Men—'Hink,' 'Bath,' Ryan.

GLEASON POWERLESS

There are three reasons why the tragedy of the levee could not have been avoided.

First in order of importance is Ald. Michael (Hinky Dink) Kenna. He is a tiny man, weighing about 125 pounds. He has the bulging brow of a scholar. He is absolutely [illegible] in his family life and it is his boast that no woman is ever permitted to cross the threshold of his two saloons, the one on Clark street near the Princess theater and the monster Working Men's Exchange, where beer is sold in gold fish bowls.

Kenna is the first in importance because he is the boss of the First ward—the absolute overlord.

The levee exists because it is by the denizens of the levee that he rolls up the voting power which causes such men as Carter H. Harrison, the mayor of Chicago, and Roger Sullivan to consult with him as a political peer, and County Judge John E. Owens to hate him so bitterly as a "trimmer."

"Bathhouse" the Second.

Second is "Bath House" John J. Coughlin, the junior partner of the Hink in representing the First ward in the city council. The "Bath" is powerful by reflected glory of "the Hink." "The Hink" can make or unmake him.

But he is useful to the more delicate Michael Kenna in that he is willing to rub elbows with that powerful source of graft and revenue, the red light district.

"It is the common suspicion of almost everyone who keeps in touch with civic affairs that the Bath is the real man behind Freiberg's dance hall, although Ike Bloom is the ostensible proprietor and manager.

Freiberg's Never Disturbed.

It is Freiberg's that goes on undisturbed when raids are made all about the district. One reason for this is that the discriminating Ike Bloom has found it possible to pay a fair amount of revenue from the operation of an apparently straight dance hall without permitting women to solicit openly.

The sale of drinks, sometimes "sneaked" after 1 o'clock, brings in a big revenue. There is a thorough understanding between "the Hink" and "the Bath." Coughlin takes his orders and he is not afraid to rush in where Hinky fears to tread.

Capt. Ryan Is No. 3.

Third is Capt. Michael Ryan of Twenty-second street police station. He is the chief of police of the First ward. The Hink put him there. The Hink and the Bath keep him there. He has been denounced as either notoriously corrupt or notoriously incompetent. But Funkhouser, Dannenberg, Gleason, and Hoyne himself cannot budge Ryan from that station. They have all tried and failed.

Hoyne and Dannenberg have denounced him in the public press. But they couldn't interfere. And this is a good groundwork for getting at the amazing inside story of just why four policemen were shot and one of them was killed in Twenty-second street.

Chapter I.

THE YELLOW ORDERS.

When State's Attorney Wayman closed the levee there was one set of dividing lines he could not touch. They were the lines marking out the police district. They are there now, and the district—in one sense—is as much "segregated" as it ever was.

Within this district Capt. Michael Ryan's instructions to his subordinates are their only instructions. They are the instructions carried out. Chief Gleason and First Deputy Schuettler may send the Funkhouser squads and the Dannenberg squads down into the district to make raids, but they cannot force Ryan to make raids. And no matter how many raids they make or how they show Ryan up, he still is on the job, in complete control of his precinct lines.

Received in Silence.

The only orders transmitted to the district through the chief's office are those that originate in the form of "yellow orders." These are received in silence and are transmitted without question. Without "yellow orders" no change is made in the personnel of Ryan's command.

(Continued on page 3, column 1.)

WHO PUTS THE BLINDERS ON HIM?

MEDIATION WINS IN RAIL DISPUTE

Enginemen Agree to Accept Friendly Offices Offered by Government.

OPEN PARLEY MONDAY.

Engineers and firemen involved in the wage controversy with ninety-eight western railroads yesterday accepted the proffered services of the United States board of mediation and conciliation.

Previously the employes had refused to join the managers in a request for federal mediation, stating that such action would place a moral obligation upon them to accept arbitration as provided for in the Newlands act.

Then William L. Chambers, chairman of the board, wired the engineers and firemen from Washington as follows:

Request from conference committee of managers representing western roads for mediation services in the controversy between the roads represented by that committee and the engineers and firemen received today. Assuming that you will be glad to accept our friendly offices, you are advised that the full board will be at the Congress hotel, Chicago, Monday morning, July 20.

Workers Accept Mediation.

A reply, signed by W. S. Carter, president, and W. S. Stone, chief engineer of the Brotherhood of Locomotive Engineers, follows:

We have refused to join the managers' committee in request for mediation because we feared that it would be an implied acceptance of arbitration. No one knows better than yourself and other members of the federal board of mediation and conciliation the manner in which railroads have repudiated arbitration awards. We recognize, however, that we cannot afford to refuse your courteous proffer of your friendly offices, therefore we accept same. We believe it is unfair to ask us to wait four days before mediation begins in view of the present strained relations.

Both Sides Await Mediators.

All negotiations will cease between the employers and managers until the arrival of the federal mediation board. The members of this board are Chairman Chambers, Federal Judge Martin A. Knapp, and Assistant Commissioner G. W. W. Hanger. They left Washington last night.

While the acceptance of federal mediation does not mean that the men will agree to arbitration, and while in reality the two parties are as far apart as ever, A. W. Trenholm, chairman of the western railway managers committee, last night was more hopeful that a strike will be avoided than he has been since Tuesday.

Mediators' Task Hard.

If the federal mediators prove able to bring about an amicable settlement next week they will have accomplished one of the most difficult pieces of labor mediation ever attempted. The controversy dates back to Oct. 10, 1913, when the engineers and firemen began increasing their demands, until now their requests for more pay, shorter hours, and changed working conditions would cost the roads involved $33,000,000 a year, or 50 per cent of the yearly wage now paid.

The men have refused absolutely to postpone their requests, as suggested by the railroads in view of the railroads' present inability to meet this added expense, and have refused to accept any partial allowance of their demands.

The railway managers say they would be glad to endeavor to meet the employés half way and consider the matter again in one year's time, when it is expected the roads shall have recovered from their present depression.

The average wage of the 66,366 engineers on the railroads of the United States last year was $5.24 per day; for firemen it was $3.16.

Day's Developments in Vice Police Duel.

Amazing inside story of Chicago's vice combine given by "The Tribune."

Hinky Dink, Bathhouse John, and Capt. Ryan factors.

"Prince" Arthur Quinn rules north side police and levee prospers.

Coroner calls jury of high school teachers to investigate police killing.

Second Deputy Funkhouser believes the policemen were justified in shooting and Inspector of Morals Dannenberg believes they fired only when in danger of their lives.

Neither police team knew the other. Birns and Sloop, hunting a thief, passed Merrill and Amart on Twenty-second street and ran back when they heard persons in the crowd say, "They've got guns." They thought Merrill and Amart might be highwaymen.

Not a word was uttered by any policeman. The shooting started right away. There were twenty-five shots fired. It sounded like firecrackers.

Statements differ as to who fired the first shot. Merrill and Amart and Carroll say a man in gray. Sloop says, "They fired without giving us a chance." Sieversen, who was with Merrill and Amart, declares that neither of those officers fired until "eighteen shots had been fired at them."

Some of the witnesses say they saw a woman in the crowd. She was hit with a brick. The man in gray took refuge behind her skirts to fire at Merrill. The man in gray might have been Birns—only Birns' suit was not light gray but dark gray.

Stanley J. Birns' record marred by removal from the force for beating prisoner.

ABE "WORKS" AS COPPERS SLEEP

Police Take 10 Year Old; Ho Hum, Now for Forty Winks.

"HELP, WE'RE ROBBED."

Youthful snores came from a news stand at Grace and Halsted streets at 1:30 o'clock yesterday morning. Policemen Paul Kellner and Frank Glueck tiptoed to the stand.

"Abe's out again," said Kellner, peering at the face. "He's only 10 years old and he's run away from home about twenty-five times since the first of the year."

He shook the boy.

"I ran away last night and picked up eleven pennies from news stands downtown," explained Abe, sleepily. "If you won't arrest me I'll give the pennies back."

"Robbed!" Shouts Copper.

Abe was taken to the station and his father was communicated with by phone at his home at 1002 West Forty-first place. He said he'd send for Abe later. Kellner and Glueck went up on the second floor of the station to snatch a few hours' sleep and took Abe with them.

Shortly before 7 o'clock Sergt. Peter O'Donnell looked up and saw a small hand reaching for the doorknob.

"Come back here," he shouted. "You can't go until your dad comes."

Abe came back and obediently took a seat by the sergeant. Half an hour later Policemen Kellner and Glueck bounced down the stairs three steps at a time.

"We've been robbed!" they chorused. "We had our pay in our pockets and we had our coats hanging up. We just drew our pay yesterday. We had $170 between us."

Abe's Clothes Alive with Money.

Suspicious glances were directed at Abe. He fidgeted, but a youthful glow of innocence pervaded his countenance. He denied knowing anything about the money. The sergeant thought he'd better investigate. From one of the boy's pockets he drew a $20 bill. From another came a five. A third yielded a ten. From every pocket, from the inside of his shirt, and even from his stockings green and yellow backs debouched.

"Th' leven cents belongs ter me," he said belligerently when the sergeant fingered the pennies.

An hour later Abe's 13 year old brother, Harry, came and took him and the 11 cents home.

CATCH A 209 POUND FISH.

Alligator Gar Landed Near Quincy After Two Hour Battle Is Seven Feet Long.

Springfield, Ill., July 17.—[Special.]—The record fish has been caught. The fish is an alligator gar. It was caught after two hours of hard work in a slough off the Mississippi river near Quincy.

Its length is seven feet, two inches, and its weight 209 pounds. Its mouth, open, measures nineteen inches across. Around the body its measurement is thirty-eight inches.

The teeth of the fish measure an inch in length and are about the size of a lead pencil. Within the body were found thirty-two eggs, one carp fifteen inches long, and numerous smaller fish.

NORA BAYES SERIOUSLY ILL.

Physicians Give Actress but Six Months to Live—Is Now in France.

New York, July 17.—A cablegram received here from London states that Nora Bayes has been ordered to Kissingen by her physicians, who told her she had only six months more to live. Miss Bayes went to London about six weeks ago to appear in a new revue at the Empire. She remained there only a few days after the revue opened, going to Paris in the hope of improving her health. Harry Clarke, the actress' husband, is with her.

MAN IN GRAY HUNTED AS GANG CHIEF

Police After Mystery Person Who Fired First Shot.

SEEK GINGEREE BLAKE

Funkhouser at Inquest Says His Men Fired None Too Soon.

"The man in gray" who fired the opening shot of the levee battle which left one detective dead, three detectives wounded, and two civilians wounded is believed to be under surveillance.

Somebody who was in on the alleged plot to give Morals Inspector Dannenberg what Lecker's gun gang gave Rosenthal in New York is said to have "squealed."

It is believed by the police, who are working very quietly, that "the man in gray" will be under arrest within a few hours.

Detectives Scour South Side.

Detectives from Gleason's office, under direct orders of the chief, slid about in the shadows of the south side last night. They were looking for several persons.

One whose story they would like to have is W. M. ("Gingeree") Blake. W. M. Blake has posed as superintendent of the business men's morals committee, ostensibly engaged in the work of eliminating vice. He used letterheads similar to those of the Committee of Fifteen. Actually it is strongly suspected that he received his support from the overlords of the levee district. He has attempted ever since Wayman closed the district to convey the impression that the denizens of the red-light, driven from their stamping grounds, have infested the residence districts of Chicago.

Told Vice Moving Story.

He is the man who invented the word "scatterization" as opposed to segregation. He is responsible for the absurd story that vice had moved to Wilson avenue.

He was seen on Twenty-second street at the time of the shooting. Suddenly he vanished. The police would like to have his story.

Aside from two raids in the levee by Morals Inspector Dannenberg in the afternoon and one raid on the north side by Funkhouser's men, the raiders were quiet yesterday. Mr. Funkhouser, Chief Gleason, and others spent most of their time trying to fix in an exact way what took place up to and during the tragedy. The inquest in the afternoon occupied a great deal of their attention.

Crowds at Inquest.

The little back room of the Western Casket company at 47 East Twenty-second street, where the inquest was held, was filled with a crowd of men and women.

They had come to see a number of high school teachers hold an inquest into the death of Sergeant Stanley Birns, who was killed Thursday night when two rival teams of policemen shot each other out of the street.

Sister Tells Dead Man's History.

The dead policeman's sister and his daughter were there. His sister testified merely to give the jurors a bit of Birns' past history. She had last seen him at 6 o'clock, she said, and he had been well and happy.

His daughter, Hattie, 15 years old, sat by her aunt's side all during the ordeal. She was dressed in white, her party dress, and even though tears were frequent among the women in the room her eyes were calm throughout the inquest.

These Men Compose Jury.

The jurors were late in arriving, and it was not until after 3 o'clock that the first witness went on the stand.

The jurors are William J. Bogan, principal of the Lane Technical High school; C. F. Friese, instructor in the machine shop, Lane; John J. McCarthy, English instrctor, Lane; B. L. O'Sullivan, principal Lemont High school; L. B. Goodhue, Holden school, and F. A. Franzen, a sales manager.

Coroner Hoffman himself conducted the inquest, with his deputy, Charles F. Kennedy, assisting him.

Gleason Report Not Ready.

After Mrs. Hattie Meyer of 1848 North Western avenue, a sister, and Andrew Raflewski, a brother-in-law of Sergeant Birns, had been called to give a personal sketch and identification of the dead man, the coroner put Chief of Police Gleason on the stand.

"Have you completed your investiga-

Vice Reigns on the North Side as Well as on the South Side.

Figures at Inquest; Overlords of Levee and Their Humble Servant; How Gingeree Blake's Morals Committee Apes the Committee of Fifteen.

MAJ. M. L. C. FUNKHOUSER DETECTIVE FRED AMART CHIEF JAMES GLEASON W. C. DANNENBERG LIEUT. EDWARD GRADY

ALD. J.J. COUGHLIN. ALD. MICHAEL KENNA

CAPT. MICHAEL RYAN

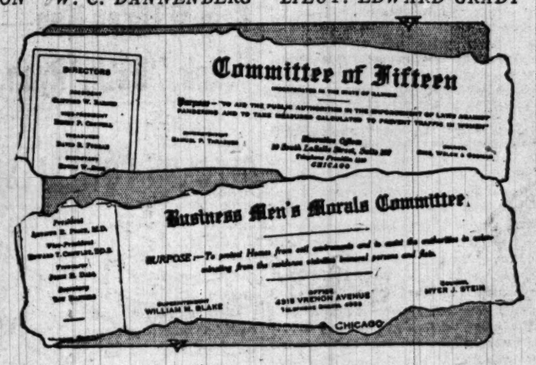

tion into the death of Second Class Detective Sergeant Stanley Birns?" Coroner Hoffman asked.

"No; we are still working on it."

"You would not be able to furnish a complete report?"

"We would like a little more time."

Funkhouser Takes Stand.

Maj. Funkhouser was then called.

"There's a man here making remarks about the testimony of this witness," said Lieut. Wesley Westbrook, who was standing at the door.

"Put him out," ordered the coroner, and the man was seized and rushed from the place.

"What was the cause of the shooting and who did it?"

"I am informed," said the major, "that the men shot were Birns and Sloop, second class detective sergeants from the bureau, and Merrill and Amart, two of five men from my office under the immediate command of Inspector of Morals Dannenberg."

"When did you first hear of the shooting?"

"About 10:30 o'clock last night, when THE TRIBUNE called me up. I talked to Amart and he stated how the thing occurred.

"He had helped raid several places, he said. He and Merrill and another man were walking east in Twenty-second street. A crowd followed them, making threats they'd 'get them.' They seemed to close in. Some one made a remark like 'shoot them' or 'kill them.' Several bricks were thrown. One struck Merrill, another struck a woman. The crowd got close. Some one in the crowd fired a shot. The policemen defended themselves."

Has No Proof of Statement.

"Have you any proof of that, major?"

"Not yet."

"But you believe that is so?"

"Yes; I firmly believe it."

"Did you get a report as to how many shots were fired?"

We estimate twenty-five. About twenty were fired by policemen."

"How do you figure that?"

"From testimony we are getting and evidence we have collected."

"Do you know who fired the other five shots?"

"Not of my own knowledge yet."

"Do you know which of the policemen fired first?"

"The first shots came from the crowd."

"But do you know which of the policemen fired first after that?"

"No; I don't know that."

Didn't Know Each Other.

"Did these men know each other, Birns and Sloop, and Amart and Merrill?"

"No; they had no chance to know each other. The first two were old, experienced men from the bureau, the others were new men."

"What would you say was the reason for the shooting?"

"The disposition of the people in this district to resent the closing of the district. They wanted to get rid of the officers—to keep the mout of here."

"You don't think there was any animus, any bad feeling between the two teams of police?"

No Bad Feeling Between Teams.

"Impossible. Sloop was formerly my chauffeur. No feeling there."

"Do you believe it was accidental?"

"It was purely accidental. Birns and Sloop must have been laboring under the impression that the other police officers were gunmen, from the remarks of the crowd, 'get them,' 'they've got guns,' and other words."

"Major, do you believe these officers were justified in shooting?"

"Yes, sir."

"Why, do you think, did they fire so quickly as they did?"

Thinks His Men Acted Slowly.

"I think they acted very slowly. They waited until after threats had been made, bricks had been fired, the crowd closed in, and shots had been fired at them, and until Merrill was wounded, before they fired. They were then in danger of their lives."

"How big was the crowd, do you think?"

"About twenty-five or fifty, I am told, all men except for a woman or two."

"Have you arrested any of them?"

"No."

"Do you know any of them?"

"No, sir. Not yet." This is the second time a similar thing has occurred except or the shooting.

Dannenberg Details His Duties.

W. C. Dannenberg, inspector of morals, took the stand.

"What are your duties?" he was asked.

"To make investigations relative to all matters affecting public morals, to make raids, and to arrest occupants of disorderly houses."

"State what happened on the night of July 16 in relation to the killing of Second Class Sergeant Birns, so far as you can."

"I went out to raid 28 West Twenty-second street with Detectives Amart, Merrill, Sampson, and Humpf. About 9 o'clock I sent Amart and Merrill to the place, with instructions to walk by, see if the lookout did not invite them in, and then for one to go upstairs and arrest the inmates while the other placed the lookout in custody."

Gives "Lookout's" Function.

"What do you mean by lookout?"

"The lookout is the man who stays out on the sidewalk in front of a disorderly house and gives warning to the occupants of the presence of policemen. He also solicits patronage. I had instructed these policemen to get acquainted with all the lookouts in the territory during the last ten days."

"Go on."

"We had planned to come up under the elevated station at Twenty-second street, giving Amart and Merrill about ten or fifteen minutes to make the raid. At 9:15 I went over with Sampson and Humpf. We found Amart and Merrill with the lookout, a colored maid, and two prostitutes. This was the first time either officer had ever arrested anybody.

Planned Another Raid.

"I had made arrangements to raid 30 East Twentieth street at 9:45. I told Amart and Merrill to stay there until the patrol came, put the prisoners into it, and then to remain in the hallway for ten or fifteen minutes, so they would not be molested by the crowd. They were to walk east in Twenty-second street to Prairie avenue and meet me there about 9:45. I was to have the car there waiting for them.

"We went to 30 East Twentieth street and raided the flat. There are a number of windows on the south side, and from one of these I heard what sounded like the report of a cannon and its echo. It was not distinct, however, and I wasn't sure what it was.

Hears Two Men Were Shot.

"Three or four minutes later I telephoned from the flat trying to get the Twenty-second street station. I was cut in on the operator's wire. The man who was talking was rather excited. He wanted the wagon sent to Michigan avenue and Twenty-second street, and said two men had been shot."

"How far away from Twenty-second and Michigan were you then?"

"About three blocks."

"What did you do next?"

"I said nothing to the men who were with me. The patrol came. I loaded the prisoners into it in five or six minutes. Then I went to the Cottage Grove avenue station. I was told of the shooting by newspaper men there. Then with Lieut. Grady and Serg. Nelson I went to the Mercy hospital.

Carroll and Merrill Questioned.

"Carroll was questioned as to what he knew, and Merrill was questioned. Then we went to the Postgraduate hospital, where a statement was obtained from Sloop."

"Pardon me; did you say you questioned them?"

"No, they were questioned in my presence."

"Tell what Merrill said."

"As they left 28 West Twenty-second street a crowd of pimps followed him and Amart and a third man named Sieversen. They walked east in Twenty-second street to Prairie, where they were to meet me. The crowd grew. They were on the other side of Wabash avenue when they heard threats of 'We'll get them, the stool pigeons.' A brick or two was thrown. He said that he and Amart and Sieversen kept their eyes turned over their shoulders.

Shot Fired from Behind Woman.

"When about in the middle of the block between Michigan and Wabash, he said, he saw a man rush from the crowd, take refuge behind a woman, and fire a shot. He fired two shots more. I think he stated the third shot struck him."

"Was this man a policeman?"

"He didn't know that. The man was about 5 feet 10 inches tall, weighed about 200 pounds, was good looking, and wore a gray suit and a straw hat. Up until the third shot Merrill had been unable to return the fire for fear of hitting the woman."

"Do you know that of your own knowledge?"

"No, I am merely repeating Merrill's statement to me as I remember it."

"Go on."

Women Prevent Shooting.

"At the same time Amart jumped into a doorway, revolver in hand. He couldn't shoot, and didn't shoot, on account of the woman. The man must have realized he had shot Merrill. He stepped out from behind the woman, and then Merrill fired once and saw him stagger. He fired again four times rapidly. His revolver was empty. He tried to get on the rear seat of a motorcycle and failed.

"Then he jumped on the running board of an auto. Another auto which was in the neighborhood chased them. Merrill old the chauffeur to go to Twenty-ninth street and then double back to the Cottage Grove avenue station in an effort to outwit the pursuer. When he got to the station he sent in a riot call and then reeled into the squad room and fainted."

Didn't Take Number of Auto.

"Do you think he imagined the other auto was chasing him?"

"I asked him that. I don't remember his answer."

"He didn't know the number of the automobile?"

"No."

"It is quite important that the number and the identification of the occupants be learned. Has any effort been made in that direction?"

"Not by me."

"How many shots were fired by policemen?"

"About twenty-one, we figure."

"Were they fired hastily? There must have been a regular battle. It's a wonder a dozen or two people were not killed."

Shots Not Fired Hastily.

"The shots were not fired hastily on the part of the policemen. From facts I have, Merrill and Amart and Sieversen were in imminent danger."

"What is the regulation police revolver?"

"Thirty-eight caliber special."

"What do you mean by 'special'?"

"A longer cartridge than the ordinary pistol carries."

"Dr. Springer, as you have made your post mortem, I will ask you to kindly read your statement to the jury," broke in the coroner.

Dr. Springer complied, and then handed to the coroner two bullets which he had taken from the body of Birns.

They were identified by Dannenberg as 38 caliber, long shell, specials.

Lieut. Grady Testifies.

Lieut. Edward Grady of the Cottage Grove station was the next witness. He told of obtaining statements from Detectives Merrill and Sloop, and from James Carroll, fireman; Abe Simon, witness; and Frank Hahn, also a witness.

The lieutenant first read the statement made by Carroll.

"I got off a Twenty-second and Lawndale car and was walking to Cottage Grove avenue to get the Jackson park car," it began, "when ten or fifteen men rushed past me. There was a wagon in the street. One of the fellows went past me first. He turned and pulled out a great big 'gat' and started shooting wild. I think I got the first shot. I heard fifteen or twenty more shots behind me. Man in gray, 5 feet 9 inches, 160 pounds, fired first shot. The driver on the wagon yelled 'Stool pigeon,' 'Get that guy,' and other things.

"Is this the bullet taken from Carroll's shoe?" asked Hoffman.

"I don't know."

"How did the bullet get into Carroll's shoe?"

Dannenberg Has Explanation.

"I'll tell you," said Dannenberg, who was standing nearby. "The bullet passed through the body, went down the trouser leg, and into the shoe. That's what the interne told me, and that's the bullet."

The bullet was identified as a 38 caliber special.

"Now, lieutenant, before you read the statement of Merrill, let me ask you, has the bullet fired into his thigh been extracted yet?"

"No, I don't think it has.

"Well, it is very important we should have that bullet. Maybe that bullet is also a 38 special. How big did Merrill say the crowd was?"

"One hundred to five hundred."

"How far away was this man in gray?"

"About thirty feet."

"Do you think the man in gray was Sergeant Birns?"

"Well, Birns did not have on a light gray suit. It was dark gray. He had on a straw hat, and his description would answer that of the man in gray, except for the suit."

The dead policeman's clothing was then shown to the jury. Several women in the morgue wept when they saw it. The daughter and sister of the victim looked on stoically.

"Now read the statement of Sloop."

Sloop's Statement Read.

"About 9:55 o'clock we were going west in Twenty-second street. Four men (I don't know where he gets the four) passed us east of Wabash—about 100 feet east. There was a bunch of fellows following them up.

"We heard them say, 'get them, they've got guns.' We didn't know but what the four men were stickup guys, so we turned and went back. When we were within ten feet of them they turned around and started firing. They didn't give us a chance to tell who we were. We fired back.

"About the second shot hit me. It hurt a little, but I kept going. I saw Birns grab his stomach, saw him sprawl out and fall into the street.

Picks Up Birns' Gun.

"I ran and picked up his gun as I went by. I saw a fellow standing in a hallway. The door was open. He had a gun in his hand. I started toward the door. He swung the gun around. I swung around the iron pole nearby and lets one go at him. He ducks into the hallway and fires back. I whips out two more shots. The fellow faded out of sight. Then a uniformed man came up. I pointed out the guy and he goes up and gets him and takes him to the doctor's office. The second man from the inside started the shooting. I didn't see no woman nor no man hiding behind a woman."

"Now read the next."

Bystander Tells Story.

"This is the statement of Abe Simon, jeweler, 124 East Fifty-sixth street, made at the station.

"I was across the street from 67 East Twenty-second street. About 10 o'clock I saw three men walking. There was a crowd following them. Then I saw two men come running toward them. Then the three men turned and started firing without any words being uttered at all. I saw one of the two men who had been running grab his stomach and fall. I saw no women."

Bailiff on the Scene.

Hahn's statement was then read. Hahn is a bailiff in the Municipal court.

"About 10 o'clock," it reads, "I was standing in the Cadillac hotel bar serving a writ, when I heard a commotion. I ran along the north side of Twenty-second street. About fifty feet east of Wabash avenue I heard a man say 'Shoot, you ——, shoot.' Then they shot. It sounded like a bunch of firecrackers. Joe Jindra of Twelfth and Wood streets was with me. I couldn't say about a woman."

"Lieutenant, when did these officers discover they had been shooting at one another?"

"Probably not until it was all over."

The four revolvers taken from the detectives were then placed in evidence. Amart's gun had five empty shells and one loaded one. Merrill's gun had five empty shells, Sloop's had five empty and one loaded, and Birns' gun had five empty shells.

"It was a very fortunate battle, but it's a miracle there weren't more killed. I believe these boys must have been awful bad shots, or else they fired in the air," said Hoffman. "What would you think of having a code word, a secret signal by which a policeman could make himself known. Don't you think, lieutenant, it might prevent loss of life in the future?"

"It is very easy to make yourself known. Only here there was no chance to do so, apparently. A case like this wouldn't happen again in a lifetime."

C. Sieversen, who says he is a collector, was the last witness of the afternoon.

He had come from the northwest side, he said, to see his Uncle Sampson, one of Dannenberg's men.

"When I got to Twenty-second and State streets I seen an officer coming out of a building. I don't know his name, but my uncle had introduced him to me the night before. I asked him if he had seen Mr. Sampson.

"'Haven't seen him tonight,' he said, 'but I'll see him later.' He told me he was going to call the wagon. I said, 'Here's a slug. Go into that drug store there and telephone. He couldn't get the operator. So we walked to the patrol box. Then I walked back with him to the house.

Followed by Crowd.

"After the wagon left we started to walk east on Twenty-second street. The crowd followed us. We heard them yelling, 'Get them guys; they're three stool pigeons.'

"'Keep still,' I told the officers; 'we'll get an "L" train in a minute [they had passed the elevated station].

"Then a fellow ran into the street. He was in his shirt sleeves. 'I'll drop you, you —— ——, I'll drop you,' he hollered, and he fired a shot. There were eighteen shots fired from that direction.

"The policeman fired three shots. He didn't fire in the air or into the crowd. He fired at the ground."

"Which policeman fired three shots?"

"The tall one with the cap."

"Was it Amart, the man behind you?"

Says Amart Fired Three Times.

Sieversen looked at Amart, who was sitting just in back of him, and said "No."

"Put on your hat, Amart," ordered Deputy Coroner Charles F. Kennedy.

"That's him," said Sieverson. "He fired the three shots. Well, I run. That was all I could do. There was 500 men, women, and children there. We all run. I don't know which way Amart run, but the other officer ducked around an auto."

The coroner then told the jurors that inasmuch as it was 6 o'clock he would have to discontinue the inquest, and it was arranged to continue it ten or twelve days and, to accommodate the high school teachers, the session will start in the afternoon and continue until ended.

Coroner Hoffman then asked the jury how they felt regarding Amart, whether he should be held for murder or whether he should be allowed to give bond.

Jurors Take a Chance.

"Could you give a nominal bond?" asked Chief Gleason.

"Yes, sir," said Amart.

"Say $5,000?"

"No, but I could give $2,000 or $3,000 bond."

"Gentlemen," broke in Coroner Hoffman, "do you think it necessary to hold this man?"

"I've been in the navy four years, I've been a mail carrier three years, I've been on the street cars three years. I've never done anything I'm ashamed of," began Amart, but Hoffman was asking the jurors:

"Will you take a chance on him?"

And they answered, "Yes, we'll take a chance."

Then Amart thanked the jurors and shook their hands and walked out with his wife, and both of them were smiling.

ASKS PASTORS TO PREACH ON "REDLIGHT" CRUSADE.

Chicago Christian Endeavor Union Sends Appeal to Clergymen Throughout City.

Extermination of all vice resorts and support of Maj. Funkhouser's crusaders are urged in a letter which clergymen of Chicago will receive today from the Chicago Christian Endeavor union. They are asked to refer to the vice crusades in their sermons tomorrow.

The letter, addressed to the "clergymen of Chicago," is as follows:

"All vice resorts in Chicago must be exterminated.

"Maj. Funkhouser's crusade must be backed by public sentiment. This can be done if you, as the leaders of the moral reform, will preach upon the subject tomorrow."

POLICE BOW TO PRINCE ARTHUR

Monarch Quinn Rules North Side Levee and Subjects Prosper.

CASH WORKS MARVELS.

Detective Sergt. Joseph Walsh and an investigator from Morals Inspector Dannenberg's squad raided an alleged disorderly resort at 1520 North La Salle street late last night and arrested three women and a man. The prisoners were taken to the Chicago avenue station, where they were charged with being inmates of a disorderly house.

Brick-topped Prince Arthur of the house of Quinn wears purple and fine linen. Upon his person glitter many precious stones. A $3,000 automobile carries him on his errands and a haughty chauffeur calls him master.

Many others in the north side kingdom of his father, James Aloysius Quinn—that merry monarch who rejoices in the soubriquet of "Hot Stove Jimmy"—call Prince Arthur master, too. But they are not, like the chauffeur, paid for doing it. Quite the contrary.

Got His Wealth in Two Years.

All these treasures have come to the prince in the last two years. They do not represent squandered largess from the royal treasury, to which King Hot Stove holds the key, but are the fruit of the prince's own individual efforts.

Now the prince, in these last two years, has not been springing any notable financial coups in the open market. True, he did get himself on the county's pay roll as a deputy sheriff and remain there until his propensity for shooting up distasteful strangers grew too pronounced, but his earnings through his whole official career were not more than a few hundred dollars.

Oddly, it was just about two years ago, when Prince Arthur's shoes were down at the heel and his trousers chronically in need of pressing, that the north side levee district—dismal since "Pete and Lizzie's" unsavory dive in Erie street was closed—began to show new signs of life.

Lights Burn Red Again.

Along North Clark street honky-tonks sprang up where only "straight" saloons had existed before. Brothel keepers from the reform swept south side levee came trooping across the river and resumed their trade at new stands under a seemingly all powerful protecting wing.

Professional gamblers—bookmakers, tin horns, short card men, dice sharpsters, cappers, lookouts, and their hangerson—entered upon a new period of prosperity.

It was no secret that a "business head" had come into the district, and, for a consideration, had promised to bring back the good old wide open days.

The word was passed around that disorderly houses would be permitted to run at full blast and insured against trouble with the police for "fees" ranging from $25 to $100 a week.

"Pay or Get Locked Up."

Even the women of the street were converted into a source of revenue. Some were forced to pay as much as $2 a night out of their miserable earnings, while others of lower caste were asked for only $5 a week.

"Pay, get out of the precinct, or be locked up every time you stick your nose outdoors," were the alternatives offered.

Theoretically, as is the practice when protection is being dealt in, those who pay do not know where their money goes. But most of them have an idea where to look for the man higher up.

Joe Frez, whose north side dive used to be the headquarters of young Prince Arthur when on pleasure bent before it was closed by the police, is credited with being the brains of the protection scheme. Joe is opulent these days, too, although so far as is known he has not embarked in any new business venture since his late difficulty with the law.

Financial Relations Obscured.

Just what the financial relations between Joe Frez and Prince Arthur are is problematical. There is no record that the money which bought the prince's diamonds, the motor in which he rides, or the silk shirts he wears every passed through Joe's hands.

It is certain, though, that the prince wields great power in the Chicago avenue police station. He drops in almost every night, confers with one official and another, tells stories to the plain clothes men, and has a condescending, democratic word even for the harness bulls.

There are some policemen attached to the station, however, who do not bow to the king's son. Recently these policemen have started to tell what they know.

"Outside" Sleuths Complain.

Their complaint is that Prince Arthur, prematurely clothing himself in the mantle of his sire, is trying to run the police affairs of the precinct, and succeeding tolerably well.

At his behest, the disaffected detectives assert, they are required to make raids or to refrain from making them; to arrest one woman while permitting another openly to ply her illicit trade and to neglect duties they have sworn to perform.

The police station is not the only place Prince Arthur meets his detective friends. Almost every evening, between 7 and 8 o'clock, the prince drops into the Empire Loan bank, a pawnshop at North Clark and Erie streets. Then Prince Arthur's square toed knights of the round table gather about him.

Detectives Murphy and Sweeney of the Chicago avenue vice squad usually are members of the party. Murphy and Sweeney are known as favorites of the prince. Not long ago they were ordered into uniform. The prince raised a protecting hand and the indignity was not put upon them.

McGovern Brothers Do Well.

When the little pawnshop parties break up, it is the habit of Prince Arthur to stroll across the street and make himself at his royal ease in the saloon of his good friends, the McGovern brothers. Mine hosts McGovern are in high favor with the prince. As to their sentiments toward him—well, the place is his.

Quite often it happens that the prince and Charlie Schott are in the place at the same time. They seem to have much to tell each other, and they tell it in private.

Charlie, by the way, is quite a character. He is an ex-constable, and until a while ago—just about two years—he used to act as a runner for shyster lawyers. But his legal business is only a negligently pursued side line with Charlie now. He has a new and infinitely more lucrative occupation.

Never Tempts Fickle Fortune.

The lookouts at the doors of the flourishing gambling houses have come to know him well. About once a week, so it is said, Charlie gets around to all the games in the district. So far as is known he never plays. Suckers may gamble and leave their money with the house—but not so Charlie. Quite the contrary.

Paul Shoop Plays His Part.

Then there is Paul Shoop, who should have a word while the subject brought up by Charlie is in mind. Paul has a saloon at North La Salle and Erie streets. It is a very small place, hardly big enough to hold a bar and a narrow gauge pool table. There are no entertainers, nor even an electric piano. There is no ice box of a back room.

But Paul is doing quite well, too, thank you.

Behind the bar, at the end nearer the front door, is an "office." Red curtains are hung to hide what goes on in the enclosure. Sometimes, from behind the curtain, comes a woman's arm, bare and shapely. The bartender places a drink-laden tray in the hand, and presto! hand and drinks and arm and tray are gone.

Protection "Half Way House."

Once in a while the curtain blows aside—chiefly when a door on the other side of the office, leading from the street, is opened. Then persons standing at the bar have opportunity to solve the mystery of the arm. It belongs to a woman who wears a short sleeved kimono. The woman, when the door opens to admit men from the street, bars their progress until they have paid for the privilege of ascending to the mysterious regions above.

The doorwoman takes in considerable money, but Shoop, so North Clark street gossips, has a more important source of revenue. At his place, it is said, much of the money paid for protection by the women of the streets is started on the first step of its journey to the higher ups.

WHEW! These hot days are certainly no time for a heavy, strong cigar.

If there ever was a time that you would most welcome a mild Robert Burns—*that time is right now!*

You will find its satisfying mildness and cool, mellow flavor, a refreshing change if you have been smoking a stronger cigar.

Rob't Burns Cigar 10¢
Little Bobbie 5¢

BEST & RUSSELL CO.
CHICAGO

THINK OF IT
Full 30-Ft. Lots $485 AND UP

Now Being offered in the New Subdivision

North Campbell & Cullom Aves.

On Very Easy Terms
This Is Your Opportunity
Come Today

Lots within ten blocks are selling for three times these prices. Fine stores and beautiful park two blocks away. Two street car lines within one block. Cement walks, fine trees, good schools and churches.

No Taxes Until 1916

HOW TO GET THERE—Western avenue cars to Pensacola, walk one block west, or Montrose cars to North Campbell, walk one block south.

BAIRD & WARNER
29 SO. LA SALLE STREET

Subdivision Office
Cor. Cullom and Campbell Aves.
Phone Wellington 7730

Agent on premises at all times.

Make Certain of Your Eyes

Strong, healthy eyes indicate a well body. Keep your eyes well and you will avoid many headaches and "nervous" spells. If your eyes need attention, Dr. Carter with his 17 years' experience will give them definite relief.

Artificial Eyes Fitted

DR. F. O. CARTER
17 Years on State Street.
(Maker of Good Glasses)
OPTICIAN
120 South State St., 2nd Floor
Hours 9 to 5—Sundays 10 to 12

WHERE TO EAT

A 20-cent lunch of clean, pure, wholesome food is 400 times better to work on than a $2.00 feed in a Lobster Palace. Look for this PURE FOOD SIGN—

Thompson's

HENRICI CAFETERIA CO. 218 South Michigan Ave.
Between Jackson and Van Buren.
Beside the more substantial dishes you will always find many delicious salads

U. S. AND FOREIGN
PATENTS

Patent your inventions. Free Book and opinion as to patentability. Best service. Four generals. Open Monday evenings until 9 o'clock.

JOSHUA R. H. POTTS
Attorney and Counselor at Law
6 South Dearborn Street, Chicago

"TH' ain't no man but hasn't got mo' good in him than bad. An' it only takes th' right conditions t' bring th' good out. It's right conditions thet brings out *all* th' good in VELVET.

Velvet Joe

VELVET, The Smoothest Smoking Tobacco, is made of Kentucky *Burley de Luxe* to which slow, careful curing has given an aged-in-the-wood mellowness. Full weight 2 oz. tins, 10c. Coupons of Value with VELVET.

Amazing

INSIDE STORY OF HOW THREE MEN CONTROL LEVE

City's Badlands In Grip 'Bathhouse,' 'Hinky Dink,' and Captain Ryan

BLEASON POWERLES

[Continued from first page.]

Not a patrolman can be transferred fr
his two stations or into them without
advance approval of one of these mys
ious messages.

Gleason and Schuettler may grit th
teeth and clinch their fists in vain. Th
as helpless. Endeavoring to enforce
provisions of the reorganization or
nance, they may order into uniform eve
man not exempted by the law—the f
class and second class detective
geants. The order will be carried
throughout the city—except in Ry
district. There dozens and even score
men who should be wearing uniforms
permitted to "do general work" in pl
clothes instead of traveling post.

THE LITTLE FELLOW'S ORDER

Ryan knows that the only formal
ders he receives that require obedie
are those that originate as "yellow
ders." The only others to which he
pay attention are the oral orders t
come from "the little fellow." He is
frequent communication with "the li
fellow" and "what the little fellow
goes" unless it requires the formality
a "yellow order" to carry it throu
executive channels. Otherwise the c
hall is not informed of the orders of "
little fellow."

While every "vice ring" is descri
as a wheel in a political machine,
situation in Chicago is said to permit
carrying out of the details of the fig
of speech to an unusual length. In ot
cities the "ring" has been found to b
clique of gambling kings who ruled
situation. In Chicago the ring is exte
ed to the formation of a complete whe

Capt. Ryan the Hub.

Ryan is the hub. His plain clothes
licemen, his "confidential men," are
spokes, and the sections of the rim
the "Big Four" or the "Big Five,"
conditions happen to be at the time,
dive owners and keepers control
strings of saloons and resorts that tra
along without interruption.

But—more important than any or al
these parts—the one thing without wh
the wheel could not revolve—is the a
and this axle is "the little fellow"
every denizen of the district.

More widely—throughout the natio
he is known as "Hinky Dink." On
record at the city hall he is listed
Michael Kenna, alderman of the F
ward.

EVERY BULL WEARS BLINDER

Uniformed men play little part in C
Ryan's control of his district.

"Every harness bull wears blinder
part of his harness," is one of the exp
sions of the district.

Translated, this statement indic
that men in uniform are told to
their eyes straight ahead, ignoring w
is going on behind doors and windows
watching out only for disturbance
the street. They are told to do police
as if the social evil did not exist all ar
them. If there is a fight or a sho
they are to jump in as they would in
part of the city where commercia
vice does not exist, for, so far as
are concerned, it does not exist u
their noses.

Relies on "Plain Clothes."

The "citizens' clothes" men are
ones upon whom Ryan relies. The
ceive their orders in pairs in the
tain's office and not at roll call
others present. They vary in numb
accordance with the need of the s
tion at the time; but always there
more of them than are allowed by
reorganization ordinance.

Recently the total number of me
signed to Capt. Ryan's district was
During the civil service investigati
the department it was estimated
50 uniformed men on fixed post thro
out the district—one at each corne
one at the middle of each block of s
—would close the doors of every hou
once.

Instead of fifty men in the "bad la
an investigator who went through
ing for them could find only six.
was at the time Capt. Ryan had
his command. There were scores of
clothes men apparently. Some cou
be identified, but there were as
"teams" that seemed to be assig
specific neighborhoods, while
seemed to wander about at will thr
the entire section. Few appeared to
the patrol boxes.

WHAT FIFTY MEN COULD D

"Fifty uniformed men," said an e
in the civil service inquiry, "could
all the houses from doing business.
inmates would have to keep indoor
men would not seek entrance und
cover of a uniformed man. A few
clothes men—a dozen or so—could
all the cafés in order."

This was before the supposed eli
tion of the segregated district.
Ryan was in charge at that time.
gave the task of keeping things in
has been decimated and the num
men assigned to him has been incre

The investigation resulted in the
ganization of the department an
creation of the civilian deputy's b
now headed by Maj. Funkhouser
men as he entered office he obtain
services of two men trained in the
vious inquiry and they began to
the tolerated existence of vicious r
under the noses of Ryan's men.
Inspector Dannenberg was certified
post and the present morals divisio
organized.

Then McWeeny Resigns.

One of the monthly reports cam
the possession of THE TRIBUNE a

WHEW! These hot days are certainly no time for a heavy, strong cigar.

If there ever was a time that you would most welcome a mild Robert Burns — *that time is right now!*

You will find its satisfying mildness and cool, mellow flavor, a refreshing change if you have been smoking a stronger cigar.

Rob[t] Burns Cigar 10[¢]
Little Bobbie 5[¢]

BEST & RUSSELL CO.
CHICAGO

THINK OF IT
Full 30-Ft. Lots $485 AND UP
Now Being offered in the New Subdivision
North Campbell & Cullom Aves.
On Very Easy Terms
This Is Your Opportunity
Come Today

Lots within ten blocks are selling for three times these prices. Fine stores and beautiful park two blocks away. Two street car lines within one block. Cement walks, fine trees, good schools and churches.

No Taxes Until 1916

HOW TO GET THERE—Western avenue cars to Pensacola, walk one block west, or Montrose cars to North Campbell, walk one block south.

BAIRD & WARNER
29 SO. LA SALLE STREET
Subdivision Office
Cor. Cullom and Campbell Aves.
Phone Wellington 7738
Agent on premises at all times.

Make Certain of Your Eyes

Strong, healthy eyes indicate a well body. Keep your eyes well and you will avoid many headaches and "nervous" spells. If your eyes need attention, Dr. Carter with his 17 years' experience will give them definite relief.

Artificial Eyes Fitted
DR. F. O. CARTER
17 Years on State Street.
(Maker of Good Glasses)
OPTICIAN
120 South State St., 2nd Floor
Hours 9 to 5—Sundays 10 to 12

WHERE TO EAT

A 20-cent lunch of lean, pure, wholesome food is 400 times better to work on than a $2.00 feed in a Lobster Palace. Look for this PURE FOOD SIGN—

Thompson's

RICI CAFETERIA CO. 318 South Michigan Ave. Between Jackson and Van Buren. Of all the more substantial dishes you will always find many delicious salads.

U. S. AND FOREIGN PATENTS
Protect your inventions. Free Book and opinion as to patentability. Best service. Fees moderate. Open Monday evenings until 9 o'clock.
JOSHUA R. H. POTTS
Attorney and Counselor at Law
South Dearborn Street, Chicago

Amazing Details of How Politics Walks in Hand with Vice.

INSIDE STORY OF HOW THREE MEN CONTROL LEVEE

City's Badlands in Grip of 'Bathhouse,' 'Hinky Dink,' and Captain Ryan.

GLEASON POWERLESS

[Continued from first page.]

for a patrolman can be transferred from one to two stations or into them without the advance approval of one of these mysterious messages.

Gleason and Schuettler may grit their teeth and clinch their fists in vain. They are helpless. Endeavoring to enforce the provisions of the reorganization ordinance, they may order into uniform every man not exempted by the law—the first class and second class detective sergeants. The order will be carried out throughout the city—except in Ryan's district. There dozens and even scores of men who should be wearing uniforms are permitted to "do general work" in plain clothes instead of traveling post.

THE LITTLE FELLOW'S ORDERS.

Ryan knows that the only formal orders he receives that require obedience are those that originate as "yellow order." The only others to which he will pay attention are the oral orders that come from "the little fellow." He is in frequent communication with "the little fellow" and "what the little fellow says goes" unless it requires the formality of a "yellow order" to carry it through executive channels. Otherwise the city hall is not informed of the orders of "the little fellow."

While every "vice ring" is described as a wheel in a political machine, the situation in Chicago is said to permit the carrying out of the details of the figure of speech to an unusual length. In other cities the "ring" has been found to be a clique of gambling kings who ruled the situation. In Chicago the ring is extended to the formation of a complete wheel.

Capt. Ryan the Hub.

Ryan is the hub. His plain clothes policemen, his "confidential men," are the spokes, and the sections of the rim are the "Big Four" or the "Big Five," as conditions happen to be at the time, the five owners and keepers controlling strings of saloons and resorts that travel along without interruption.

But more important than any or all of these parts—the one thing without which the wheel could not revolve—is the axle, and this axle is "the little fellow" to every denizen of the district.

More widely—throughout the nation—he is known as "Hinky Dink." On the record at the city hall he is listed as Michael Kenna, alderman of the First ward.

EVERY BULL WEARS BLINDERS.

Uniformed men play little part in Capt. Ryan's control of his district.

"Every harness bull wears blinders as part of his harness," is one of the expressions of the district.

Translated, this statement indicates that men in uniform are told to keep their eyes straight ahead, ignoring what is going on behind doors and windows and watching out only for disturbances on the street. They are told to do police duty as if the social evil did not exist all around them. If there is a fight or a shooting they are to jump in as they would in any part of the city where commercialized vice does not exist, for, so far as they are concerned, it does not exist under their noses.

Relies on "Plain Clothes."

The "citizens' clothes" men are the ones upon whom Ryan relies. They receive their orders in pairs in the captain's office and not at roll call with others present. They vary in number in accordance with the need of the situation at the time; but always there are more of them than are allowed by the reorganization ordinance.

Recently the total number of men assigned to Capt. Ryan's district was 183. During the civil service investigation of the department it was estimated that all uniformed men on fixed post throughout the district—one at each corner and one at the middle of each block of street—would close the doors of every house at once.

Instead of fifty men in the "bad lands" an investigator who went through looking for them could find only six. This was at the time Capt. Ryan had 183 at his command. There were scores of plain clothes men apparently. Some could not be identified, but there were several "faces" that seemed to be assigned to specific neighborhoods, while others seemed to wander about at will through the entire section. Few appeared to "pull" the patrol boxes.

WHAT FIFTY MEN COULD DO.

"Fifty uniformed men," said an expert in the civil service inquiry, "could stop all the houses from doing business. The inmates would have to keep indoors and there would not seek entrance under the nose of a uniformed man. A few plain clothes men—a dozen or so—could keep all the cafés in order."

This was before the supposed elimination of the segregated district. Capt. Ryan was in charge at that time. Since then the task of keeping things in order has been decimated and the number of men assigned to him has been increased. The investigation resulted in the reorganization of the department and the creation of the civilian deputy's bureau now headed by Maj. Funkhouser. As soon as he entered office he obtained the services of two men trained in the previous inquiry and they began to report the tolerated existence of vicious resorts under the noses of Ryan's men. Morals Inspector Dannenberg was certified to his post, and the present morals division was organized.

Then McWeeny Resigns.

One of the monthly reports came into the possession of THE TRIBUNE and the list of resorts was published. Action was demanded from all sides, but the uniformed officers denied there was more than an inkling of truth in any of Funkhouser's charges. For months this situation continued and former Chief McWeeny, in a rage, resigned.

Chief Gleason was appointed and after a futile effort or two at getting action on the Funkhouser reports he took the subject up with Mayor Harrison. It was the mayor who suggested that if Funkhouser's men could find the disorderly places and the "regular" men could not some of the "regulars" should be sent with the investigators.

GINGEREE BLAKE APPEARS.

The fight to reopen the district has taken as many forms as the ingenuity of the men who used to take $15,000,000 a year out of it could devise. The first was an effort through a specially appointed council committee headed by Ald. John R. Emerson to persuade Wayman to remove his hand until a "thorough" investigation could determine for or against the policy of segregation. The request was refused and the committee wound up its affairs with an anti-segregation report.

It was during this time that a character unique in his methods injected himself into the fight to "save the district." His fight was an indirect one and were it not for the fact that his earlier record was recalled in the columns of THE TRIBUNE he might have been more successful.

"Near Beer" Real Stuff.

Among the candidates in the civil examinations for the posts won by Funkhouser and Dannenberg was W. M. Blake. At that time he introduced himself as the secretary of the Twenty-second Street Business Men's association, an organization devoted to the commercial welfare of the district from which it took its name.

Just how far down the lists he landed was never made public, but it was the civil service commission, which first "placed" Mr. Blake correctly. During the scandal that brought about the reorganization ordinance investigators found that some of the "near beer" sold in the redlight resorts without licenses and in the licensed ones after hours really and truly was beer.

How He Got His Moniker.

This product was labeled "Gingeree," and it was not long before it was discovered that a W. M. Blake was the purveyor of the alleged nonintoxicant. Later W. M. Blake become known as "Gingeree" Blake, and that title was recalled for his benefit when he made his next appearance as superintendent for "the business men's morals committee."

Through some coincidence the stationery was almost a reproduction of that used by the committee of fifteen, the greatest vice fighting private organization in the city. By a similar coincidence the title of "superintendent" was used in each instance.

"Gingeree" Makes a "Report."

Mr. Blake never disclosed the source of the revenue which paid for the stationery and enabled him to make investigations, but he at once issued a report "proving" the closing the district had "scattered prostitution throughout the city." Most of it was generalities, and the few instances of the existence of immoral flats in residence districts he cited were speedily taken care of.

"Gingeree" Blake is one of the men whom Second Deputy Funkhouser would like to see in connection with the latest tragedy of Twenty-second street.

WHAT DANNENBERG'S MEN DID.

That began the long series of raids that up to date has sent more than 2,000 cases through the morals court and resulted in the imposition of more than $20,000 in fines. On nights when Ryan's 183 men could not find a single place that should be raided the little half dozen of Dannenberg's men working out of Funkhouser's office have made four, five, and even six raids.

Independent of "Hink."

Even when hard times struck Funkhouser's office and only two investigators were directing the work of policemen assigned to accompany them raid after raid was made in a single night, while Ryan's men could not detect a single violation of the law.

Where Gleason and Schuettler were helpless when they encountered the lines of the "segregated police district" Funkhouser's men were able to overlook the obstacle, for they were independent of Capt. Ryan and his orders from "the little fellow."

The raids of Funkhouser and Dannenberg's men kept the district pretty well closed up until the time approached for the opening of the fall political campaign.

Chapter II.

ENTER JOHN E. OWENS.

Then it was that the word went out that the Hink was going to give Judge John E. Owens his trimming. The Hink was sore because Owens had wiped out some of his best lodging house colonies in the spring.

Furthermore, Owens had stood for a woman against the Bath. She had decided to run for alderman in the First ward on the Progressive ticket. Her name was Marion Drake. County Judge Owens made a mistake by being actually fair to her in her campaign.

Knocks Out Bums.

He accepted her challenges of the registry list, took the evidence of Miss Drake and her investigators as true, and knocked out more than a thousand of trusted bums and levee characters whom the Bath and the Hink had been feeding for the election. And what was worse, he issued an order that women of ill fame and men as well would not be permitted to vote.

Of course Owens' act in recognizing the women didn't do much good. Miss Drake made a demonstration, but she was snowed under at the polls and the Bath was returned to the council by a big majority. Which added to the prestige of the Hink and his man the Bath with the political powers in dominance.

Hink "Gets" Owens.

However it boded no good for Judge Owens. The Hink sent out word he intended to get him. He did succeed about a week ago in carrying sufficient weight with the men who made up the regular Democratic slate that Owens was crowded off the ticket.

Now that the Hink and the Bath were in full demonstration of their power to deliver the votes from their sovereignty it behooved the men who might look to them for political favors to loosen up a little.

In order to deliver a big vote in the fall election it must be necessary to fill those rows of empty and deserted houses in the red light district with ostensible voters.

So the word went out to open up. The district was opened gradually. At first they sneaked a little.

Ten days ago the "tip" was passed that old resorts could reopen in the south side levee. Since that time these places have opened:

2025 South Dearborn street.
2028 South Dearborn street.
2109 South Dearborn street.
2129 South Dearborn street.
1922 Federal street.
1924 Federal street.
2002 Federal street.
2007 Federal street.
2014 Federal street.
2017 Federal street.
20-22 West Twentieth street.
30 West Twentieth street.
45-47 West Twentieth street.
15-17 West Twenty-first street.
6 West Twenty-second street.
8-10 West Twenty-second street.
14 West Twenty-second street.
70 East Twenty-eighth street.
357 East Twenty-fourth street.
2310 South Wabash avenue.
2031 Federal street.
2119 Federal street.
1930 Archer avenue.
1832 South Dearborn street.
2024 South Dearborn street.

THE CLEARING HOUSE.

On Twenty-second street, just east of Freiberg's dance hall[1] is a little cigar store. It is an inconspicuous place, save for the fact that a group of white colored, diamond studded youths generally may be seen loafing in the doorway until a late hour in the morning.

The place has been there for years. Of late investigators have suspected that it was the clearing house of the straw bondsmen, the tipsters, and the watchers of the vice ring.

Tipsters Balk Raiders.

Tip offs were found absolutely necessary to cope with the raiders. The one way to save the district was to organize. Vice organized thoroughly.

Sometimes when Dannenberg's men would swoop down on to a place they have found a man with a bicycle or an automobile in front of the resort. A honk from the little horn on the bicycle, an inconspicuous starting of the motor would be sufficient to tip off the inmates to get under cover.

Or if the raiders got within and effected an arrest, somebody would rush to a telephone. Somebody would call a certain number. From that number the tipsters would hurry forth to a group of telephones and start calling every open house in the levee. Within five minutes after Dannenberg and his men hit the district often times the whole Tenderloin area would be dark and quiet.

VIC SHAW'S REVOLVER.

Of course, word got to Funkhouser. Dannenberg and his men were sent into the district. The raids began. It began to look as though the overlords of the First ward would be curbed.

Then from the little vice kings the word is said to have gone out without the possible knowledge of Mr. Kenna or Mr. Coughlin that something besides pull must be brought to bear to keep the district open.

Dannenberg raided Vic Shaw, one time wife of Roy Jones, and keeper of one of the most luxurious houses in the old district.

Operates Quiet Flat.

She had obtained a "quiet" flat on Michigan avenue and was operating with such caution that it was difficult for the investigators to trap her. One night two of them obtained entrance as "suckers" while Dannenberg and an aid waited outside to learn if they had established themselves.

They had not reappeared at the end of twenty minutes and the two outside went to the back door. They rapped and asked the negro maid for "Vic." They were ushered into a bedroom where she lay with a revolver in her hand.

"Hello," said "A.," "what are you doing with that?"

"I'm saving it for that blankety blank Dannenberg," was the answer. "He's been raising — down here and if he tries to get me I'll shoot him."

Her hearers laughed and "A." left the room. In a moment talking could be heard outside the room and some one said "the house is pinched." The Shaw woman leaped out of bed with the revolver in her hand.

"Don't take that out there. You might shoot some one," said Dannenberg, and gently twisted the weapon out of her hand.

"Vic's" first effort was to "fix it up."

"You might go back in your room and see Dannenberg," suggested "A.," and the woman dropped into a chair.

MURDEROUS ATTACK ON KEHOS

Two weeks ago Detective Sergt. Thomas Kehoe barely escaped being murdered at the hands of negro cutthroats.

He went into a saloon at Twenty-ninth and Dearborn streets. While he was standing at the bar a negro stole his watch. He demanded it back and the thief passed it to the bartender. Kehoe went behind the bar and recovered it, but as he started to walk out he found he was facing a gang.

They circled about him as he continued toward the door, but the first blow struck was with a knife that missed his jugular vein by half an inch. As he pulled his revolver a knife laid his nose open, and he backed in behind the bar again only in time to escape another knife blade. Behind his fortification he "fanned" the gang, holding them off until help arrived. He was on "sick list" until this week, but the affair was kept quiet in order to prevent further attacks on the second deputy's men.

Then another investigator, named Buckowski, was "beaten up," and saved himself only by holding his revolver against his assailants.

Chapter III.

THE COMMITTEE OF FIFTEEN.

One of the most powerful organizations in civic housecleaning operates without force. The Committee of Fifteen depends upon accuracy in the reports of its secret investigators, backed by public opinion, to accomplish results in stamping out vice.

Consequently, when the committee speaks, its voice usually is heeded. A few hours prior to the tragedy in the levee a delegation from the Committee of Fifteen called upon Chief of Police Gleason at his office in the city hall. The delegation consisted of:

Julius Rosenwald, president of Sears, Roebuck & Co.

Henry P. Crowell, president of the Quaker Oats company.

Stamford White of the Chicago board of trade.

Samuel P. Thrasher, superintendent of the Committee of Fifteen.

The delegation notified the chief that they were aware and they thought that no doubt he was aware that the district was being reopened. The chief also was told that the committee had a plan which it thought would go a long way toward closing houses of ill repute and keeping them closed. The chief indicated a desire to know of it.

He was told that the committee's investigators had found it was almost impossible for these resorts to operate in a clandestine manner without the use of the telephone. Telephones have a dual purpose—one to make appointments for carousals, the other to notify the owners of the resort that "Funkhouser's men or Dannenberg's men are in the district—get under cover."

The committee explained how the levee rulers had established a clearing house from which tips were flashed when the raiders were sighted.

Visit Phone Head.

The committee had visited B. E. Sunny of the Chicago Telephone company and explained to him that his company was under the same obligation to shut off telephone service from a resort that was operating illegally that it was to shut off service from a poolroom or gambling house operating illegally.

After consideration Mr. Sunny had told them that the company feared trouble if it acted on simple notification from the Committee of Fifteen to the effect that a place was operated as an illegal resort.

However, Mr. Sunny had promised that he would remove telephones if given notice in writing over the signature of Chief of Police Gleason that the place using the telephone was a resort operated in defiance of the law.

The committee desired to know if the chief would, upon satisfactory proof that a place was of such character, write the letters of notification to Mr. Sunny. The chief said he would.

Major Indorses Plan.

The delegation called on Maj. Funkhouser, second deputy superintendent of police, and explained the plan to him. It met with his indorsement.

A plan also was worked out during the afternoon for the wholesale arrest of denizens of the levee on vagrancy warrants. It was figured that by the telephone and vagrancy scheme the district could be thoroughly cleaned.

While the delegation was in Mr. Funkhouser's office he was asked why he did not raid the resort on State street operated by Daisy Gardiner, who had openly boasted of immunity. Mr. Funkhouser said his men had been unable to get the evidence. He was given a telephone number, and it was suggested to him that he might personally telephone that number and make an appointment to take some friends down there.

Get Evidence on Resort.

Mr. Funkhouser declined to act personally. But a little later in the day he secured the evidence on which he planned to make a raid. That was what took him into the district the night of the tragedy.

It was also this plan of the police for vagrancy warrants, coupled with the telephone idea, which sounded the doom of the district. Was it a coincidence that the murderous shots were fired which left one man dead, one dying, and three others wounded a few hours later?

Bribery, slander, written threats, and intimidation having failed, the word went out ten days ago to "get Dannenberg."

Victims of Vice Tragedy; Diagram of the Battle; Scene at Inquest, Sketched by Lavin.

Those present at the coroner's inquiry into the latest red light tragedy had brought before them distinctly the scene of the shooting of Detective Birns and the incidents leading up to his death as portrayed by the upper sketch. It shows the movements of the two groups of detectives and the relation that the Turf, Colosimo's, and other notorious resorts bear to the immediate neighborhood.

The lower sketch presents the scene at the coroner's hearing near the place of the shooting. A young sister of Detective Amart was with him at the end of the table. Next to him was Lieut. John E. Tobin (3), with Policeman Burke (4) and Policeman Johnson (5), handling one of the special .38 caliber revolvers carried by Maj. Funkhouser's men. Capt. Michael Ryan (6), commanding officer of the levee district, sat next to Coroner Hoffman (7), on whose other side was Deputy Coroner Kennedy (9). At this end of the table sat Chief Gleason (10) and Maj. Funkhouser (11).

REMOVAL MARS BIRNS' RECORD

Slain Sergeant Once Dismissed for Mistreatment of Prisoner.

FRIENDS GOT HIM BACK.

Stanley J. Birns had been a laborer before joining the police force in April, 1906. He was accepted on probation and received his full appointment six months later, but his career as a policeman came to an abrupt close in December, when he was dismissed by the civil service commission for willful mistreatment of a prisoner.

He was then doing duty at the Rawson street station. One night a prisoner became abusive in his cell. Birns and Vincent Altman, the labor slugger, later shot to death in the Briggs house bar, were standing near the cell. They reached through the bars, seized the prisoner by the hair, and struck him. Altman is said to have struck the blow, but Birns was implicated. The prisoner brought charges against them.

Friends Get Him Back.

After an absence of three years Birns, through the intercession of friends, was reappointed and detailed to special duty at the Rawson street station during the garment strike. In January, 1910, he was transferred to the Shakespeare avenue station. He was transferred to the detective bureau in July, 1912.

Birns took a civil service examination and in November, 1913, was made second grade detective sergeant. His work as a detective is said to have been efficient.

"I remember him as a very conscientious and honest officer," said Capt. John J. Halpin of the detective bureau. "His work was to cover general cases. Two months ago he recovered a valuable cargo of horses which had been stolen while in transit from Kansas City. He has made several arrests in robbery cases."

Wife Doesn't Know.

At the home of Birns, 1848 North Western avenue, his parents, sisters, and daughter spent an anxious day awaiting the arrival of his wife and two sons from Stevens Point, Wis., where she went for a vacation two weeks ago. His wife was notified early yesterday that her husband had been hurt.

"We just got a postal from her asking him to pay her lodge dues," said his sister, Margaret. "We were afraid to tell her of his death. His two sons, Edward, 10 years old, and Almer, 6, are with her. The man who killed him should go to the gallows. He kept on shooting, even after my brother said 'Quit shooting. We're detectives.'"

CHICAGO DETECTIVE HELD FOR THEFT AT DETROIT.

Negro Preacher's Accusation Gets Sergeant Van Dusen and Companion Locked Up.

Detroit, Mich., July 17.—[Special.]—Suspected of having lifted a watch from a negro at a public gathering late tonight, Detective Sergeant Abraham Van Dusen, Chicago, 2230 Washington boulevard, is locked up at police headquarters with his traveling companion, Charles Thompson, saloonkeeper, who gave his address as 4701 Lake avenue, Chicago. The detective is on a furlough.

With Thompson he was walking out Gratiot avenue when they bumped into a negro gospel meeting. The Chicagoans elbowed their way to the center. Suddenly there was a commotion. Several negroes declared they saw Van Dusen offer the preacher a contribution of money with one hand and steal the negro's watch from his vest pocket with the other. A fight followed.

At police headquarters, where Van Dusen and the saloonkeeper were locked up, the detective exhibited his Chicago badge—No. 230. He claimed that instead of he robbing the preacher he himself had his pocket picked of $40.

MOSSLER CO.
New Store Plan
SALE!
Big results for you—today!
Thousands of our regular patrons are taking advantage of this *phenomenal sale!*
All reserve goods included.
"Mossler Clothes" for men of all professions.
Entire stock to be closed out.
Any suit or overcoat marked upwards to $30,
To Close—$15
Any suit or overcoat marked upwards to $50,
To Close—$20
Blue Serges; Flannels; Fancy Cheviots; Fancy Worsteds; Scotch Tartans; Homespuns; Cheviots; English Crashes and all the latest weaves for summer and early fall wear.
Every size to 50.
Store Open 8 A. M. to 6 P. M.
Mossler Co.
19 Jackson Blvd.—East

BANK DEPOSITORS
SAFETY FIRST
YOU CAN'T LOSE
in Buying City Real Estate
BEST BUY IN CHICAGO
MANY RESALES SHOW OVER 100% PROFIT IN 8 MONTHS
$9 DOWN Buys Big City Lot
Belmont & 56th Avs.
DOUBLE SECTION SUBDIVISION
30-Foot Lots, $205
NO INTEREST OR TAXES FIRST CALENDAR YEAR.
NO FORFEITURE IF SICK OR OUT OF WORK.
FREE DEED in case of death or disability lasting one year if one-third is paid.
COME OUT AT ONCE
ONLY A FEW LOTS LEFT
Autos at Irving Park Blvd. & 56th Ave. SUNDAYS
E. B. KENDALL & CO.
82 W. WASHINGTON ST.

Share in Our Profits
Get the benefits of our dividends and wholesale prices to retail buyers in purchases of clothes for yourself and family and furnishings for your home. You save money on high grade merchandise. By holding Profit Certificates in this Company you share in the profits of our business.
If you now have Certificates dated prior to January 15, 1914, present them at our office and receive a semi-annual 4% dividend.
Send for Our Catalog
RILEY SCHUBERT GROSSMAN CO.
1401-17 West Jackson Blvd.

The Blackstone
The most talked-of and the best thought-of hotel in the United States.
Most Delightful Place in All Chicago
All public rooms cooled refreshingly. Its Club Floor for men is unique. Prices the lowest possible for the best.
The Drake Hotel Company, Owners and Managers

Stevens-Duryea
Quarter-Century of Leadership
The Stevens-Duryea is the most beautiful and the most luxuriously comfortable of all motor-cars.
Stevens-Duryea Co
J. W. McCaslaud, Mgr. Chicago Branch
2349 Michigan Ave.

TOMORROW!
AT THE HOME OF MUSICAL COMEDY
JONES, LINICK & SCHAEFER'S
LA SALLE
NIGHTS AT 8:15
SUMMER BARGAIN MATS.
TUES., THURS., and SAT. AT 2:15
By The Authors of "SEPTEMBER MORN"
"THE ROYAL CHEF"
"THE ISLE OF SPICE"
THE ELOPERS
Lyrics by FRED'K. HERENDEEN. Music by HUGO FREY
ONLY MUSICAL HIT IN CHICAGO!
With FRANCES KENNEDY, LOUIS KELSO, WILLIE DUNLAY and COMPANY OF 50

Wire Helper Electrocuted.

F. W. Hubert of 4645 Arthington street, an electrician's helper, was electrocuted yesterday when he accidentally came in contact with heavily charged electric wires in a branch station of the Commonwealth Edison company at 175 West Jackson boulevard.

MIDLOTHIAN CLUB TAKES UP FIGHT ON MOSQUITOES

Director Has Barrel of Oil Sent Out to Spray Over the Grounds.

CAMPAIGN SPREADING

BY W. A. EVANS, M. D.

The Midlothian Country club yesterday enlisted in THE TRIBUNE'S "comfort" campaign for the eradication of the mosquito nuisance. The Midlothian is setting an example which could be followed with the profit of increased comfort by the other country clubs.

Keith Spalding, one of the directors, during the day had a barrel of oil and a spray sent out to the club grounds. He said THE TRIBUNE articles had started the members of the club to thinking about making their own grounds more comfortable and that he was anxious to have information relative to best methods of exterminating the mosquito.

Praises Anti-Mosquito Fight.

"THE TRIBUNE'S anti-mosquito campaign is a wonderful thing," he said. "I have heard a lot of men talking about it. We have a lake out at the club in which I think there are a large number of mosquitoes breeding. Following THE TRIBUNE'S suggestion that all bodies of water be oiled or dosed with larvicide during the summer, I had a barrel of oil sent out.

"I think this new campaign of THE TRIBUNE is arousing interest everywhere about Chicago, and especially among the country residents and the golf club members. There are few country clubhouses hereabouts that are not made uncomfortable by the mosquito. We are anxious to get started on our work out there and we want THE TRIBUNE to inform us how to proceed."

It is probable that the mosquitoes at Midlothian do not come so much from the lake as from other places. The large lakes are often accused unjustly of mosquito breeding. The female mosquito does not deposit her eggs in deep water, and at best, the lakes contain mosquito larvæ only along the edges.

It was suggested to Mr. Spalding that the oil filament be spread over the surface of the lake and that the grass be cut along the edges. The cutting of the grass destroys the habitat of the mosquito and at the same time makes the loss of golf balls less frequent.

Breed on Golf Course.

On the golf course itself there are likely to be fruitful breeding places. When the water in the hazards has a green growth in its bottom one is certain to find mosquito larvæ present. The green growth is the algæ in which the larvæ thrive. These places should be oiled or sprayed with a larvicide.

All the rougher underbrush should be cleared away at least fifty paces from the greens. The tall grass along the water's edge should be cropped close, and where there are any marshes in the course, ditches about two feet deep and about ten or twelve inches wide should be dug to drain the water into the lake.

The Midlothian club will oil the lake, the pools, and puddles, drain marshes, and eliminate the breeding places about the clubhouse. In addition, Mr. Spalding took the prescription for the mosquito repellant which THE TRIBUNE is providing for the patrons of Ravinia park.

The repellant is composed of oil of citronella, one ounce; spirits of camphor, one ounce, and oil of cedar, one-half ounce. Mr. Spalding said the lotion would be provided for the club members who are at the club in the evenings.

Since there are not a great many mosquitoes at the Midlothian club, it is likely that by the 1st of August there will be no mosquitoes there, if the oil is used every ten or fifteen days.

The oil suggested is a mixture of about equal parts of crude oil and petroleum running to the grade of about 26 degrees Beaume. Any light oil with some residium oil serves the purpose, and even kerosene alone is effective, although expensive, because of its quick evaporation.

CALLS HALF WORLD CRAZY.

Other Half Half-Crazy, New Domestic Relations Court Bailiff Concludes.

"After being here one day I shall never have any dread of Dunning," said Walter F. Goloszewsky, a bailiff who started to work in the Court of Domestic Relations yesterday.

"This afternoon I debated the things that are seen in this place, and I came to the conclusion that half the world is crazy and the other half half crazy.

"But at that I rather like it."

Portrait of Thomas Carlyle Slashed by London Suffragist.

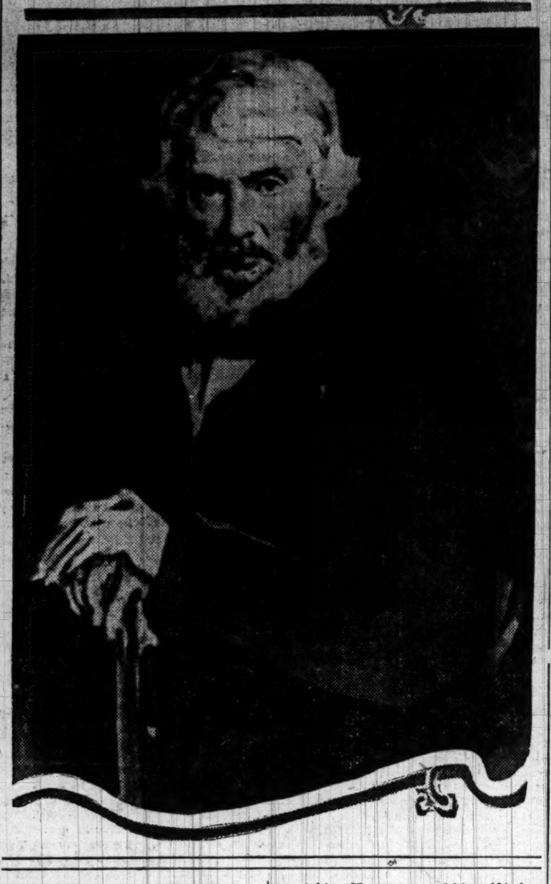

MILITANT RUINS FAMOUS CANVAS

Slashes Portrait of Scot Historian in London National Gallery.

CUT BADLY BY GLASS.

LONDON, July 17.—A militant suffragist with a butcher's cleaver slashed the portrait of Thomas Carlyle, the Scottish historian, today. The picture hangs in the National portrait gallery. It was painted by Sir John Millais. The woman was arrested after a severe struggle with the attendants. At the police station she gave her name as Anne Hunt.

The attendants of the gallery, who, since the recent militant suffragist outrages in national institutions have been keeping close guard, noticed a young woman walking from picture to picture apparently admiring the work of various artists.

Eventually she came to the portrait of Carlyle. Quickly taking a butcher's cleaver from the folds of her dress she viciously attacked the painting. She had succeeded in striking several blows before the nearest attendant could reach her.

The glass covering of the picture was smashed and a slit was made in the canvas from Carlyle's forehead right through the face to the chin.

The attendants had the greatest difficulty in preventing Miss Hunt from doing further damage. She struggled desperately, but eventually was secured and handed over to the police. She was bleeding profusely from cuts on her hands, caused by the breaking of the glass.

MANN ACT CATCHES WOMAN.

Clara Holte, 46, Indicted for Travels with Youth of 19 at Milwaukee.

Milwaukee, Wis., July 17.—[Special.]—The first case on record where a woman has been indicted for aiding in transporting a man for immoral purposes was the federal indictment today of Clara Holte, who is to stand trial for her part in the travels with herself of Clarence Laudenschleger. The pair came from the woman's home at Duluth, visited Chicago and various Wisconsin towns, being finally caught in Waukesha. The woman is 46 years old and the youth 19.

NOT GUILTY.—MRS. CARMAN

Freeport Woman Arraigned for Murder of Mrs. Bailey.

HUSBAND STANDS BY HER.

Says He Will Take Her Away When She Is Released on Bond.

Mineola, N. Y., July 17.—Mrs. Florence Carman was arraigned in the Supreme court here today before Justice Van Siclen on an indictment charging her with manslaughter in the first degree for having caused the death of Mrs. Louise Bailey, a patient of the defendant's husband. She pleaded not guilty, and was given two weeks in which to change her plea or demur to the indictment.

Counsel for Mrs. Carman suggested that she be liberated under $20,000 bail, and to this District Attorney Smith agreed. Bail was furnished by close friends of the Carmans.

Looks Pale When Arraigned.

The prisoner looked wan and pale when brought from the jail to the courtroom. Her husband, Dr. Edwin Carman, stood beside her. When the preliminaries of giving bail were adjusted he said he would take her out of the village at once.

Heavily veiled, Mrs. Carman stepped into a limousine with her husband and started for her home at Freeport.

Stronger Indictment Likely.

It had been rumored during the forenoon that a superseding indictment, stronger than the one embracing the manslaughter charge, might yet be handed up by the grand jury on the strength of additional evidence furnished by Celia Coleman, the negro maid in the Carman home. There had been no developments along this line, however, this afternoon.

COURT SETS ASIDE $20,000 VERDICT GIVEN MISS JAY.

Judge Honore Calls Amount Out of All Proportions to Financial Condition of Parties.

Judge Lockwood Honoré yesterday set aside the $20,000 verdict given to Miss Georgia Jay by a jury which heard her breach of promise suit against Homer Rodeheaver, "Billy" Sunday's choirmaster. In his decision the court said that the verdict was out of all proportions to the financial condition of the parties.

Found Dead in Gas Filled Room.

Mrs. Anna Schlagel, 4335 Mozart street, was found dead last night in the bedroom of her home with both gas jets in the room open. Her body was found by Miss Elsie Schlagel, her daughter.

WIFE TIPS OFF "SWINDLERS"

Deserted Auditorium Hotel Guest Gives Clew to Gang.

HUSBAND IS ARRESTED.

Widow's Romance of Riches Shattered in Chicago.

Deserted by her husband, to whom she was married less than a year ago, Mrs. Alvah Brooks, a guest of the Auditorium hotel, gave the police information that resulted in his arrest in Mount Clemens, Mich., and incidentally uncovered a gang of swindlers that operate what is known as the "wise game." Brooks and a "pal," De Witt Griswold of Franklin Park, are locked up at the detective bureau. The Buffalo police have been asked to arrest other members of the gang in that city.

When arrested at the Fenton house in Mount Clemens by Detective Sergeant Powers of Chicago, Brooks had a victim in tow who was going to place $2,800 on a "fixed" horse race. The victim was a shoe merchant at Fort Wayne, who became acquainted with Brooks and Griswold at Mount Clemens.

Pal Hurries to Chicago.

Griswold hurried to Chicago after the arrest of Brooks and went to the Auditorium hotel to plead with the deserted wife. She detained him until the arrival of a detective from Capt. Halpin's office.

On his way to Chicago Brooks was given permission by Sergeant Powers to telegraph a "friend." The telegram, which was sent to Charles Cooper, in care of the White Elephant saloon, Buffalo, asked for financial assistance. Lieut. Tobin wired the Buffalo police to take Cooper into custody.

Locates Husband by Accident.

Brooks and his wife, who formerly was a Mrs. Sutherland of Memphis, came to the Auditorium several weeks ago. She alleges he deserted her, and it was by accident she learned he was at the Michigan resort. Capt. Halpin communicated with the Mount Clemens police, and received a reply that a man answering the description of Brooks was staying at the Fenton hotel under the name of J. C. Curtis. He registered from Albuquerque, N. M.

Sergt. Powers got a photograph of Brooks from his wife and went to Mount Clemens to see if the man Curtis was the person wanted. He found Brooks and Griswold with their victim. Not knowing the identity of Brooks' companion, Powers did not arrest Griswold, and the latter caught the first train to Chicago.

Mrs. Brooks was a widow only three months when she met Brooks in Memphis and married him after a few days' courtship. He represented himself to her as a wealthy race horse owner of New Orleans.

"I thought he was a millionaire and he thought he was marrying a rich widow," Mrs. Brooks told Lieut. Tobin. "We both were fooled. He always seemed to have money, but I never knew where it came from."

From Uncle Sam to the Present Owners,
From the Present Owners to You.

79 years ago Uncle Sam gave to one of his citizens a beautiful tract of land. This is now known as—

"Grand Av. Estates"

60th and Fullerton Aves. Northwest Side.

The tract has recently come into the hands of the 3rd generation. They intend to divide it into **homesites** and get their money out of it by **quick sale.**

Up on a big hill within two blocks of these homesites is a grove of about 40 acres of beautiful old oak and elm trees where on Saturdays and Sundays thousands of people enjoy picnics. It is about the most naturally beautiful and delightful spot within the city. If you don't know about it you had better take a car and come out next Sunday and enjoy it. It's a fine, healthy place for your children to play and be away from wrong influences.

GRAND AVE. ESTATES cost the present owners nothing. It was a gift (a free homestead) from the Government. Of course, this leaves them in a position where, wishing to realize some quick money, they can put it on the market as **homesites** at almost unheard-of low prices and terms. Lots only 25 feet wide just across the street from this property have been sold for $250 to $500 a lot.

All but a very few of our lots will be sold at

From $160 to $295

AND EVERY RESIDENCE LOT AT THE WONDERFULLY EASY TERMS OF

$1 Down & $1 Per Week

THIS puts the start for a home easily within your reach, doesn't it? If you want to pay more than $1 per week you get a big discount.

10% OFF FOR 25 OR MORE WEEKLY PAYMENTS IN ADVANCE THE FIRST 30 DAYS; THEREAFTER 5% AND 10% OFF FOR CASH IN 30 DAYS

Here's the point: This sale is ~~without reserve~~

TOMORROW, SUNDAY, JULY 19, 9:30 A. M.

YOU MAY COME SOONER IF YOU WISH; OUR OFFICE IS OPEN EVERY DAY.

HERE'S ANOTHER THING—The City of Chicago is planning a big City Park within about four blocks of these Homesites and the prospects for this entire neighborhood are most attractive. You better start right out early tomorrow morning and see these Homesites and look over the neighborhood. The terms have been made so easy you would hardly notice the payments.

BE SURE to come early and get the first choice of lots, Do not get off the Grand Ave. car until you reach 61st Ave.

THE WAY TO GET THERE—TAKE ANY OF THESE CAR LINES

Armitage, North, Chicago, Lincoln, Milwaukee or Halsted, transfer to Grand Ave. car and get off at 61st Ave. or

Take North Clark, North State, North Wells, Ashland, Robey, Western, Kedzie, Crawford, 48th Ave., or any of the south side through route cars, transfer to Grand Ave. car and get off at 61st Ave. You are then on the property and at the office.

L. A. KINSEY & SON 82 West Washington Street
Phone Central 7780
OFFICE ON PROPERTY · PHONE AUSTIN 761

Highlands of Ontario Resorts Best Reached By The International Limited, Grand Trunk's New Train

Leaves Chicago 5:45 p. m., Arrives Toronto 8:35 a. m.; Montreal 5:45 p. m.; Orillia 1:10 p. m.; Penetang (Georgian Bay) 2:10 p. m.; Huntsville 3:25 p. m.; Muskoka Wharf 3:30 p. m.; North Bay 7 p. m.; Algonquin Park 8:21 p. m.

Dinner in the dining car in the cool of the evening, leaving Chicago; breakfast while passing in panoramic view of the beautiful Dundas Valley, Burlington Bay and Lake Ontario, before arrival in Toronto.

OBSERVATION-LIBRARY CAR and sleeping cars, affording choice of berths, compartments, or drawing rooms

THE INTERNATIONAL LIMITED reaches all of the Highlands of Ontario Resorts.

The following round-trip summer tourist fares now in effect via the Grand Trunk: Muskoka Lakes, $15.95; Timagami, $21 60; Algonquin Park, $18.75; Nipissing, $19.25; French River, $19.10; Georgian Bay, $15.65; Lake of Bays (through service from Toronto this year), $16.95; Kawartha Lakes, $15.90.

GRAND TRUNK RAILWAY SYSTEM

Other trains leave Dearborn Station: 12:05 a. m., New York and East; 2:17 p. m., Canada, Niagara Falls, Buffalo and New York; 11:30 p. m., Detroit, Saginaw Valley, Canada, Niagara Falls and New York.

Grand Trunk trains operate over double track between Chicago and Montreal.

City Ticket Office: 201 South Clark Street, corner Jackson Boulevard. Telephones: Wabash 1757—Auto. 65-973.

SUPPRESS IT!

Said the Liquor Interests and We Will Give You $25,000, But—

JOHN BARLEYCORN

LIMITED ENGAGEMENT

is showing daily before large audiences at Orchestra Hall. Everybody is interested in this, the greatest of **Jack London's** stories—his own life story. There is not an idle moment, a dull spot in any one of the six exciting reels. The eye is constantly delighted, astonished, perplexed, amused; the mind is kept awake. Every second brings something new, something more interesting, until the last and greatest of the six reels is reached. There the play almost leaves the screen. It is not a mere picture. It becomes alive. You see the strong acting as if it were right before you in living beings. It becomes so intense you almost hear the words as one dramatic moment leads into the next.

If you are one of the hundreds of thousands who read the story of "JOHN BARLEYCORN" in the Saturday Evening Post you will want to see the screen play. If you have not read the story this is your chance to view one of the greatest films ever produced. It is a remarkable film because it portrays the life history of a remarkable man.

Remember, too, that "JOHN BARLEYCORN" is not a "temperance play," not a narrow-minded condemnation of alcoholic liquors, but a vivid, sane, elaborate presentation of a strong man's fight against

"DEMON RUM"

The good and bad sides of "personal liberty," of teetotalism, of the saloon and its influences, of sociability linked up with liquor, are presented in the most novel and exciting manner ever undertaken. Don't fail to see JACK LONDON'S "JOHN BARLEYCORN."

Reel 1 I am only five, carrying beer to my father in the field. I taste, it delights, I become drunk. Again, and I am seven years old. At a garden party I sit next to an Italian who urges me to drink of the tempting wine. I fear his anger and indulge. The demon of tastes is in my blood.

Reel 2 Drinking is repulsive to me, but try as I will that *leering imp, Barleycorn, bobs serenely up and down before me.* I boast of outdrinking two men. John Barleycorn has become my friend.

Reel 3 The end of my money and I become a U. S. Fish Patrol Inspector, but even here I cannot escape John Barleycorn. I am again inveigled to drink and finally jump into the bay to end all. My fear returns, I sober, I am rescued (thrilling scene). I ship as a sailor, am ensnared by an almond-eyed Japanese maiden to indulge in "saki." A general fight of drunken sailors follows (exciting).

Reel 4 100 days on a seal hunting trip. I save money and squander it in saying farewell to my mates by pledging our friendship in John Barleycorn. Return to my home. "Woman's Love, the Greatest Rival to John Barleycorn," envelops me and I decide to study at the University. Success comes to me. I am "fagged out."

Reel 5 Physical and mental exhaustion drive me back to my old haunts. My "Love" is nearly lost. I waver between life, success and failure. Bills press hard. I am driven to story-writing. Meager returns, then greater and greater follow.

Reel 6 I am a successful writer. I marry the inspiration of my youth. John Barleycorn temporarily wins over me. I am enslaved in his grip. I fight him and fight him alone. I win, my life is saved, my happiness is secured, my future certain.

Children and "John Barleycorn"

Your children should see "John Barleycorn" and will carry away in their minds for all the years to come this wonderful story. Its effect can and will only be pleasant and worth while. Every child likes Jack London's stories and every child will like the play "John Barleycorn." Bring your children with you. Let them see this amazing photo-play. Let them enjoy themselves for two full hours and absorb some of Mr. London's breezy, pure-as-the-salt-air literary style and strength of character portrayal. Bring them on any day during the run of this film, between 10 a. m. and 6 p. m., when they will be admitted—all children up to 16 years of age—for **10c**

If you miss "John Barleycorn" you will miss the best of photo-plays. You will miss an entertainment of the highest, most interesting and most exciting character. DON'T MISS IT! COME TODAY if you can and see it; but be sure not to miss it while it is here.

Jack London's JOHN BARLEYCORN Now Playing at

DAILY 10 A. M. to 11 P. M.

Orchestra Hall

Always Cool! Always Comfortable!
220 So. Michigan Ave., Just South of Adams
—Music on the Famous Orchestra Hall Organ by Noted Organists—

ADMISSION All Seats **25c**

U.S. PREPARES T... SUE NEW HAVE... PEACE PLAN EN...

Dissolution Suit Will ... Filed Soon; Directo... Refuse Demands.

STOCKHOLDERS RE...

Washington, D. C., July 17.—[Sp... —With the filing of a suit by mi... stockholders of the New York, Ne... ven and Hartford railroad looking ... collection of claims aggregating $10... 000 from directors and estates of di... of the railroad, negotiations betwe... New Haven and the department ... tice to effect a peaceful dissolution ... system apparently came to an end ...

Unless there are unforeseen de... ments the government will file its ... man law suit to force a dissolutio... week. The bill against the New ... practically is complete and fin... touches will be put upon it immed...

McReynolds to Seek Wilso...

Before the suit is filed Attorne... eral McReynolds will confer with ... dent Wilson and lay the whole ... Haven matter before him and a... presidential approval.

Official notice of the action of t... rectors in New York yesterday, ... ing to accept conditions laid do... Massachusetts for the sale of its ... and Maine stock came during the ...

There was no intimation of any pl... complying with the government's d... that the Boston and Maine stock ... and it was the general feeling th... matter is closed and that only the o... ence between the president and the ... ney general remains before the fi... the bill.

New Haven May Not Resi...

It became known tonight that th... Haven is not expected to offer any ... resistance to the suit. It was re... that the government's bill might ... fought at all and the New Haven ... even go so far as to appear in cour... fess judgment, and put it up to the ... to determine whether a dissolution ... be ordered. This would contribut... speedy determination of the case ... District court.

There has been some doubt here ... how far the government's bill may ... asking for a disintegration of the ... Haven and its subsidiaries. It is ... tioned whether the Sherman act w... ply to the old New England railroa... the government should insist on it... aration New Haven would be strip... its shore line, which is regarded as a ... part of the system.

File Suit Against Director...

Boston, Mass., July 17.—A resti... suit whereby minority stockholders ... to compel former and present direct... restore to the treasury of the New ... New Haven and Hartford Railroad ... pany approximately $102,000,000, a... to have been illegally used in buildi... the system, was begun in the Su... court today.

The complaint alleges that loss... sulting from the acquisition of the ... ton and Maine trolley and steamshi... erties by the New Haven amoun... $102,000,000 and that under the ... anti-trust act the New Haven co... is entitled to recover from the defe... three times that sum, or $306,000,...

Hearing Ordered Next Wee...

Judge Braley, before whom the ... was brought, issued an order of ... returnable next Friday, to show ... why a receiver, special master, o... official should not be appointed ... cordance with the bill of complai...

The plaintiffs, who are trustees ... late Ole Bull Vaughan's estate a... fifty shares of the capital stock, ... for a receiver to take possession ... claims in favor of the defendants, ... to interfere with the administration ... current affairs of the New Have... pany.

The suit is against the corporat... the directors in office from 1904 to ...

MINE WAR ON IN ARKANS... FIRE AND BLAST BUILD...

Strikers Attack Nonunion Mi... Though Battle Lasts for ... None Is Killed.

Fort Smith, Ark., July 17.—[Spe... Union miners and sympathizers n... ing several hundred today de... every building at three mines of the ... moth Vein Coal company at ... Creek, twenty-five miles east of he... engaged a force of nonunion empl... a battle that raged from 4 a. m... noon. Dynamite and fire were ... destroy the structures. The loss ... mated at $250,000.

The most remarkable incident ... nection with the clash, the resu... strike of union employes, is that ... was killed and that only four ... were slightly injured. The un... claim their forces numbered betw... and 400. The nonunionists say the ... attacked by fully 1,500 men. Th... they had only between 60 and 10...

Prior to the opening of hostiliti... phone wires leading into or near t... were cut. With the firing of t... shots women, children, and nonco... ants were either moved or fled to ...

VEEDER ESTATE $300...

Late Attorney's Will Give... Holdings to Three Son... and a Daughter.

Three sons and a daughter are t... the $300,000 estate left by the late ... ney Albert H. Veeder, according ... will, which was admitted to p... before Assistant Judge I. F. Dan... in the Probate court yesterday. ... Veeder died July 13.

The beneficiaries are Henry Ve... 3000 Greenwood avenue, Albert H. ... 4... of 5017 Drexel boulevard, ar... L. Veeder of 4842 Vincennes aven... Jessie Veeder of 4842 Vincennes av...

Says Husband Took $7,0...

Suit for divorce was filed yesterday ... Mary Wensbauer against Jacob Wens... real estate dealer, charging desertion ... Wensbauer charges her husband took ... $7,000 by a former husband and us... real estate deals.

S IT!

ts and We
00, But—

CORN

MENT

efore large
Hall. Every-
t of **Jack London's**
idle moment, a dull
The eye is constantly
e mind is kept awake.
hing more interesting,
reached. There the
e picture. It becomes
re right before you in
ost hear the words as

thousands who
'CORN" in the
ant to see the
the story this
greatest films
film because it
narkable man.

RN" is not a "tem-
condemnation of
laborate pres-
ht against

M"

of "personal
loon and its in-
, are presented in the
en. Don't fail to see
RN."

en and
arleycorn"
hould see "John
ll carry away in their
years to come this
ts effect can and will
l worth while. Every
ondon's stories and
ke the play "John
your children with
this amazing photo-
joy themselves for
absorb some of Mr.
ure-as-the-salt-air lit-
ength of character
em on any day dur-
his film, between
., when they will be
ren up to 16 **10c**

" you will
You will
ghest, most
character.
DAY if you
ot to miss

N Now Playing at
all
table!
Adams
anists—
ADMISSION
All Seats
25c

U.S. PREPARES TO SUE NEW HAVEN; PEACE PLAN ENDS

Dissolution Suit Will Be Filed Soon; Directors Refuse Demands.

STOCKHOLDERS REBEL

Washington, D. C., July 17.—[Special.]—With the filing of a suit by minority stockholders of the New York, New Haven and Hartford railroad looking to the collection of claims aggregating $102,000,000 from directors and estates of directors of the railroad, negotiations between the New Haven and the department of justice to effect a peaceful dissolution of that system apparently came to an end today.

Unless there are unforeseen developments the government will file its Sherman law suit to force a dissolution next week. The bill against tthe New Haven practically is complete and finishing touches will be put upon it immediately.

McReynolds to Seek Wilson.

Before the suit is filed Attorney General McReynolds will confer with President Wilson and lay the whole New Haven matter before him and ask for presidential approval.

Official notice of the action of the directors in New York yesterday, refusing to accept conditions laid down by Massachusetts for the sale of its Boston and Maine stock came during the day.

There was no intimation of any plan for complying with the government's demand that the Boston and Maine stock be sold and it was the general feeling that the matter is closed and that only the conference between the president and the attorney general remains before the filing of the bill.

New Haven May Not Resist.

It became known tonight that the New Haven is not expected to offer any great resistance to the suit. It was reported that the government's bill might not be fought at all and the New Haven might even go so far as to appear in court, confess judgment, and put it up to the court to determine whether a dissolution shall be ordered. This would contribute to a speedy determination of the case in the District court.

There has been some doubt here as to how far the government's bill may go in asking for a disintegration of the New Haven and its subsidiaries. It is questioned whether the Sherman act will apply to the old New England railroad. If the government should insist on its separation New Haven would be stripped to its shore line, which is regarded as a vital part of the system.

File Suit Against Directors.

Boston, Mass., July 17.—A restitution suit whereby minority stockholders seek to compel former and present directors to restore to the treasury of the New York, New Haven and Hartford Railroad company approximately $102,000,000, alleged to have been illegally used in building up the system, was begun in the Supreme court today.

The complaint alleges that losses resulting from the acquisition of the Boston and Maine trolley and steamship properties by the New Haven amounted to $102,000,000 and that under the federal anti-trust act the New Haven company is entitled to recover from the defendants three times that sum, or $306,000,000.

Hearing Ordered Next Week.

Judge Braley, before whom the action was brought, issued an order of notice, returnable next Friday, to show cause why a receiver, special master, or other official should not be appointed in accordance with the bill of complaint.

The plaintiffs, who are trustees of the late Ole Bull Vaughan's estate and own fifty shares of the capital stock, asked for a receiver to take possession of all claims in favor of the defendants, but not to interfere with the administration of the current affairs of the New Haven company.

The suit is against the corporation and the directors in office from 1904 to 1909.

MINE WAR ON IN ARKANSAS; FIRE AND BLAST BUILDINGS.

Strikers Attack Nonunion Men and Though Battle Lasts for Hours None Is Killed.

Fort Smith, Ark., July 17.—[Special.]—Union miners and sympathizers numbering several hundred today destroyed every building at three mines of the Mammoth Vein Coal company at Prairie Creek, twenty-five miles east of here, and engaged a force of nonunion employés in a battle that raged from 4 a. m. until noon. Dynamite and fire were used to destroy the structures. The loss is estimated at $250,000.

The most remarkable incident in connection with the clash, the result of a strike of union employés, is that no one was killed and that only four persons were slightly injured. The unionists claim their forces numbered between 200 and 400. The nonunionists say they were attacked by fully 1,500 men. They say they had only between 60 and 100 men.

Prior to the opening of hostilities telephone wires leading into or near the plant were cut. With the firing of the first shots women, children, and noncombatants were either moved or fled to safety.

WEEDER ESTATE $300,000.

Late Attorney's Will Gives His Holdings to Three Sons and a Daughter.

Three sons and a daughter are to share the $300,000 estate left by the late Attorney Albert H. Veeder, according to his will, which was admitted to probate before Assistant Judge I. F. Dankowski in the Probate court yesterday. Mr. Veeder died July 13.

The beneficiaries are Henry Veeder of 3000 Greenwood avenue, Albert H. Veeder jr. of 5017 Drexel boulevard, and Paul A. Veeder of 4842 Vincennes avenue, and Estelle Veeder of 4842 Vincennes avenue.

Says Husband Took $7,000.

Suit for divorce was filed yesterday by Mrs. Mary Wenzbauer against Jacob Wenzbauer, a real estate dealer, charging desertion. Mrs. Wenzbauer charges her husband took $7,000 left her by a former husband and used it in real estate deals.

VILLA REVOLTS AGAINST CHIEF?

Washington Gets Report He Will Set Up Republic of His Own.

ANARCHY THREATENS.

[BY A STAFF CORRESPONDENT.]

Washington, D. C., July 17.—[Special.]—A report that Villa has started a new revolution against Carranza and intends to establish a northern republic in Mexico was received by the administration tonight. It is stated that Villa's republic is to consist of the states of Chihuahua, Sonora, and Coahuila.

Although not wholly unanticipated this news has given the administration fresh cause for anxiety concerning the solution of the Mexican problem. Every effort is being made tonight by the war department to get into communication with Villa.

Details are lacking. The only thing that could be learned of the whereabouts of Villa was that he started south from Juarez today.

Say Worst Will Follow.

The administration has been advised by the military leaders who have kept in daily touch with the Mexican situation for the last three years that if Villa declares his republic an even worse state of anarchy will follow than ver has been seen in Mexico up to the present time.

That Villa and Carranza are estranged has been known here for weeks. They patched up their differences some time ago with an agreement to work together until their common purpose, the ousting of Herta, was accomplished.

Villa Sees His Chance.

Now that Huerta has gone and his successor, Carvajal, is treating with Carranza, Villa is said to resent his exclusion from the conferences and to contemplate an immediate declaration of independence for the three northern states.

At the present time the lineup among the Constitutionalists finds Carranza and a number of leaders, including Gonzales and Obregon, on one side, with Villa, Raoul Madero, brother of the late President Francisco Madero, and Gen. Felipe Angeles on the other.

It would not be surprising, if Villa does declare his independence, to find Carranza installed in Mexico City as provisional president, through the negotiations between Carvajal and himself, with Obregon in the field at the head of the Federal troops opposing the rebel leader, Villa.

Notable Buildings in Mexican Town Reported Surrendered to Rebels.

THE CATHEDRAL—SAN LUIS POTOSI

RAILROAD STATION, SAN LUIS POTOSI.

SAN LUIS POTOSI FALLS.

Brownsville, Tex., July 17.—San Luis Potosi has been surrendered to the Mexican Constitutionalists, according to unofficial dispatches received in Matamoros, opposite Brownsville, today. The messages, which were sent from Monterey, gave no details.

Three Factions Embroiled.

On Board U. S. S. California, La Paz, July 16, via wireless to San Diego, Cal., July 17.—Heavy fighting is reported today at Acapulco, where three factions of the Mexican forces—Constitutionalists, Federals, and Zapatistas—have become embroiled over possession of the seaport.

Foreign property and shipping is reported to be in danger and Rear Admiral Howard, commanding the Pacific fleet, has dispatched the cruiser Chattanooga to the scene to aid the cruiser Cleveland in protecting foreign interests.

Guaymas Is Evacuated.

Douglas, Ariz., July 17.—Federals who evacuated Guaymas by water last night undoubtedly are headed for Salina Cruz, according to information telegraphed here today by rebel Gen. Salvador Alvarado, confirming previous advices as to the evacuation.

Carvajal Receives Envoys.

Mexico City, July 17.—[Special.]—President Carvajal received the members of the foreign diplomatic corps privately at noon today. The Spanish minister delivered a congratulatory address in behalf of his associates. Newspaper men were excluded from the ceremony, but will be received tomorrow.

CARRANZA PLAN REBUFF TO U. S.

[Continued from first page.]

ment; that all who participated in these acts are enemies of Mexico who must be punished, and that all acts growing out of the overthrow of Madero are illegal and will not be recognized by the Constitutionalists.

The administration, it is known, has given the Constitutionalists reason to believe that it will not interfere with its plan of ruling in Mexico by military decree and without a congress until such time as elections can be called.

Want Regime of Blood Ended.

Administration officials are much in sympathy with the statement of the Constitutionalists that peace can be restored in Mexico and the Constitutionalists reforms brought into being only through the medium of a military government ad interim.

But it is not admitted by the administration that it is necessary to punish with death or imprisonment persons believed by the Constitutionalists to have had a hand in the overthrow and death of Madero.

The suspicion is entertained here that under guise of administering punishment for the overthrow of Madero the conquerors will endeavor to wreak all sorts of personal vengeance, and that for the purpose of satisfying the Mexican idea of getting even there will be altogether too much shedding of blood.

Will Not Permit Executions.

While the Constitutionalists boldly assert that it is no business of the United States what treatment is accorded Mexicans whom they may find guilty of enmity to the cause, it is recognized here that Washington simply cannot approve, even by acquiescence, any large number of executions, whether decreed by military tribunals or not.

But more threatening as a dangerous issue between the United States and the Constitutionalists is the attitude of the revolutionists toward the acts and obligations of the Huerta government.

The European governments have already let the United States know that they will not submit to a general repudiation of financial and other obligations incurred by the Huerta government, which they recognized.

There is every indication that the United States will be compelled to insist firmly upon complete respect for all of the acts of the Huerta government which involve obligations to foreign interests.

American representatives of the Constitutionalists here admit that wholesale repudiation will not do, but no such compromising spirit is exhibited by Mexican representatives of Carranza and Villa.

GEN. HUERTA AT PUERTO MEXICO

Tracks Laid for His Special Along Wharf to Expedite Flight.

PLANS STILL SECRET.

Puerto Mexico, July 17.—Gen. Victoriano Huerta, who recently resigned as provisional president of Mexico, arrived here shortly after 9 o'clock tonight, accompanied by Gen. Blanquet, his minister of war.

Gen. Huerta will remain aboard his train tonight.

When he expects to leave his country and share the exile of Gen. Porfirio Diaz, whom he escorted to the coast three years ago, is yet unknown except perhaps to himself. Capt. Kohler of the German cruiser Dresden offered him his ship "for any use he cared to make of it," but Gen. Huerta merely thanked him, adding that he would return his call tomorrow before noon.

Troops Guard Train.

With Huerta and Blanquet were the general staff. The party occupied a train of nine sleeping cars, four of which were given over to troops. Troop trains also preceded and followed Gen. Huerta's train.

All arrangements were made early in the day for the reception of Huerta and Blanquet.

Tracks were laid so that the special train could be pulled along the wharf close to the water and the ex-president and ex-minister of war would thus be enabled to reach a launch in less than a dozen steps.

Flee Via Vera Cruz.

Vera Cruz, Mex., July 17.—Among the fugitives who arrived today from Mexico City on their way to Europe were Salvatore Diaz Miron, director of El Imparcial, and José Maria Lozano, formerly minister of communications in the Huerta cabinet.

W. Scott Christie, an American resident of the capital, came in on the same train with mail from the Brazilian legation.

He reported on his arrival that Lozano had threatened him wtih a revolver while the train halted at Esperanza.

More Officials Resign.

Mexico City, July 17.—Ricardo Gomez Robelo, attorney general of the republic, and Gen. Hernandez, governor of Puebla and father-in-law of Victor Huerta, son of the ex-president, have resigned.

Policeman Shoots His Thumb.

Policeman John Bunlop of Oak Park intended to shoot a dog yesterday, but accidentally shot himself. The bullet punctured the end of his left thumb and a physician said it would be necessary to amputate the member.

CALLS WHITMAN FALSIFIER

Duell Says Prosecutor Sanctioned Attack on Barnes.

AGREED TO SIGN LETTER.

Asserts Candidate Later Met 'Boss'; Upholds Roosevelt.

New York, July 17.—Charles H. Duell Jr. told tonight what he said was the full story of his political relations with Charles S. Whitman and Col. Roosevelt. As a campaign document it may be classed as "red hot." Mr. Duell parts company with the district attorney and casts his lot with his older friend and mentor, the colonel.

He pictures Mr. Whitman as so eager to get Col. Roosevelt's indorsement that he was willing to sign anything the colonel should write denouncing William Barnes and Charles F. Murphy. He says he wrote at Mr. Whitman's request the draft of the proposed letter to the nonpartisan Whitman league inveighing against Barnes and Murphy. He says he read the draft to Mr. Whitman; that Mr. Whitman read it himself, and approved it unqualifiedly.

Says Whitman Agreed to Sign.

Mr. Duell declares Mr. Whitman said he would sign the letter if Mr. Roosevelt would agree to support him, or at least not to attack him.

This is the letter which Mr. Whitman said on Thursday he never saw or heard of. Mr. Duell says he himself initialled "C. S. W." on the copy, which went to Oyster Bay, for identification purposes.

Mr. Duell also says that on the afternoon of July 1 or 2 Mr. Whitman and Mr. Barnes had "a private talk" in the district attorney's apartments at 37 Madison avenue and that Mr. Whitman described it as "merely a friendly talk."

Whitman Sought Roosevelt's Aid.

Duell says Mr. Whitman first brought up the question of Mr. Roosevelt's backing. He speaks of many talks with Mr. Whitman and of more than sixty telephone conversations.

When Col. Roosevelt returned from Brazil, according to Mr. Duell, "he told me that Mr. Whitman must show his courage and good faith by saying openly what he said privately, and openly attack Mr. Barnes and Mr. Murphy; that if Mr. Whitman would genuinely come out as a moral force and lead the anti-machine fight this fall in good faith against both bosses by name, he (Roosevelt) would support him loyally."

Mr. Duell says that he repeatedly urged Mr. Whitman to make a declaration satisfactory to Col. Roosevelt and that the final result was the "C. S. W." letter, which was drafted too late.

Distinctively Individual

We are sure you will agree with us that one Fatima cigarette is more distinctive and enjoyable than twenty imitations!

20 for 15¢

EASTMAN

KODAKS

AND

FILMS

at CUT PRICES

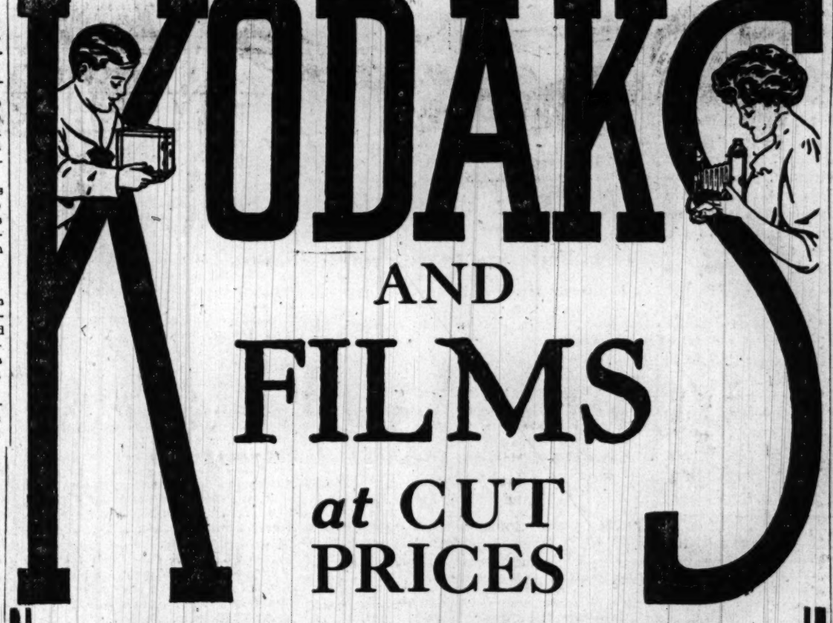

Eastman's 3A Kodak at $18.00
No other dealer dares to sell it for less than $20.00.

Eastman's 1A Kodak at $10.80
The "restricted price" crowd get $12.00.

Eastman's 2A Brownie at $2.70
You have to pay $3.00 anywhere else.

Eastman's Vest Pocket Kodak, $5.40
You can't buy it for less than $6.00 at any other store.

Eastman's 1A Jr. at $8.10
Not the $9.00 the other fellow charges.

Eastman's 1A Film, 20c and 40c — Eastman's 3A Film, 35c and 60c
All other Kodaks, Brownies, Premos and Graflexes and all Roll Film and Film Packs at Cut Prices

OUR KODAKS AND FILMS ARE ABSOLUTELY FRESH
WE GET THEM FROM THE EASTMAN KODAK COMPANY

We Develop Film for 10c per roll and do the best work that can be done. Any house with the proper equipment and a reasonable amount of brains can do the same. **If you are paying more you are paying too much.** All of our work is done under our own personal supervision.

All Velox Paper, all sizes and any quantity, at Cut Prices.

Jackson & Semmelmeyer
44 South Wabash Ave., Corner Monroe
"The store that made 'September Morn' famous"
Milwaukee Store: 117 Wisconsin St. Evanston Store: 603 Davis St.

TAKE THIS CAR AND
it will carry you right to the spot where
You Can Make Money

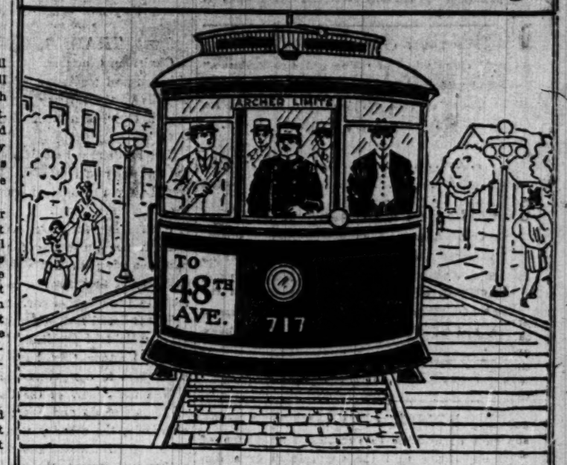

Your Last Chance to Get These Lots at 45c on the Dollar

Saturday, July 18th
Sunday, July 19th

You can get 30-Foot Lots in

ARDALE PARK

$115

It's your last chance to get one of these lots for $115

$25 Cash, $5 Monthly

Guarantee Policy With Every Purchase

Never again can you buy 30-foot lots at $115 within Chicago's city limits, with a 5c fare, where building lines and restrictions absolutely provide for the future of these lots. Trees have been planted. Streets graded. Beautiful ornamental posts on street corners.

Choice business lots on **section line** and other business streets as low as **$400.** Corners on section and half section lines at tremendous bargains. Buy before the development comes—reap the big profits.

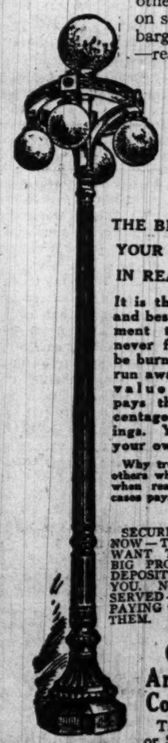

These lights are installed, and lighted every night on Archer Av. from 47th to 48th, making this great thoroughfare as light as day. Come out to this great new business center and see these five cluster electric lights, and the ornamental piers, the beautiful shade trees and the graded streets.

THESE LOTS ARE THE BEST BARGAINS ON THE GREAT SOUTHWEST SIDE. COME AND SEE; CONVINCE YOURSELF.

THE BEST PLACE FOR YOUR MONEY IS IN REAL ESTATE.

It is the safest, surest and best paying investment to be had. It never fails. It cannot be burnt up. It cannot run away. It grows in value every day. It pays the biggest percentage on your savings. You are handling your own money.

Why trust your money to others who pay you only 3% when real estate in many cases pays more than 100%?

SECURE YOUR LOTS NOW—TO-DAY—IF YOU WANT TO MAKE THE BIG PROFITS. BRING DEPOSIT MONEY WITH YOU. NO LOTS RESERVED—FIRST PARTY PAYING DEPOSIT GETS THEM.

Come to Ardale Park. Come Today.

Take any North or South Side car to Archer Av. Limits car, ride to end of line, 48th and Archer av. Branch office, corner 48th and Archer avs. Open every day and Sunday.

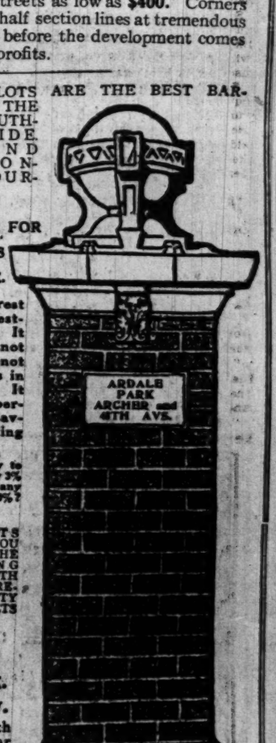

Beautiful brick and terra cotta ornamental columns are erected at street corners.

W. F. Kaiser & Co.
SUBDIVIDERS
105 West Monroe St.

The Chicago Tribune

THE WORLD'S GREATEST NEWSPAPER!

FOUNDED JUNE 10, 1847.

ENTERED AS SECOND CLASS MATTER JUNE 8, 1908, AT THE POSTOFFICE AT CHICAGO, ILL., UNDER ACT OF MARCH 3, 1879.

All unsolicited articles, manuscripts, letters, and pictures sent to "The Tribune" are sent at the owner's risk, and The Tribune company expressly repudiates any liability or responsibility for their safe custody or return.

SWORN CIRCULATION.

Net paid circulation of "The Chicago Tribune," as reported under oath to the United States government under section 4677½ of the postal laws and regulations, being the average from Oct. 1, 1913, to March 31, 1914:

Daily 261,378
Sunday 406,856

The above figures are exclusive of all papers which have been wasted, spoiled, returned, duplicated, delivered as complimentary, in exchange, as samples, which were missed or lost, or were late in arriving at their destination, or that remain unsold. They also are exclusive of papers paid for, but on which money so paid has been refunded.

SATURDAY, JULY 18, 1914.

POLICE AND VICE.

It would be difficult to convince any citizen of average experience that the suppression of a district such as that in the neighborhood of Twenty-second street cannot be accomplished by the police in the district. The decision of the city has been against segregation. The tolerated district was outlawed. The declaration was against compromise in any place.

This being the decision of the city authorities, the regular police have compromised. Maj. Funkhouser's men, under Morals Inspector Dannenberg, have been able night after night to go into the Twenty-second street district and make arrests. It will be hard for the regular force to convince any one that the policemen in the district did not know or could not know conditions.

Now the thing has come to a conflict between the men of the morals squad and the men of the regular force. It may have been a mistake, but it certainly was murder.

Whatever the superficial cause, the real one can be found in the fact that there is nothing in police discipline which compels respect for orders directed against vice and there is nothing in the police operation which has compelled vice to have any respect for the police.

BEAUTY AND BOXING.

Mr. Georges Carpentier is a beautiful youth with tender, violet eyes, young Narcissus come to form again. His portraits reveal the lamps of his soul turned questingly upward as if they sought the nightingale or as if he heard a song come out of the purple distances of the infinite.

Mr. Carpentier also is something which gets approximate definition in the title "white heavyweight champion." Our distinguished fellow American, Mr. Gunboat Smith, knocked him into that distinction Thursday evening in London before the beauty, chivalry, nobility, commonalty, and fancy of the British metropolis.

Interesting as might be the description of how Mr. Smith did it, we shall have to forego it. Mr. Carpentier may have swung at Mr. Smith's jaw and swung himself off his feet. He may have been swung upon and knocked off his feet. He may have received a short right hand wallop in the stomach and thus been felled. In some fashion or other, as to which experts agree not at all, he was on his knees when Mr. Smith hit him again, involuntarily, in one of the muscular movements which sometimes escape the positive direction of the mind, and for this foul blow Mr. Smith was declared loser without honor.

Mr. Smith is a businesslike gentleman of small, if any, beauty, a bit of northern efficiency raised without any regard for lines. He conforms to the types we have developed for pugilistic pursuits, better suited to sustain the kick of a mule than to suggest the amaranthine person of a Greek god.

Nevertheless it is not a rugged crag of flesh, nothing of the Celt, Saxon, or northern breed that now is white heavyweight champion, but a French Narcissus with a kick in each hand.

When Mr. Carpentier some time ago hit the pride of England—Mr. Bombardier Wells—in the stomach and laid him flat, tradition shrieked and prejudice fled. When he knocked Mr. Gunboat Smith into the violet penumbra of unconsciousness in the fourth round Thursday night, the brotherhood of man was asserted. Mr. Smith came out of the twilight region, and, if the unlucky stroke had not been released in the sixth round, might have bashed the beauty, but as things fell out Mr. Carpentier is supreme among whites.

Thus the insularity of breeds of men is destroyed. We are forced to broaden our sympathies and permit them to become universal. We cannot survey our own premises and say there are no considerable folk outside. A proper man may come from any quarter.

Many quality folk, along with the fancy gentry, saw the combat. Lord Rosebery was led to a ringside seat for the first time in his life. King George is reported to have expressed regret that a stupid dinner engagement prevented his attendance incognito. He probably hid evidence of this regret from Queen Mary.

It was, in setting and consequence, a notable event, and even in some stoutly respectable natures there may be a furtive hope that it may be had over again to a more satisfactory conclusion.

REFORMATORIES AND CRIME.

The British criminologist, Dr. Charles Goring, author of "The English Convict," is quoted as saying that "the worst delinquents come from the industrial schools and reformatories." There may be consolation in this statement, as it shows that English reformatories, like the same institutions in our own country, are far from perfect.

It is poor consolation, however, at best. It is time reformatories were made to conform to their name and reform children put in their charge instead of steeping them deeper in crime, as it is authoritatively alleged they do. While Dr. Goring does not state the reasons why reformatories fail so grossly in their function, the answer is easily gleaned from his description of the youthful criminal.

The delinquent boy who comes to the reformatory is generally a defective, a moron. He needs to be developed both physically and mentally. He needs to be taken into confidence by some one and to be taught the rudiments of honesty and morality, as a child is taught to speak or walk. The reformatories unfortunately are still prone to take a course that is exactly the opposite. They begin by disciplining the boy. Instead of being given even greater liberties than the normal boy, but under proper guidance, the delinquent is handled like a normal but vicious boy. Such relations sharpen the boy's innate antagonism to honesty and morality and makes of him a more desperate criminal as soon as he is outside the reach of institutionary discipline.

Only when our reformatories begin to look upon and treat their inmates as invalids and afflicted persons will they seemingly be nearing the ideal which they now often sidestep.

THANKS, GENTLEMEN.

Chairman Chambers of the national board of conciliation and mediation telegraphed yesterday to the officials of the railway brotherhoods urging them to submit their differences with the railroads to mediation.

The brotherhood officials agreed to the proposition. In this they did wisely. Had they refused, they would have run against an unmistakable and growing public sentiment.

With this year's stupendous crop to carry, and with it the prosperity for which the country has been yearning for five years, it would have been a calamity of first magnitude had a strike war broken loose in the common carriers at this time.

The railroad men, both employer and employé, deserve a debt of gratitude from the third party, the public, because they have decided to submit their differences to the government board.

Had the miners of the Calumet copper range and of the Colorado and West Virginia coal fields done as wisely, the country would have been saved some deep industrial scars and much venomous hatred.

The government, through the interstate commerce commission, regulates, by its control of rates, the fund from which the railroads draw their revenue for operation, their wage and capital expenditures, their payments to capital invested. To permit the parties interested in a division of this fund to fight it out while the public stood by supine would be the abyss of folly.

OUR FIREBRAND.

Since the days of "The Prisoner of Zenda" we've had nothing like the adventures of our ex-minister most extraordinary to Greece, the Byronic George Fred Williams, child of freedom and friend of man.

Mr. Williams yields nothing to either Mr. Wilson or Mr. Bryan in the intensity of his passion for justice. The president and the secretary of state have selected some extraordinary gentlemen for the diplomatic service, but Mr. Williams was the most extraordinary. He went into our shirtsleeve diplomacy and instantly shed his shirt. He is a plain, outspoken man and scorns to hide his emotions.

Now that he has been separated from the service in consequence of "An Open Statement" on the Albanian situation, which startled even the cosmic Mr. Bryan, he has been accepted as adviser of the Epirote assembly and is said to be directing the resistance of the Greeks in Epirus to the feeble attempts of Prince William of Wied to bring them into his Albanian kingdom.

He has our admiration. Such a fire-eater never before was sent abroad to serve the United States in diplomacy. Lord Byron never served the cause of liberty so conspicuously, and we are certain that if the cosmic but startled Mr. Bryan and the equally startled although not cosmic Mr. Wilson had not cabled him for his resignation, he, as United States minister, would be still attacking William of Wied.

Albania is a bridge of eggs over a dynamite mine, and half of Europe has been averting its eyes while the other half walked over; but Mr. Williams was as undeterred as a mad buffalo. He saw "epochal scandal of anarchy, incompetence, hypocrisy, and murder" in the Wied government. He went for it. These are reforming days with us, and when an impetuous American, accustomed to making for good, sees an evil, wherever arising, he goes for it.

Mr. Bryan, in spite of the start it gave him, must have found his pulse stirred by the manner, the enthusiasm, and the impact of the attack of Williams of Massachusetts upon William of Wied. It was after the best manner of William Jennings himself landing on a malefactor of great wealth. Mr. Bryan never gave the Hon. Roger C. Sullivan a more thorough lacing.

We admire the thoroughgoing manner of Mr. Williams. He has swept the conventions out of his way, and if the Italian and Austrian governments do not double their naval guards Williams of Dedham, Mass., will have William of Durazzo swimming back to Wied.

The Best Editorial of the Day.

THE COST OF BAD GOVERNMENT.

[From the Saturday Evening Post, Philadelphia.]

We bother tremendously about freight rates, haggling for months over a 5 per cent advance, with our official representatives in a cold sweat lest somebody accuse them of allowing the railroads a little too much; but the total freight bill is far less than the total cost of government in this country, and over the huge admitted waste in that field nobody seems particularly worried.

We must by now be paying $3,000,000,000 a year to get ourselves indifferently governed. From 1902 to 1909 the expenses of 147 cities, for which the census bureau has comparative data, increased over 50 per cent, while their outlays for improvements doubled. As an exaggerated instance of the way in which government expenditures are rising, take the postoffice department, which for the first time spent $150,000,000 in 1904, and will spend $300,000,000 this year.

It is not that the undertakings which cause government expenditures to mount are unwarranted, but that as expenditures increase for justifiable objects the waste increases proportionately. To get a dollar beneficially spent we must throw away 15 or 20 cents; and as government expenditures constantly rise the waste becomes a great burden.

For example, after rather cursory investigation a committee of the Illinois legislature reports that the executive government of that state comprises 100 departments, bureaus, and offices, most of which are working in cheerful independence of every other department, bureau or office; that, in consequence, "a condition of disorganization and confusion exists. Unnecessary duplication of positions and salaries is a considerable item, but that is the smallest part of the loss. The work undertaken is not well done and costs more than it would with an efficient organization. Supplies are purchased in small quantities for each office or institution that could be secured at lower prices if purchased in large quantities." Different bureaus pay different prices for the same article, and so on.

There is no private business in the United States that needs investigating and regulating so much as the business of the government. In due time there will be a reaction against this government waste.

GUESTS HAVE LONG FACES.

"It is some tavern," says an Olathe editor, speaking of a hotel where he recently stayed. "If you ever stopped there you left with a face long enough to eat oats out of a churn."

A LINE-O'-TYPE OR TWO.

Quicquid agunt homines nostri est farrago libelli.—JUVENAL.

THE policy of Watchful Waiting having been brilliantly vindicated, we may now observe the triumphal progress of the Micawber Policy. Fortified with the political philosophy of Fabius and the cheerful expectancy of Mr. Micawber, the administration is prepared for every conceivable crisis.

"A DRAFT is chilling me," remarked Pres. Wilson at dinner. "Is it striking your feet?" queried Senator Lewis, who is wasted on this age. Had he lived in the day of salons his delicate wit would have been treasured by the intellectuals.

Famous First Lines. 15.
"Open, please."

IF Private Citizen Huerta wishes to get his mind off Mex. affairs, and if he will agree to keep sober, he may have the job of editing this column next Monday, or the Monday following.

THE FACTS IN THE CASE.
[From the Miami, Fla., Herald.]

Dear Sir: I am asking You to permit me to state through your paper The true version of the game on the Diamond in Colored Town yesterday. Since it looks as if some one wants to have us painted in a beautiful summer hue. I will state here, that there was no row as some freehand writer said. The contention was over this tecinal point: A runner was making it to the score point the ball being hurled there as a preventitive and a batter threw his bat on the ball to save his runner. This of course, brought on the contention, and ended the game. It did not require no one as a preserver of the peace. We simply had a lively chat over the elegality of the act. Neither side being satisfide, so the game ended. Respt yours,

R. A. POWERS.

COST o' living note: A sign on the old Fourth Presbyterian church announces, "Everything for Sale." Salvation used to be free.

Suggestion to Sporting Editors.

Giants Murder Cubs. Highlanders Vivisect Cards Butcher Pirates. Browns. Reds Strangle Braves. Red Sox Scuttle Mackmen. White Sox Garrote Senators. Naps Disembowel Tigers. Phillies Brain Dodgers.

OUR aversion to, from, and against the topic of names increases daily, so it is with extreme reluctance that we chronicle the nuptials of J. R. Nightingale and Eva Wren of Modesto, Calif. Even Hen Loose of Hilbert, Wis., fails to lessen our apathy.

Our Village.

—Perce Hammond, hearing that Charlie Collins had been made representative-at-large of Ravinia park, and that Fred Donaghey had been named plenipotentiary of the Midway Gardens, called 'em the north and the south of summertime music, and the boys are trying to live up to their labels. Charlie rides on the Northwestern and uses a Remington, while Fred commutes on the I. C. and pays tribute to the Alabama pest by using an Underwood. When Fred came out in gray tweed, Charlie retorted with blue serge. Meeting at the shoeshiner's, Fred asked for Mason's blacking and Charlie hollered for Dixon's graphite. When last seen they were burying their differences and noses in two Arlington cocktails.

—F. A. (Chub) Tingley, who eats on his own Canadian Pacific dining cars, bets us that we will be ten pounds fatter before we quit him at Vancouver. Abraham's bosom has nothing on Chub's, either in area or solid comfort.

—Will Carlton and Walt Hill are going to London next wk., to prowl around libraries and 2d hand bookshops. As their time is limited they expect to do all their sleeping on the ocean.

—Old Bill Byrne sez that when a fellow is going to get married or anything he always gets his hair cut and looks like hell.

—Dame Rumor says a north shore golf pro is contemplating matrimony. Ah there, Walter.

—Al Ward, the most pop. man around our shop, is expending his vacation in Boston and thereabouts.

—Tom Levy, the w. k. mariner, is circumbobulating Lake Mich. in his g. s. Mayflower. He came over in it.

—Ring Lardner played 6 holes at golf 1 day this wk., and, as G. Ade says, the bug ran up and bit him on the leg.

—Ye Scribe expects to pass through Medicine Hat about Aug. 3, and we shall expect a band at the depot.

—Quite a refreshing shower on Thurs.

IT is conjectured by E. W. H. (and the more we think of it the more we are inclined to agree with him) that some magazine editor might make the hit of his life by printing on the cover a picture of a bathing girl.

GOLF AND THE CADDIE QUESTION.

(From the English Review.)

My object in writing, however, is not to break lances with the champions of golf, which is a splendid game, or even to protest against the ridiculous importance which the game has acquired in this country. We are a nation of hobby riders. In addition, today, we have become victims of sensationalism. It is no concern of mine if the so-called classes waste their time and energies over golf, though I confess the present craze seems to me highly symptomatic of the modern care-nothing, do-nothing Englishman. The gentry, the old "ruling classes," are being so rapidly dispossessed and out-generaled in England that perhaps it is as well that they should play golf. What concerns me, what very shortly must concern statesmen and all clear thinking men is the army of unemployed which universal golf is creating throughout the country.

To every man who plays golf, one caddie is the lower strata is created, so that if on any given Saturday 200,000 men are playing golf in Great Britain, 200,000 caddies, too, are employed, forming a joint army of 400,000 men, the one half chasing a ball, the other moiety helping the former in pursuit. At this moment with the Boy Scout movement before us, this creation of an adult porter or lazy class is striking, if characteristic of the English want of logic and system, and a moment's reflection must show how disastrous the creation of such an army must be if steps are not soon taken to check its growth and inevitably demoralising influences. We talk about the unemployed, but here is an army of loafing men and boys—for that is the truth about them as we may readily perceive by applying the test—"Would you like your son to be a caddie?"—created by the rich for the purpose of amusement, paid very badly, too, to do nothing in life but carry sticks for all sorts of bungling, foozling, footling gentlemen who, as often as not, curse them.

THE nearest we have been to drowning was on Thursday, during the deluge. The rain fell so solidly that we were practically under water and had difficulty in breathing.

Footing the Bills.

Sir: Dan O'Leary says it stands him much more'n it useter to subsist on the country as he goes along. Just another instance of the hike cost of living. MUM.

A BREWERY advertises that its product "spells temperance." By killing, we assume, the desire for beer.

ESPECIALLY ON A RAINY AFTERNOON.

Sir: Our village undertaker has equipped his morgue anew. It has all the modern appliances in glass and white enamel. I said: "Fine place you have here, August." "Yes, sir," said he; "it's a pleasure to work here." LEOPAT.

"AFTER Huerta. What?"—Persistent Headline. If you ask Huerta, he is of Madame de Pompadour's opinion.

Heard in a Milwaukee Street Car.

"So? I like a glass of beer at night just before going to bed with a pretzel." J. F. B.

MR. BILKO has an auto livery on Halsted street. F.-w. is f.-a.

WHAT is the most frequently torn up street in the world? F. E. S. guesses Dearborn.

THE President, it is said, is much annoyed by the heat.

WHY not blame it on Bryan? B. L. T.

HEALTH IS WEALTH — How to Keep Well by Dr. W. A. Evans

Questions pertinent to hygiene, sanitation, and prevention of disease, if matters of general interest, will be answered in this column. Where space will not permit or the subject is not suitable, letters will be personally answered, subject to proper limitations and where a stamped, addressed envelope is inclosed. Dr. Evans will not make diagnoses or prescribe for individual diseases. Requests for such service cannot be answered.

[Copyright: 1914: By Dr. W. A. Evans.]

HEMORRHOIDS.

HEMORRHOIDS are varicose veins. Over and over we have said that varicocele and other forms of varicose veins are of less importance than is generally thought. The advertising quacks have convinced many people that varicocele and other forms of varicose veins are deadly diseases.

Varicocele is of no importance whatever. Varicose veins in the legs become important only as they lead to ulcers or discommode. Piles are a little more important. They are inconvenient. In some cases they may cause enough bleeding to weaken. And that is about all.

In order to understand hemorrhoids it is necessary to know a little anatomy. The intestinal wall consists of a strong, firm, muscular coat. Inside this is a loose, gliding mucous membrane. Inside of this membrane is the cavity of the bowel.

The arteries carrying blood to the mucous membrane pierce the muscle by a nearly straight route from the outside to inside. Once inside the muscle tube and within the mucous and submucous membrane the artery empties its blood into a maze of capillaries. From these capillaries the blood flows into an interlocking network of branches, creeks, and bayous called veins.

These run in the mucous membrane and collect into somewhat larger veins which a little distance up pierce the resisting muscle coat somewhat obliquely. These larger veins flow into still larger veins within the abdomen.

These larger veins join with veins from the intestines and spleen, and this blood flows through the liver. Finally it gets into the still larger veins and through them reaches the heart. The veins from the digestive organs beyond the liver have no valves.

Now keep in mind that the mucous membrane of the intestine can pull out like the lining can come out of a coat sleeve; that the hemorrhoidal veins are in this lining and that the veins of the digestive system do not have valves.

Whenever the blood in the abdomen is under extra pressure the veins must swell. Those within the intestine, being in the mucous membrane, cannot swell out. They must swell in. So when the examiner looks through a speculum he sees the veins standing out like a bunch of grapes, and he says the patient has hemorrhoids.

Therefore, in order to find out what causes piles we must inquire what causes extra pressure in these veins.

In the beginning it was the plan that man should walk on all fours. Experience taught him to stand on two legs and release his arms for more important duties. But his abdominal veins have never adjusted themselves to the upright posture. They have no valves. The most important cause of hemorrhoids is the upright posture. It follows that in any serious condition resulting from hemorrhoids the thing to do is to go to bed.

Ranking in importance as cause No. 2 is straining. Whenever the abdominal muscles contract and push hard against the abdominal organs the blood in the vessels is put under pressure. If the straining is hard enough the face gets red, the face veins dilate, and the eyes get "popeyed." That much is above the collar and everybody knows about it.

The physician examining the hemorrhoidal veins while the patient strains sees them dilate into grapelike masses and he may see the mucous membrane of the lower bowel roll out. That heavy muscle coat of the intestinal wall makes swelling in that direction impossible.

No other veins feel the pressure of straining half so much. If the straining is straining at stool the effect is doubly bad, because the sphincter muscle is relaxed and prolapsing of the mucous membrane is thus made much easier.

TO REDUCE WEIGHT.

Mrs. J. B. writes: "Can you tell me how to reduce surplus flesh? I am a woman 5 feet 6 inches tall and weigh 160 pounds. I always feel tired out. I wish to come down to 140 pounds, if possible. Is lemon good for that purpose?"

REPLY.

There is but one way to decrease weight, and that is to eat less. The method is as follows:

Decrease the quantity of food until you lose, say, a pound a week. Then hold the quantity at that point twenty weeks. To begin with, weigh the quantity of food eaten. When you go by guess you are certain to guess wrong when you are hungry. Have a weigh day, say, on Wednesday, on which every week you visit the scales. Record your weight. Record the amount of food eaten.

As to articles of diet, eat what you please. However, your job will be easier if you go lightly on bread, potatoes, pies, and desserts, except fruits. Make your noon meal your heavy meal.

As you are sluggish and tired, you need to take exercise in the open air. You sleep too much. Your fires are smoldering and obesity results. Burn your flame higher and you will feel less tired.

Lemons are all right as food, but worthless as an obesity cure.

VALVE STORY ERRONEOUS.

T. G. G. writes: "I have heard that a method of closing leaking heart valves by means of electricity has been discovered. I am a man of 23 and have had valvular leakage since I was 17. My compensation is good. Can you tell me anything further of these electrical treatments?"

REPLY.

Nothing to it.

THEY ARE FAKES.

L. E. W. wants to know if the spermatic rings and vacuum developers of the Vital Reserve Force company are fakes.

REPLY.

They are.

LA MARQUISE DE FONTENOY.

[Copyright: 1914: By the Brentwood Co.]

COL. VISCOUNT BRACKLEY, who now succeeds through his father's death to the earldom of Ellesmere, likewise comes into the possession of one of the largest fortunes of the British peerage. It is a fortune that may be said to owe its origin to inland navigation, being in the main derived from the Bridgewater system of canals, constructed by the last Duke of Bridgewater between 1760 and 1803, canals which were purchased in 1887 by the Manchester ship canal.

What inspired the Duke of Bridgewater to construct the canals is a subject for speculation. Some say that his imagination had been fired by the sight of the waterways made by Louis XIV. in France. But there is no doubt that his being jilted by the beautiful Duchess of Hamilton [Elizabeth Gunning] had a good deal to do with it.

It caused him to retire from court and from society and to withdraw wholly to his estates in Lancashire, where, after engaging the services of James Brindley, the most eminent engineer of the day, he devoted himself thenceforth to the construction of canals.

Late in life the duke made extensive purchases of paintings and managed to acquire for less than $10,000 the bulk of the world famed picture gallery of the Duke of Orleans, which included three of the finest Raphaels and five of the most splendid Titians in existence.

The duke's will, filling no less than sixty-six pages of closely printed matter, is a most remarkable document. It created a trust for the administration of his entire estates, which were left to his nephew, the first Duke of Sutherland, with reversion to the latter's second son, Lord Francis Leveson-Gower, who was raised to the peerage as Earl of Ellesmere.

The trust covered the duke's entire system of canals, his estates in Lancashire, in Cheshire, in Northampton, as well as Bridgewater house in London, with all its priceless art treasures.

According to the English rules of law and equity, property may only be settled in trust for the duration of lives in being and for a further period of twenty-one years.

The duke's lawyers, therefore, in creating the trust, chose a number of persons and their living issue, closely connected with the family, and added to them peers who had taken their seats in the house of lords shortly before the duke's death.

The last peer named in the trust died in 1857, but a commoner lived on until 1882. Curiously enough, he was not alive at the duke's death. He was born three months afterwards, but in the eye of the law he was in being when the duke died.

Twenty-one years after this last trustee's death, in October, 1903, the trust came to an end and the late Earl of Ellesmere obtained from thenceforth sole, exclusive, and absolute control of his immense fortune.

The new Lord Ellesmere is a soldier by profession, served throughout the South African war, and, while he has not yet shown any disposition to rival the successes of his father in literature, especially as a novelist, he has nevertheless achieved a name for himself as an amateur actor.

He comes by his taste for theatricals through inheritance. It may be remembered that it was for the children of his seventeenth century ancestor, the Earl of Bridgewater, who were fond of acting, that John Milton wrote his "Comus."

Indeed, these youngsters, comprising Lord Brackley, Lady Alice Egerton, and the Hon. Thomas Egerton, took part in the original performance of "Comus."

The family is descended through the female line, it is true, from Sir Ralph Egerton, who was keeper of the great seal to Queen Elizabeth. His son was created Baron Ellesmere, a title which was transformed in subsequent generations, first to the earldom of Bridgewater and afterwards to the dukedom of Bridgewater.

The last Duke of Bridgewater's will provided that his grandnephew and heir, Lord Francis Leveson-Gower, should drop his doublebarreled patronymic on succeeding to the property and assume both the name and the arms of Egerton, which is now the patronymic of the Earl of Ellesmere.

Bridgewater house, the London home of the Earls of Ellesmere, and which was described by the poet, Algernon Swinburne, as "a palace of paintings," is not, as so many people seem to believe, an ancient mansion, but was built about eighty years ago for the first Earl of Ellesmere of the present creation from the designs of Sir Charles Barry, the architect of the houses of parliament, on the site of Berkshire house, where, according to Pepys' "Diary," Lord Clarendon, chancellor of Charles II, and grandfather through his daughter of Queen Mary and of "good" Queen Anne, made his home.

It is today one of the grandest residences, or rather palaces, of the British metropolis, looking out on to Green park, from which it is merely separated by a large lawn.

Its feature is the great hall, which extends the full length of the building and goes right up to the dome shaped roof, with side galleries, off which are all the rooms.

Pillars run up to the summit and at the side are arches, the decorations of which consist of the armorial bearings of the Egertons. The grand staircase has panels of marble above and of blue and gold below.

As every artist knows, the picture gallery includes Titian's renowned "Three Ages of Man," also Vandyke's only attempt to paint the Virgin and Child.

The new Lord Ellesmere also inherits his father's racing stud. The late earl was one of the most conspicuous figures on the English turf, his name being known throughout the racing world as that of the owner of Hampton, a horse which ranked among the foremost thoroughbred sires of the nineteenth century, comprising among its progeny no less than five Derby winners, besides 114 other winners of 358 races, representing about $3,000,000 in stakes.

The late earl served a number of terms as steward of the Jockey club.

He published a number of novels under the name of "Charles Granville," which were two of his middle names, among them "A Broken Stirrup Leather," "A Sapphire Ring," and "Mrs. Peter Liston."

The new Lord Ellesmere is married to a pretty woman who was Miss Violet Lambton, eldest daughter of the Hon. Freddie Lambton, twin brother and heir presumptive of the Earl of Durham.

They have hitherto made their principal home at Mertoun, near St. Boswells, in Roxburghshire. They purchased it some years ago for a couple of million dollars from Lord Polwarth, head of that branch of the Scotch family to which Sir Walter Scott belonged.

INFELIX AUSTRIA!

[From Kladderadatsch, Berlin.]

What Next?

The Friend of the People.

Letters for this department must be signed with names and addresses of the writers

ODOR OF BURNING GARBAGE.

Chicago, July 15.—[To the Friend of the People.]—I note that the turning on of light through your columns often spurs city officials to greater action than complaints on the part of an individual property owner.

There is a large flat building on Greenview avenue, between Lunt and Greenleaf, in Rogers Park, where they burn their garbage by some means that emits a stench and smoke that at times are almost unbearable.

Some of the residence owners in that vicinity have made repeated complaints to the department of health and the smoke inspection department, and while both of these departments acknowledges the complaints there has been no abatement of the nuisance. D. DUNN,

7020 Greenview avenue.

A careful investigation has been made, and while it appears that there is at times a slight, occasional nuisance from the operation of these furnaces sufficient to justify the intervention of the department, it is not believed that the nuisance is general or long standing. A notice has, however, been issued to abate the nuisance of odor and smoke from the burning of garbage.

GOTTFRIED KOEHLER,
Assistant Commissioner of Health.

PROPERTY OWNERS SHOULD ACT.

Chicago, July 8.—[To the Friend of the People.]—I note in THE TRIBUNE something about paving Indiana and Michigan avenues. It seems to me that this matter was misunderstood by Mr. Glackin, who has reference to paving Indiana avenue south of the Calumet river bridge, which street is in fairly good shape since the street car line has been laid.

The main portion of the street to which Mr. Walter Mills no doubt had reference is north of the Calumet river bridge, namely, between One Hundred and Thirty-fourth street and One Hundred and Thirtieth street on Indiana avenue, which is full of deep holes.

HARRY HANSCHMANN,

We have nothing on our books at present for paving Indiana avenue north of One Hundred and Thirty-third street. If such an improvement is desired and the property owners will petition the board for the same we shall be glad to start the necessary proceedings.

EDWARD J. GLACKIN, Secretary.

YOU ARE LIABLE.

Chicago, July 9.—[To the Legal Friend of the People.]—I rented a flat without lease or other agreement, paying rent a month in advance. I wish to pay July's rent a week end of month. Can landlord make me vacate flat before month expires? If so, how many days' notice must he give, if any? F. A. MACH.

Your rent is due in advance and failure to pay the same gives the landlord a right to serve a five day notice for payment. If you do not pay within the five days the landlord can put you out of possession by a suit called forcible entry and detainer. In this proceeding the landlord will receive a judgment for rent due up to the time you are put out of possession.

TRIBUNE LAW DEPARTMENT.

CATCH BASIN FILLED UP.

Chicago, July 12.—[To the Friend of the People.]—There is an insanitary lot on West Van Buren street, between Rockwell and Washtenaw, just east of 2636 Van Buren street. Some years ago a catch basin was put in that lot and it kept the lot drained, but two years ago it began to fill up and the street sweepers have dumped refuse there and covered the catch basin over completely. I notified the police and wrote the health department, but as yet nothing has been done. Kindly take the matter up.

W. H. McGILL,
2636 Van Buren street.

Some dumping was done on this lot to back up the sidewalk, as lot is about five feet below the walk and dangerous. Dirt will be cleared away so that water will drain off to the catch basin instead of standing on lot.

EMMONS J. ALDEN,
Assistant Superintendent of Streets, in Charge of Street and Alley Cleaning.
Approved: W. J. GALLIGAN,
Superintendent of Streets.

UP TO THE OWNERS.

Chicago, July 8.—[To the Friend of the People.]—The street on East End avenue, is in very bad condition. Motorists complain of its being one of the poorest paved streets in the city.

As it is an important thoroughfare leading into Jackson park it seems that something should be done immediately for its improvement. Are there any such plans on foot? C. LOEB,
5537 East End avenue.

We have no proceeding for paving East End avenue between Fifty-fifth and Fifty-sixth streets, but if such an improvement is desired and the property owners will send a petition to us for the same we shall be glad to take the necessary steps looking to paving the street. EDWARD J. GLACKIN, Secretary.

REPAIRS ONLY TEMPORARY.

Chicago, July 12.—[To the Friend of the People.]—Could not something be done to repair street pavement in front of my property? About a week ago the city sent some men to repair a sewer, but they only put sand under a few bricks, which the boys take out because they are loose. It is a nuisance to drivers as well as to people living near.

HERMAN LINSE,
3211 South Racine avenue.

The repairs made at said location were only temporary. Permanent repairs will be made within a short time.

WALTER G. LEININGER,
Superintendent of Streets.

LIGHT FOR LINCOLN AVENUE.

Chicago, July 15.—[To the Friend of the People.]—In reply to your communication of recent date relative to the lighting of Lincoln avenue, between Argyle avenue and Ainslie, I wish to advise you that instructions have been issued for the placing of an arc lamp on the west side of Lincoln avenue, 150 feet south of Argyle avenue. RAY PALMER,
Commissioner of Gas and Electricity.

VOICE OF THE PEOPLE.

DISTURBER OF THE UNIVERSE.

Chicago, July 15.—[Editor of The Tribune.]—Mr. J. Howard Moore, who writes charming articles about birds and flowers and deep green woods, has been examining Roosevelt's claim to greatness. He has reached the conclusion that T. R. is an overlauded "horn blower"—noisy as "a cock sparrow;" taking him all in all, a sort of glorified John L. Sullivan.

"If Roosevelt as much as picks up a pin along the arctic circle," declares our disciple of Thoreau, "all Patagonia resounds with the story of the achievement."

Nor is that all. If the strenuous one harpoons a few whales in Oyster Bay all the mackerel on "the banks" scuttle for deep water and the fishing fleets put back to St. John's and Glace bay.

If the ex-president-explorer stubs his toe against Long Island, seismographs in Yokohama and Calcutta duly register the antipodean disturbance. Whenever the Progressive chieftain hurls his fighting voice at the upper welkin, typhoons vex the deep from Barnegat reef to India's coral strand, and still the plot coagulates.

On the night Col. Roosevelt arraigned the Wilson administration and assailed the standpat bosses in Pittsburgh, observers at Flagstaff, Ariz., noted a striking rearrangement of the canal-like markings on Mars—the Teddy planet of our system. The portentous symbol, "T. R., '16," was plainly seen just north of the Martian equator, extending over a region exactly equaling the combined areas of Brazil and Hegewisch.

Several eminent savants, including the world famed G. Lamual Dippe, O. G., have expressed the fear that the great disturber will some day give the cosmos a jolt that will disrupt the Milky Way, shatter the solar system, and send us all tangoing back to primordial chaos.

CHARLES W. ANDERSON.
5474 Kenwood avenue.

AMERICANS EARN DISTINCTION IN CANADA.

Chicago, July 13.—[Editor of The Tribune.]—F. G. L. Reid, writing from St. Paul, Minn., to THE TRIBUNE Sunday, asks what part any of our (United States) citizens have played in Canadian affairs. I take pleasure in calling his attention to Sir Thomas Shaughnessy, who was knighted by the late queen of England for the prominent part he played in putting the great Canadian Pacific railroad on the map. Tom Shaughnessy was born in the good old Irish Third ward of Milwaukee, was a clerk in the supply department of the Chicago, Milwaukee and St. Paul, and before he left his native city to cast his lot with our northern neighbor was an alderman and president of the common council. He left a fine record and thousands of friends in Milwaukee and made another good record and added millions of friends on the other side.

I might also mention Sir William Van Horne, another railroad magnate of Canada, who in his early manhood was a section boss on an Illinois road.

W. F. H.

CHURCH THANKS "THE TRIBUNE."

Chicago, July 14.—[Editor of The Tribune.]—At a meeting of the official board of the Normal Park Methodist Episcopal church, Seventy-first street and Union avenue, on Tuesday evening, July 7, the writer was instructed to express its appreciation and thanks for the careful and complete manner in which you reported the details of the recent Sunday school convention.

Our church people have in days gone by felt that so-called worldly affairs have been given more space than religious affairs, and it is very encouraging to us to see what we consider an apparent change.

E. M. CREES,
7420 Harvard av.
For the official board of the Normal Park Methodist Episcopal church.

SAVANTS FIGHT SOCIAL DISEASE

Alienists Would Have Public Reports on Syphilis Cases.

BIG INSANITY CAUSE

The importance of syphilis in causing insanity and mental deficiency was considered so great by alienists meeting at the Hotel La Salle that practically the entire closing day of the convention was given over to the subject.

Resolutions urging legislation which would compel physicians to report cases of venereal diseases which come to their knowledge, as they now do of other contagious diseases, were adopted unanimously. The report of the committee on the prevention of syphilis, of which Dr. W. A. Evans of THE TRIBUNE is chairman, recommended also legislation requiring applicants for marriage license to furnish health certificates. It asked for the teaching of sex hygiene in the public schools above the grammar grades.

Text of Report.

The report is as follows:

Whereas, syphilis is responsible for a large percentage of all insanity and mental deficiency; be it

Resolved, That health departments, state and municipal, should be equipped to make laboratory examinations for venereal diseases.

All hospitals for the insane should be equipped to make laboratory examinations for venereal diseases.

Hospitals and dispensaries for the treatment of venereal diseases should be provided.

Physicians should be compelled by law to report cases of venereal disease, as is now done in other contagious diseases.

Applicants for marriage licenses should be required to furnish health certificates.

Lectures and bulletins should be offered freely to the public regarding venereal diseases.

Newspapers should be requested to use their best influence to educate the people concerning venereal diseases.

Sex hygiene should be taught in the public schools above the grammar grades, to the sexes separately.

Speaks on Control of Disease.

Following the adoption of the resolutions several of the committees met jointly to decide as to the best method of presenting the resolutions to the various state legislatures.

Most of the papers given during the day were thoroughly technical, regarding tests and treatment of cases of syphilis. Dr. C. E. Sidwell and Dr. Leuis Smith gave a microscopical demonstration of live and stained spirochete pallida, the syphilis germ.

Dr. Evans, who spoke on "The Control of Venereal Diseases," asserted that most of the well organized health departments are placing venereal diseases along with other contagious diseases. He said that in a single year as many as 2,500 cases had been reported to the Chicago health department. Dr. Evans spoke against the segregated district, and asserted that medical examination and certification of inmates of such a district was ineffective.

Concerning Vice Regulation.

"One phase of regulation," he said, "is medical examination. It cannot be a guarantee of safety against venereal disease. I have seen duly signed certificates of health with blanks left open for the insertion of the name of the woman in the resort. The examination which is made for a fee of 50 cents or $1 could not possibly be complete enough to show conclusively there is no venereal disease and no one could certify that a person found free of the disease would be free of it in the interval between examinations. I believe medical examination and certification is not feasible.

"There is a distinct gain in security in the abandonment of a red light district. It does not suppress prostitution, however, or prevent the spread of disease. You are merely stepping from something that is very bad to something not quite so bad."

Other Causes of Insanity.

Dr. George Bliss of Fort Wayne, Ind., said that a study of about 350 cases at the state institution there for feeble minded indicated that syphilis is not as great a factor in the cause of mental defects as has been generally believed. He said that defects were caused in 75 per cent of the cases by other things than syphilis.

Dr. Louis Miller of Toledo, O., spoke on "Mental States in Famous Chess Players." He said that only four prominent chess players in the last twenty-

AUSTRIA!

datsch, Berlin.]

ext?

f the People.

ith names and addresses of the writers

CATCH BASIN FILLED UP.

Chicago, July 12.—[To the Friend of the eople.]—There is an insanitary lot on est Van Buren street, between Rock-ell and Washtenaw, just east of 2636 n Buren street. Some years ago a tch basin was put in that lot and it kept e lot drained, but two years ago it gan to fill up and the street sweep-s have dumped refuse there and cov-ed the catch basin over completely. I tified the police and wrote the health partment, but as yet nothing has been ne. Kindly take the matter up.

W. H. McGILL,
2636 Van Buren street.

ome dumping was done on this lot to back the sidewalk, as lot is about five feet below walk and dangerous. Dirt will be cleared ay so that water will drain off to the catch in instead of standing on lot.

EMMONS J. ALDEN,
istant Superintendent of Streets, in Charge f Street and Alley Cleaning.

pproved, W. J. GALLIGAN,
Superintendent of Streets.

UP TO THE OWNERS.

hicago, July 8.—[To the Friend of the People.]—The street on East End nue, is in very bad condition. Mo-ists complain of its being one of the rest paved streets in the city.

s it is an important thoroughfare lead-into Jackson park it seems that some-ng should be done immediately for its provement. Are there any such plans foot?

C. LOEB,
5537 East End avenue.

e have no proceeding for paving East End nue between Fifty-fifth and Fifty-sixth ets, but if such an improvement is de-d and the property owners will send a peti-to us for the same we shall be glad to the necessary steps looking to paving the et.

EDWARD J. GLACKIN,
Secretary.

EPAIRS ONLY TEMPORARY.

hicago, July 12.—[To the Friend of the ple.]—Could not something be done to ir street pavement in front of my perty? About a week ago the city sent e men to repair a sewer, but they only sand under a few bricks, which the take out because they are loose. It nuisance to drivers as well as le living near.

HERMAN LINSE,
3211 South Racine avenue.

repairs made at said location were only orary. Permanent repairs will be made in a short time.

WALTER G. LEININGER,
Superintendent of Streets.

HT FOR LINCOLN AVENUE.

icago, July 15.—[To the Friend of People.]—In reply to your communi-n of recent date relative to the light-of Lincoln avenue, between Argyle ue and Ainslie, I wish to advise you instructions have been issued for placing of an arc lamp on the west of Lincoln avenue, 150 feet south of le avenue.

RAY PALMER,
Commissioner of Gas and Electricity.

PEOPLE.

RICANS EARN DISTINCTION IN CANADA.

cago, July 13.—[Editor of The Trib-—F. G. L. Reid, writing from St. Minn., to THE TRIBUNE Sunday, what part any of our (United States) ns have played in Canadian affairs, e pleasure in calling his attention to Thomas Shaughnessy, who was ted by the late queen of England for rominent part he played in putting eat Canadian Pacific railroad on the Tom Shaughnessy was born in the old Irish Third ward of Milwaukee, clerk in the supply department of icago, Milwaukee and St. Paul, and he left his native city to cast his th our northern neighbor was an an and president of the common l. He left a fine record and thou-of friends in Milwaukee and made r good record and added millions nds on the other side.

ght also mention Sir William Van another railroad magnate of Can-who in his early manhood was a boss on an Illinois road.

W. F. H.

HURCH THANKS "THE TRIBUNE."

ago, July 14.—[Editor of The Trib-At a meeting of the official board Normal Park Methodist Episcopal Seventy-first street and Union on Tuesday evening, July 7, the was instructed to express its ap-ion and thanks for the careful and te manner in which you reported tails of the recent Sunday school tion.

church people have in days gone that so-called worldly affairs have ven more space than religious af-and it is very encouraging to us to at we consider an apparent change.

E. M. CRUSE,
7420 Harvard-av.
official board of the Normal Park list Episcopal church.

SAVANTS FIGHT SOCIAL DISEASE

Scientists Would Have Public Reports on Syphilis Cases.

ONE INSANITY CAUSE.

The importance of syphilis in causing ...dity and mental deficiency was con-...ed so great by alienists meeting at ...e Hotel La Salle that practically the ...e closing day of the convention was ...ven over to the subject.

Resolutions urging legislation which ...ould compel physicians to report all ...ses of venereal diseases which come to ...eir knowledge, as they now do of other ...ontagious diseases, were adopted unani-...ously. The report of the committee on ...e prevention of syphilis, of which Dr. .... A. Evans of THE TRIBUNE is chair-...an, recommended also legislation re-...uiring applicants for marriage licenses ...o furnish health certificates. It asked ...or the teaching of sex hygiene in the ...ublic schools above the grammar ...rades.

Text of Report.

The report is as follows:

Whereas, syphilis is responsible for a large percentage of all insanity and mental deficiency; be it

Resolved, That health departments, state and municipal, should be equipped to make laboratory examinations for venereal diseases.

All hospitals for the insane should be equipped to make laboratory examinations for venereal diseases.

Hospitals and dispensaries for the treatment of venereal diseases should be provided.

Physicians should be compelled by law to report cases of venereal disease, as is now done in other contagious diseases.

Applicants for marriage licenses should be required to furnish health certificates.

Lectures and bulletins should be offered freely to the public regarding venereal diseases.

Newspapers should be requested to use their best influence to educate the people concerning venereal diseases.

Sex hygiene should be taught in the public schools above the grammar grades, to the sexes separately.

Speaks on Control of Disease.

Following the adoption of the resolutions several of the committees met jointly to decide as to the best method of presenting the resolutions to the various state legislatures.

Most of the papers given during the day were thoroughly technical, regarding tests and treatment of cases of syphilis. Dr. C. E. Sidwell and Dr. Louis Smith gave a microscopical demonstration of live and stained spirochete pallida, the syphilis germ.

Dr. Evans, who spoke on "The Control of Venereal Diseases," asserted that most of the well organized health departments are placing venereal diseases along with other contagious diseases. He said that in a single year as many as 2,500 cases had been reported to the Chicago health department. Dr. Evans spoke against the segregated district, and asserted that medical examination and certification of inmates of such a district was ineffective.

Concerning Vice Regulation.

"One phase of regulation," he said, "is medical examination. It cannot be a guarantee of safety against venereal disease. I have seen duly signed certificates of health with blanks left open for the insertion of the name of the woman in the resort. The examination which is made for a fee of 50 cents or $1 could not possibly be complete enough to show conclusively there is no venereal disease, and no one could certify that a person found free of the disease would be free of it in the interval between examinations. I believe medical examination and certification is not feasible.

"There is a distinct gain in securing the abandonment of a red light district. It does not suppress prostitution, however, or prevent the spread of disease. You are merely stepping from something that is very bad to something not quite so bad."

Other Causes of Insanity.

Dr. George Bliss of Fort Wayne, Ind., said that a study of about 350 cases at the state institution there for feeble minded indicated that syphilis is not as great a factor in the cause of mental defects as has been generally believed. He said that defects were caused in 75 per cent of the cases by other things than syphilis.

Dr. Louis Miller of Toledo, O., spoke on "Mental States in Famous Chess Players." He said that only four prominent chess players in the last twenty-five years have become insane and that their insanity was due to other causes. The players who went insane were Schiffers, Pillsbury, Steinitz, and Minkwitz.

"Hitches", on Wagon, Killed.

John Kukula, 8 years old, of 1117 South Clinton street, was killed yesterday when he fell from a wagon on which he was hitching in front of his home.

RESINOL CURED ECZEMA IN ITS WORST FORM

Feb. 25, 1914: "I had eczema in the worst form all over my face. It started with a rash like hives, and itched and burned so that I could not keep my hands off of it. I could hardly sleep. The more I rubbed it the worse it itched, and the more it spread. Blisters formed, and when opened had pus in them. I looked terrible. I would not let myself be seen. This lasted for about three months, and during that time I tried prescriptions, cold creams, camphor, etc. But it still kept getting worse, until at last I tried Resinol Ointment and Resinol Soap. THE FIRST APPLICATION RELIEVED THE ITCHING AND BURNING. I purchased a jar of Resinol Ointment and a cake of Resinol Soap, and by the time they were gone my face was entirely well—my skin is as smooth and clear as ever." (Signed) Mrs. Phoebe Cole, 1009 N. Walnut St., West Bay City, Mich.

Resinol Ointment and Resinol Soap are sold by all druggists. Trial free, write to Dept. 29-R, Resinol, Baltimore.

NOTICE TO ICE CONSUMERS

Our wagons are equipped with scales and consumers will please see that they get correct weight and report any discourtesy of drivers to Wabash One.

CONSUMERS COMPANY

Prize Pictures of Chicagoans.

Max Fray, a South Chicago photographer, won prizes at a contest at the annual state photographers' convention in Peoria yesterday. The two prize winning pictures are of Mrs. Louis Kahn of 7862 Oglesby avenue and Mrs. Louis E. Wilson of 10611 Avenue H. The pictures were chosen from a field of several thousand submitted by 400 photographer. Mrs. Kahn graduated from the Bowen High school three years ago and was considered the "most beautiful" girl of her class. Mrs. Wilson is an advocate of open air and sunshine as beauty aids.

RECEIVER DENIES INTEREST IN PARK GAMES OF CHANCE.

Howard News Tells Court Amusement Devices at Riverview Are All Sanctioned by Ordinances.

In a report to Circuit Court Judge McGoorty yesterday Howard News, receiver for the Riverview Park company, declared that he was not interested in the management of alleged games of chance at the park. All games, he stated, are, to a large extent, amusement devices, which distribute as prizes merchandise of a character tending to create merriment in the park. He said that none of the games paid money prizes and that the games as they are operated have been approved officially by the city in its ordinances.

The receiver reported that he now has on hand $30,000 of the profit of concessions.

Rosenwald Tax Suit Postponed.

Charges against Julius Rosenwald that he failed to file a schedule of his property for taxation will not be heard until the September term of the County court. When the case came up yesterday County Judge Owens announced that he would not have time to hear it because of the volume of other court business.

BANK EVIDENCE TRIP BLOCKED?

Emissary of Lorimer and Munday Said to Have Preceded Officials.

BRADY NOT PRESENT.

An emissary of William Lorimer and Charles B. Munday, alleged wreckers of the La Salle Street bank, who sped ahead of the government and state investigators on their evidence gathering expedition downstate is said to have seriously interfered with the success of the trip.

Many persons who might have been compelled to tell of the transactions of Munday and Lorimer with downstate enterprises were found to have been "tipped off" in advance. They disclaimed any knowledge of the matter.

State Auditor James J. Brady is declared by THE TRIBUNE'S informant to have been one of those who were "put wise" not to be in his office when Assistant District Attorney Joseph B. Fleming and Investigator H. B. Kadish and Assistant State's Attorney C. C. Case, Jr., called there on Wednesday.

THE TRIBUNE was informed the state auditor was seen in Chicago at the residence of his sister, Miss Mary Brady, on West Washington boulevard, shortly before the time he later told reporters in Springfield that he waited in his office for the Chicago party to return.

The receiver for the Litchfield Mill and Elevator company, who is said to be friendly to Munday, is another of the men whom the investigators visited whose statements were unsatisfactory.

ANYBODY SEEN THIS BOY? HIS PARENTS HEARTBROKEN.

Clarence Mason Dodge of Glen Ellyn Asked to Come Home by His Father and Mother.

Clarence Mason Dodge Jr., a 20 year old youth of Glen Ellyn, ran away from home last November and he has not been heard from since. His grief stricken parents have written this letter in the hope that he may return to them.

CLARENCE MASON DODGE

"Dear Son: Please come home to your heartbroken parents. We will be most grateful and will give a reward to the person having seen a boy answering to the following description, or for any information leading to his whereabouts. He left home last November and has not been heard from since that time. He is 20 years old, has light hair, a fair complexion, is 5 feet 10 inches in height, and weighs about 155 pounds. His full name is Clarence Mason Dodge Jr.

"MR. AND MRS. C. M. DODGE,
"Box 676, Glen Ellyn, Ill."

Protect Yourself!

Against Substitutes and Against Imitations

Get the Well-Known Round Package

HORLICK'S MALTED MILK

Made in the largest, best equipped and sanitary Malted Milk plant in the world

We do not make "milk products"—Skim Milk, Condensed Milk, etc.

But the *Original-Genuine* HORLICK'S MALTED MILK

Made from pure, full-cream milk and the extract of select malted grain, reduced to powder form, soluble in water. Best food-drink for all ages.

ASK FOR HORLICK'S

Used all over the Globe

at Home or Soda Fountain

Citrolax

TRADE MARK REG.

"The Effervescent Laxative"

FOR CONSTIPATION

Drives Away Headaches, Constipation, Bad Breath, Sour Stomach

Citrolax is more pleasing to take than salts, oils or saline waters—and its action is thorough. It does not gripe nor cause any after effects. It is a clean, pure laxative—does not contain any habit-forming or injurious drugs. See it demonstrated today at The Public Drug Co. Get a box—try it—you'll never be without it. Citrolax should be in every home—always. On sale at all drug stores—25c and 50c.

Come and Taste This New Effervescent Laxative

Special Citrolax Demonstration Now Being Held at

The Public Drug Co

26 South State—Between Madison & Monroe

AMUSEMENTS

Curtain at 2 and 8 Sharp | Geo. M. COHAN'S GRAND

MATINEE TODAY

The Whirl of the World

Entire N. Y. Winter Garden Co. of 125.
THE ONLY MUSICAL SHOW IN TOWN

AMUSEMENTS

SUNDAY EXCURSION

St. Joe—Benton Harbor

$1.25 Round Trip

Leave 10 A. M. Home 10 P. M.
GRAHAM & MORTON LINE
Docks foot Wabash Avenue. Tel. Central 2162.

Foreordained Dollars

Past—Present Future

Hundreds of years ago a trail led from Lake Michigan—through the swamp that is now Chicago—to the Desplaines River at what is now **Brookfield Manor.**

The Indians showed the way.

Multitudes are following in their footsteps.

The bare feet of the savages marked **the path of destiny**—marked it because it was the natural path, the logical, inevitable path for transportation and therefore for population.

The great natural laws, which force commerce into certain channels and produce the metropolis in one spot and the village in another, operated alike upon the red man with his bundle of furs and upon the $350,000,000 railroad corporation, which has reduced the time necessary to reach the loop to 27 minutes and runs 54 trains each day through Brookfield. If you will study these laws and the strategic position of Brookfield Manor **you will see why the greatest investment opportunity in Illinois is to be found right here right now.**

Look at the Map

You will see that the pressure of population in Chicago has been greatest on the West Side. As many people live on this one side of Chicago as in all the rest of the city put together.

And the cream of the residence section of this district is to be found in the exclusive Desplaines Valley suburbs along the Burlington railroad—Riverside, Brookfield, La Grange and Hinsdale. Riverside, the nearest of these suburbs, has been completely built up, lot values ranging upward from a minimum of $1,000.

Just across the Desplaines River from Riverside is Brookfield, and jutting into the very heart of Brookfield, bounded on one side by its public park and the Little Desplaines River, is

Brookfield Manor

The nature of the surroundings may be judged from the fact that within one block of Brookfield Manor is the famous Brookfield Kindergarten—**the finest kindergarten in the world—the lawns sloping to the river.**

Within three blocks of the property is the Burlington station, **54 trains daily, 27 minutes to the loop.** And as a terminus the finest railroad station in the world is about to be built.

Right through the heart of the tract runs the electric line connecting La Grange and Riverside with the Metropolitan Elevated and the Chicago Railway's surface cars.

SCOUR COOK COUNTY FROM NORTH TO SOUTH AND FROM EAST TO WEST AND YOU WILL FIND NO SUCH OPPORTUNITY AS THIS.

How Armour—the Meat King—Saved This Opportunity for You

Philip D. Armour, multi-millionaire business man and financier, many years ago, bought from the Government 160 acres of land in a district that was then far Southwest of Chicago.

But it was in the line of growth that the city would inevitably take, and Armour, wise business man that he was, knew it.

It was right at the junction of the old Southwest Plank Road with the Desplaines River. The city could not expand without striking it.

But Armour was busy building the greatest meat packing plant on earth, and he let his land lie idle. The city grew out toward it and on its east Riverside sprang up—one of the most beautiful and distinguished suburbs in the United States. On its west La Grange, a city of prosperous homes, flourished. Closely settled residence districts were built up to the very boundaries of this tract, the suburb of Brookfield fairly surrounding it.

Armour died and the tract lay tied up in the Probate Court. But it had become too valuable to be longer idle and his estate sold it last year at an enormous profit over what was paid for it.

It has now been subdivided and called

Brookfield Manor

The streets that had pressed to its edge have been cut through. Improvements are going in. Houses are being started. It has been divided into an average of 8 lots to an acre. And on **Sunday, August 2—mark the date**—there will be placed on the market

888 LOTS, $177 AND UP

You can reserve your lot for $10 down—purchase to be completed any time after **August 2.** About 50 lots were disposed of on our preliminary sale, but positively no more will be sold until the opening day—**August 2.**

Reservations will be handled in the order received. Contracts, deeds, etc., will be delivered as soon as possible after **August 2.**

The Chicago Title & Trust Company will guarantee title to every lot. Every lot is protected by reasonable building restrictions.

LET'S BE FRANK AND ON THE SQUARE

The Armours made a big profit in this land—a rise from a few dollars an acre to several hundred dollars an acre. But they had to wait more than a generation for it.

We are going to make a smaller profit per acre, but we will get it quick. The really big increase in value in this property is going to come after it has been placed in the ownership of hundreds of people. As the flood of residences—long withheld from this tract—is allowed to break over it, this will become a community of more than 5,000 people.

That means that values are certain to rise from an average of $300 per lot at present to $700 and $1,000 per lot and upward—an increase of $4,000 to $6,400 or more per acre—a greater increase than the Armours got.

Just as surely as the Indians made their main trail from the mouth of the Chicago river to the present site of Brookfield Manor, just so surely will thousands upon thousands of Chicagoans continue to follow the same path and make substantial profits for those who take advantage of the opportunity offered.

HOW TO GET THERE

Be our guests next Sunday. Meet our man wearing a white badge marked "Salesmen, Benson Brothers," at Gate 1, Union Depot, Canal and Adams streets. He will give you free tickets to our property and return. Our private car will start from that station Sunday as follows: 8:20 a. m., 9:47 a. m., 11:40 a. m., 1:30 p. m., 2:20 p. m., and 4 p. m. If you desire to go by the surface, meet our man at 22nd Street and 40th Avenue or at 22nd Street and 56th Avenue on Sunday, July 19th.

HOW TO MAKE YOUR RESERVATION

You can make your reservation right on the property by selecting your lot and depositing $10. You can also make your reservation by calling at our office in the Harris Trust Building, and making your deposit and your selection there. Or you may use the attached coupon and we will send you a plat of the property. If you send your $10 with the coupon your reservation will date from the time we received the $10 deposit, even though you do not make your selection of a specific lot until July 31st; we will give you until the day before the sale to make your selection and it will date back to the time we received you money deposit.

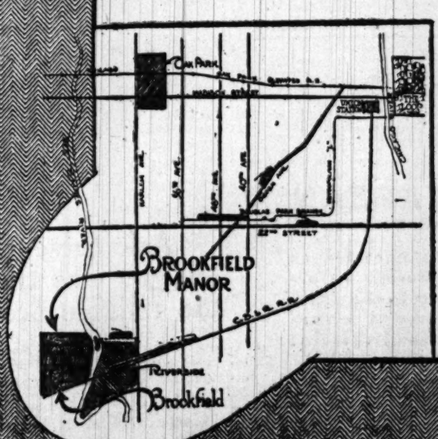

The Increase in Value of This Property in the Next Few Years Will Be Greater Than the Increase from the Time of the Indians to Today.

Why didn't the Armours take all this increase themselves?

Why don't we take it all?

Why do we share our good things with the public?

These are fair questions.

The answers are:

The Armours couldn't take it all themselves.

We can't take it all ourselves.

We have to take the public in on it.

Because

The increase in value from $1,000 to $6,000 an acre can be brought about **only by dividing each acre and placing it in the hands of many men.**

You who buy these lots, by that very act increase not only the value of your lot but that of every other lot. Each purchase has this effect. Estimate the innumerable reactions of a thousand purchases in this tract.

And here is one more reason why we—although not philanthropists—are willing to sell these lots on a narrow margin per acre, get them on the market and start building operations quickly.

We are going to reserve one or two lots in each block as our own, and hold these, knowing that by selling and developing the surrounding property a single lot may become worth more than a whole acre was before.

No One Man or Group of Men Can Hog the Profits on the Development of a Community.

Clip this coupon now—send it to us with $10 and make your selection of a lot from plat or on visiting the property.

Make Brookfield Manor Property Your Savings Bank and It Will Give You Absolute Safety and a Wonderful Interest Return. Remember When You Own Chicago Real Estate You Can Get Credit Anywhere.

BENSON BROTHERS

312 HARRIS TRUST BLDG.

TELEPHONE CENTRAL 8608 CHICAGO

Good Luck Coupon

BENSON BROTHERS,
312 Harris Trust Bldg.,
Chicago, Illinois

Enclosed find $10 for reservation for a Lot in Brookfield Manor. It is understood that I will make the selection of my lot on or before July 31, 1914. If no selection is made the above money is to be refunded to me on demand after August 1, 1914.

Please send maps, plats, circulars and data to my address as shown below.

Name.....

Address.....

City.....

AMUSEMENTS

EDWARD S. ABELES in
BREWSTER'S MILLIONS
—AT—
ZIEGFELD PICTURE PLAYHOUSE 25c

FINE ARTS
9th RECORD-BREAKING WEEK
ANNETTE KELLERMANN
—IN—
NEPTUNE'S DAUGHTER

MIDWAY GARDENS Evening Concerts
MAX BENDIX, Cond. | Sat. and Sun. Mats.
NATIONAL SYMPHONY ORCHESTRA
Arrange to Dine Then
THE MIDWAY and COTTAGE GROVE AVE.

BISMARCK GARDEN
STEINDEL ORCHESTRA OF 50.
Wed. and Sat., Free Dancing Classes 4 to 6.
Concert from 6 to 12. Admission 25c.

AMUSEMENTS

GARRICK | Mat. Today
OLIVER MOROSCO Presents
The Supreme Success of Successes
Peg o' My Heart
BY J. HARTLEY MANNERS
Laurette Taylor's New York Triumph

TOMORROW—8:15 P. M.
THE ELOPERS
By Authors of "September Morn" "Royal Chef" "Isle of Spice"
Company of 50 and Mostly Girls
Real Old-Fashioned La Salle Bit
Mat. Tu., Thu., Sat.
SUMMER PRICES
Jones, Linick & Schaefer's LA SALLE

MAJESTIC | STANDARD VAUDEVILLE
CHRYSTAL HERNE & CO. in 'Dora'
GEORGE MAC FARLANE OPERA STAR
LASKY'S FIFTEEN BEAUTIES
Six Other Sterling Acts—Pathe Pictures.
Prices 15 to 75c. Mats. Except Sat. 25c. 50c

AMUSEMENTS

GREAT NORTHERN HIPPODROME
Where You See the Big Acts First.
DAILY 11 A. M. TO 11 P. M.
VAUDEVILLE CIRCUS HIPPODROME
14 BIG ACTS
TODAY 10-20c | SUMMER PRICES | TONIGHT 10-20-30c
Days 1000 Seats at a Dime.

ILLINOIS Twice Daily, Inc. Sunday 2:15 and 8:15
D'Annunzio's All Stupendous Photo Spectacle
CABIRIA
ORCHESTRA OF 50; CHORUS OF 40
Prices: Eves., 25c, 50c, 75c, $1; Mats. 25c & 50c

BASEBALL TODAY At Three WEST SIDE
"CUBS" vs. BROOKLYN
Reserved Seats at Spalding's Store.
You and your friends should see the "Cubs" and "Dodgers" in action.

RAVINIA PARK CHICAGO SYMPHONY ORCHESTRA
FRED'K STOCK, Cond. At 2:00 and 5:15
HEISEN & DICKSON | SHAWN & BETER
Every Evening in Modern and Classic Dances.
C. & N. W. or N. W. 'L' | C. & N. W. Special, 7:30

AMUSEMENTS

White City "Chicago's Brightest Spot"

"WHERE LOVERS LISTEN TO SONGS AND FORGET THE UPROAR" —*SAYS AMY LESLIE*
"THIS IS THE FAVORITE HAUNT OF THOUSANDS OF CHILDREN"—*SAYS O. L. HALL.*

BIG FREE CIRCUS
IN GIGANTIC OPEN AIR
HIPPODROME

Girls! Songs! Dances!
"THE ELOPERS"
Popular Matinee Today
COMEDY (Whitney) Theater Har. 1003

COLUMBIA BURLESQUE
CLARK, NEAR MADISON
OPENS SAT. NIGHT, JULY 18th
Joe Hurtigs Presents Ed Lee Wrothe
SEATS NOW ON SALE
50—Ginger Girls—50

AMUSEMENTS

Riverview
Western, Belmont, Clybourn-ave., Roscoe-blvd.

TODAY IS THE DAY
Democratic Day
Pythian Hospital Aid Picnic in the Big Picnic Grove
Under Auspices of YOUNG MEN'S DEM. CLUBS OF COOK COUNTY.
Speeches by 25 Prominent Democrats Including
Gov. Edw. F. Dunne Sen. J. H. Lewis
Mayor C. H. Harrison, Hon. Roger Sullivan
FREE Baseball POLICE vs. FIRE DEPT.
Big Athletic Meet in the Motordrome
Bohemian-American Hospital Outing
Republicans, Progressives, Socialists
Come Too See "War of the Worlds" "PHARAOH'S DAUGHTER" RIDE "JACK RABBIT" THE
Tomorrow & Mon.—Platt Deutsche Picnic

POWERS' 12th Big Week | Evgs. Except Sun., 8:10 Mats. Wed. & Sat., 2:10
Ruth Chatterton in DADDY LONG-LEGS
Photo Souvenirs
Monday Night
TICKETS NOW TO AUGUST 8th.

MOOSE PUT OUT COUNTY TICKET

Anticipate Judge Owens Will Rule Sex Is No Bar to Voting.

TWO WOMEN ON SLATE.

Anticipating that County Judge Owens at the last minute will rule that women may vote for county commissioners, the Progressive party leaders yesterday announced a full county slate carrying the names of two women for county board members. They are Mrs. Joseph T. Bowen and Miss Mary McDowell.

Mrs. Bowen, who has been associated for years with local organizations working for the betterment of conditions in the tenements and among all classes of unfortunates and delinquents, is ready for the campaign.

Mrs. Bowen Announces Platform.

She announced her platform immediately following the release of the Moose slate.

"I am thoroughly in accord with the general policy of Mr. McCormick, who heads our ticket for county board president, and if elected hope to support him in his efforts to manage the county institutions efficiently and humanely.

"I am in favor of branch hospitals in outlying districts, so that accident cases and sudden illness can be treated quickly, thus saving many patients a long and painful journey.

"Knowing the crowded and inadequate accommodations in the county jail, I approve of the contemplated plan for a new building to be erected that men and women confined therein will have ample light and air and opportunity for outdoor exercise.

"I am strongly in favor of the establishment of a farm outside of the city limits for the care of feeble minded boys and girls.

For Nonpartisan Rule.

"I believe it to be the duty of the county commissioners to provide both humane and efficient care for the dependent children, the sick poor, the mentally deficient, and the helpless aged, and further, so to treat the criminal that he shall have every opportunity to be restored to useful citizenship.

"I favor county positions being filled with efficient and trained people, irrespective of political affiliations, and I also believe in a thorough nonpartisan administration."

The Full Slate.

SHERIFF—Fred S. Oliver, Twenty-fifth ward.

COUNTY TREASURER—Charles S. Peterson, Twenty-fifth ward.

COUNTY JUDGE—William Prentiss, Thirty-second ward.

JUDGE OF THE PROBATE COURT—Albert M. Kales, Winnetka.

COUNTY CLERK—Charles F. Thoms, Fifteenth ward.

CLERK OF THE PROBATE COURT—Edmund Szajkowski, Edison Park.

CLERK OF THE CRIMINAL COURT—Samuel Heller, Twentieth ward.

COUNTY SUPERINTENDENT OF SCHOOLS—William H. Hatch, Oak Park.

BOARD OF REVIEW—Towner K. WEBSTER, Evanston.

ASSESSOR—Walter C. Bruce, Blue Island.

PRESIDENT OF COUNTY BOARD—Alexander A. McCormick, Sixth ward.

COUNTY COMMISSIONERS [city]—Alexander A. McCormick, Sixth ward; Andrew M. Anderson, Thirty-second ward; Louise De Koven Bowen, Twenty-first ward; Mary E. McDowell, Twenty-ninth ward; Gerson B. Levi, Sixth ward; William R. Manierre, Twenty-first ward; Edward F. Kounovsky, Twelfth ward; George C. Hall, Second ward; Thomas Siemiradzki, Twenty-fourth ward; John McLachlan, Ninth ward.

COUNTY COMMISSIONERS [country towns]—John J. Gard, Harvey; Avery Coonley, Riverside; Ellsworth M. Board, Evanston; Harley B. Mitchell, La Grange; Shelby M. Singleton, Winnetka.

SANITARY DISTRICT TRUSTEES—Walter Raster, Twenty-fifth ward; Edwin W. Sedgwick, Third ward; Andrew J. Martin, Twenty-seventh ward.

LEEGSON MURDERER GETS LIFE IMPRISONMENT.

Isaac Bond, Negro, Sentenced for Art Student's Death After Seven Ballots Are Taken.

Isaac Bond, the negro charged with the murder of Miss Ida G. Leegson, art student and sculptress, on a lonely prairie near Argo, last fall, was given life imprisonment by a jury in Judge McDonald's court yesterday. The verdict, which was reached at 9:30 o'clock in the morning, was reached after seven ballots had been taken. Nine jurors had held out for the death penalty since 5 o'clock of the evening before.

FR. DORNEY LEAVES $1,903.

Late Pastor of St. Gabriel's Catholic Church Had but $133.95 in Goods and Chattels.

Personal property valued at $1,903.97 was left by the Rev. Maurice J. Dorney, late pastor of St. Gabriel's Roman Catholic church, according to an inventory filed in the Probate court yesterday. The estate consists of the following:

Goods and chattels	$ 133.95
Cash on hand	1,080.04
Cash in Live Stock National bank	124.34
Cash in Stock Yards Savings bank	15.64
Fractional warrant, Erie railway	550.00

William J. Ryan is executor for the estate.

THE VICTIM

A Splendid Romance of the Civil War, by

Thomas Dixon

Is a Book You Will Enjoy Reading on Your Vacation

Your Bookseller Has It

D. APPLETON & COMPANY
Publishers New York

Day's Donations to Free Ice Fund.

The following contributions to THE TRIBUNE free ice fund were received yesterday:

A. M. M.	$ 1.00
C. S. Jewell	5.00
Reporters at Niles, Mich.	8.25
Total	$ 14.25
Previously acknowledged	3,774.39
Total	$3,788.64

Contributions to the Algonquin hospital follow:

L. C. B	$ 4.50
H. M. M	7.00
J. C. C	1.00
Fellow Toiler	1.00
M. W. T.	10.00
Mrs. Ferguson	1.00
Eastern Star, Macon, Ill.	4.50
Total	$ 29.00
Previously acknowledged	1,396.50
Total	$1,425.50

POLICE STOP GIRL SELLING MAGAZINES ON STREETS.

Miss Arthur Thorpe's Unusual Way of Raising Funds to Get Education Fails in Chicago.

Miss Arthur Thorpe arrived in Chicago from Lincoln, Neb., on last Tuesday with a bunch of magazines. She went directly to the Young Women's Christian association at 830 South Michigan avenue and then upon the streets to sell the magazines.

MISS ARTHUR THORPE

A policeman in the loop told her that she was violating the rules and regulations of the city and ordered her to stop selling "Signs of the Times" in Chicago.

Miss Thorpe desired to sell magazines so she could complete a four year course at Union college in Lincoln, so she went to the city hall for a permit. She finally got one from the mayor's secretary and tried selling again. Again she was stopped by the police. She showed her permit.

It read she might sell as long as she did not interfere with police regulations. The police said she did interfere. Now she is in tears and declares she will not be able to win her coveted education if she can't sell magazines. A second appeal to the city hall did not help her.

SULZER CHANGES MIND: WILL RUN FOR GOVERNOR.

Charges Roosevelt is "Playing Into Murphy's Hands"—Spurns Race for Congress.

New York, July 17.—[Special.]—The plan of the Progressives to permit William Sulzer to go back to congress from his old district and thus keep him from running for governor and cutting into the independent vote was rudely shattered today by Mr. Sulzer himself. He not only said he wouldn't return to congress for anybody but that he was going to throw himself into the Progressive primaries as a candidate for governor and no power on earth could stop him.

OBITUARY.

ALBERT AMBACH, veteran of the civil war and an old settler of Chicago, died on Thursday at 810 Newport avenue. He was 72 years old. Shortly after the Chicago fire he opened several bakery establishments. He was a member of the G. A. R., the Turnverein, and other German societies. Burial will be Sunday at 2 p. m., in Wunders cemetery.

DAVID MARKS, American member of the Panama joint land commission, died yesterday at Panama as a result of cerebral hemorrhage with which he was stricken on Wednesday last. Mrs. Marks and her daughter are understood to be in East Orange, N. J., and a son is in Wabash, Ind.

JOHN JOSEPH RYAN, member of the firm of Becker, Ryan & Co., Sixty-third and Halsted streets, one of the largest retail concerns outside the loop, died yesterday. He was 53 years old. He was a member of the South Side Business Men's association, the Knights of Columbus, and the Royal Arcanum.

MRS. E. M. NEUSTADT, a native of Illinois, daughter of the man who invented the engine governor, which made a fortune for several citizens of this state, died yesterday at Los Angeles, Cal.

WOODS CENTER OF PETITION ROW

Secretary of State May Face Court Action Over Senatorial Primary Papers.

TOO MANY NAMES SIGNED

"Makin's" of a ripsnorting row over the sufficiency or perhaps the insufficiency of petitions for United States senator will develop into the sensational feature of the primary filing at Springfield.

This prediction, made by one of the candidates for senator yesterday, was followed up by news from another source that Secretary of State Woods might be up against court proceedings and may have to transact some business with the sheriff of Sangamon county.

Eight Hundred Want First Place.

Involved in the mess are most of the 800 primary petitioners who are fighting for first place in the various congressional and senatorial districts. Any legal steps which may be taken by candidates for senator are likely to be followed by a large squad of the congressional and senatorial aspirants, to say nothing of the flock of battling bidders for places on the state committees and for the Appellate and Supreme court clerkships.

One senatorial camp predicts that Secretary Woods, holding the last word on petitions, outside of any possible court order, might rule that any candidate for whom petitions had been filed aggregating more than the primary law maximum of 2,000 signatures, had overdone things and had disqualified himself, although his petitions may have been filed by separate persons from distinct sections of the state.

Another Technicality.

Another legal technicality involved has to do with the text of the headings of the various positions. Far down in the primary law the amended act of 1913 says: "And the heading of each sheet shall be the same."

All the original Sherman petitions were prepared in the "old style" form, and because of the technical point involved new petitions are being prepared for him.

The Sullivan people have taken no chances and have filed both ways, which is said to account for the filing of the secondary petition on Thursday by Joseph M. Page, Mr. Sullivan's downstate manager.

Roger C. Sullivan will unloosen as to the Lewis - Dunne - Harrison combination against him when he addresses the County Democracy—the "regulars"—at the annual picnic this afternoon at Deer Grove, near Palatine.

INVESTIGATES CHARGES OF PERJURY TESTIMONY.

Judge Kersten Orders Inquiry After Witnesses Say They Gave False Evidence.

Investigation into charges that Charles Simmons was convicted of manslaughter last April on evidence obtained by perjury and subornation of perjury was ordered yesterday by Judge George Kersten. The judge instructed Assistant State's Attorney Marvin E. Barnhart to make an inquiry.

The court's action was taken after Charles E. Erbstein, counsel for Simmons, had submitted four affidavits, three of which were signed by witnesses who testified against Simmons at the trial.

COUNTY BOARD EXPLODES OAK FOREST CHARGES.

Allegations of Lax Methods and Insanitation Found Groundless After Investigation.

The county board, sitting as a committee of the whole at Oak Forest infirmary yesterday, found for the most part that the charges of lax methods employed and unsanitary conditions existing at the institution are unfounded.

Only three of the charges made by the Oak Forest committee, of which Commissioner Daniel J. Harris is chairman, were gone over. The other three, including the one alleging cruelty to patients, will be taken up Aug. 3.

DEATHS.

[For other death notices see page 18.]

O'BRIEN—Edward O'Brien, beloved brother of Frank W. O'Brien, Mrs. Thomas F. Lynch, and Mrs. Louis Erickson. Funeral Sunday, July 19, 8:30 a. m., from residence of his sister, 6448 Greenwood-av.; to Holy Cross church, thence by autos to Calvary. Funeral private.

SUTTER—Joseph Sutter, beloved son of Jacob and Christine Sutter, fond brother of John, Charles, Emma, Annie, Bertha, Josephine, Minnie, and Veronica. Funeral Saturday, July 18, at 2 p. m., from O'Hanley's chapel, 736 W. 79th-st. Autos to Mt. Olivet.

You can have a LOT at Cedar Lake this summer and for all time by subscribing for the TREND Magazine now and paying the small sum of $37.70 in small installments. This charge covers ALL EXPENSES.

The Trend Magazine's enormous campaign for subscriptions gives you this opportunity. We want you to subscribe to the TREND MAGAZINE because we know you will find it one of the most complete, accurate, interesting and instructive magazines published.

THE LOTS which the TREND MAGAZINE gives you are at Cedar Lake, Indiana, 39 miles from Chicago. Excellent transportation, splendid locality. Always cool. GOOD BATHING, BOATING AND FISHING.

Get a lot today from THE TREND MAGAZINE. Choose early for choice position. Send in this coupon, Phone Rand. 968, or call at once for further particulars.

THE TREND MAGAZINE,
1416-18 North American Bldg., Chicago.

Gentlemen: Kindly mail me, without cost or obligation on my part, further information, pictures, maps, automobile road guides and full particulars of your offer of premium homesite lots at Cedar Lake, Indiana.

Name _____

Address _____

LEWIS CANNOT COME BACK

Must Stay in Capital; Persistent Congress, You Know.

FOR STRINGER, THOUGH.

Explains His Indorsement of Anti-Sullivan Candidate.

Washington, D. C., July 17.—[Special.]—Although Senator Lewis joined Gov. Dunne and Mayor Harrison in indorsing Lawrence B. Stringer as an opponent of Roger C. Sullivan for senator, he is not planning to participate conspicuously in the primary campaign.

The senator said today that unfortunately the persistency of congress in remaining in session would prevent him from making speeches for Stringer. He explained that he appears as one of the indorsers of Stringer because he authorized Gov. Dunne to sign his name to the declaration for any candidate the governor might select.

Sees Iowa Going Republican.

Senator Cummins on his return here today said that Iowa would go Republican next fall by a plurality of from 50,000 to 75,000. The Republican party now is preponderantly progressive, he said, and united.

Ira Nelson Morris of Chicago today was sworn in by the state department as minister to Sweden. Mr. Morris will remain in Washington several days. Then he will return to Chicago for a brief stay before sailing for Stockholm.

McNeill Calls at White House.

Rivers McNeill, recently confirmed as collector of customs at Chicago, spent today in Washington receiving instructions from the treasury department. He called at the White House to pay his respects to the president, but because of the latter's illness did not see him.

Dixon C. Williams, candidate for postmaster at Chicago, called on Senator Lewis today to present arguments as to why he should be chosen.

WILSON SPURNS REST, TOO.

Ordered to Remain Indoors, President Disobeys Physician and Takes Auto Ride.

Washington, D. C., July 17.—President Wilson had so far recovered today from his attack of indigestion that he was able to take an automobile ride late in the afternoon. His physician had directed that he remain quietly in his room all day, but the president took matters in his own hands and insisted on going to the executive office to sign some necessary papers.

After the ride later Mr. Wilson appeared to be in his usual health. He expects to do a full day's work Monday.

FICTION NUMBER

August Century

FICTION NUMBER

NINE STORIES

FICTION NUMBER

Tolstoy's Reminiscences

"The Car That Went Abroad" by Albert Bigelow Paine

The Story of a Remarkable Escape from Siberia

A water-color drawing by Arnold Bennett

FICTION NUMBER

On All Newsstands TO-DAY

TARZAN OF THE APES

Unforgetable as "Mowgli"; Tarzan is the most amazing character in recent fiction.

Meet him at your bookseller's

THOMAS DIXON'S Dramatic Story of the Civil War

THE VICTIM

Is One of the Big Novels of the Summer, Be Sure to Take It With You on Your Vacation

Your Bookseller Has It

D. APPLETON & COMPANY
Publishers New York

Ask these dealers

Nobby
Reg. U. S. Pat. Office

TWO TIRES IN ONE

This is what the "Nobby Tread" Tire practically is —Two wear-resisting Tires in One

The big, thick, tough rubber "Nobs" that prevent skidding, are made on a big, thick, extra strong additional strip.

Then this heavy strip is welded by hand and vulcanized on to an extra heavy, extra strong tire.

You have got to wear out the big, thick, tough "Nobs" of rubber before you even start to wear out the extra strong tire underneath.

Then comes the great big difference in the quantity and quality of the rubber and of the fabric that is used in "Nobby Treads."

An unusually large amount of rubber and fabric is used in "Nobby Treads" and

—only the very toughest and the best rubber, and

—only the strongest, especially selected fabric.

Then don't forget this fact,

—rubber quality can differ and fabric quality can differ just as much as the quality of leather can differ

These are the reasons for the history making mileage records of "Nobby Tread" anti-skid Tires, and based upon these mileage records

"Nobby Tread" Tires

are now sold under our regular warranty—perfect workmanship and material—BUT any adjustments are on a basis of

5,000 Miles

Ask these dealers—they know about "Nobby Tread" Tires—they will tell you why they are by far the cheapest tires to use in the end—they are the reliable dealers in every locality.

MICHIGAN AVENUE
Auto Tire Brokerage Co., 1404 S. Michigan Ave.
Auto Tire Sales Co., 1346 S. Michigan Ave.
Cadillac Co. of Illinois, 2301 S. Michigan Ave.
Chalmers Motor Co., 2257 S. Michigan Ave.
Cisler & Serson, 3111 S. Michigan Ave.
Duplex Motor Car Co., 11400 S. Michigan Ave.
India Rubber Tire Co., 1512 S. Michigan Ave.
Locomobile Co. of Illinois, 2000 S. Michigan Ave.
P. Lorenzen Co., 11213 S. Michigan Ave.
Packard Motor Car Co., 2357 S. Michigan Ave.
John Rehm, 10822 S. Michigan Ave.
R. J. Ton, 10952 S. Michigan Ave.
A. Vincent & Sons, 11431 S. Michigan Ave.

IN THE LOOP
Chicago Rubber Co., 218 W. Madison St.

NORTH SIDE
Akron Tire & Vulc. Co., 3927 Sheridan Road
Lawrence Ave. Garage, 1127 Lawrence Ave.

EVANSTON
Evanston Auto Company, Evanston, Ill.
Northwestern Garage, Evanston, Ill.

HARVEY
J. A. Bates Garage, Harvey, Ill.

LAKE FOREST
C. G. Wenban & Son, Lake Forest, Ill.

SOUTH SIDE
Ajax Auto Co., 834 E. 43d St.
Carlsten Williams Co., 101 E. 22nd St.
Chicago Tire & Repair Co., 101 E. 35th St.
Englewood Motor Car Co., 718 W. 64th St.
O. K. Tire Works, 6055 Cottage Grove Ave.
61st St. Garage, 363 E. 61st St.
South Side Tire Co., 61 E. Garfield Blvd.
Tegtmeier Bros., 6408 S. Halsted St.
Windsor Park Garage, 7455 South Shore Ave.

WEST SIDE
Akron Tire & Vulc. Co., 932 W. Jackson Blvd.
La Vergne Garage, 5012 W. Chicago Ave.
Electric Appliance Co., 701 W. Jackson Blvd.
Franklin Vulc. Co., 814 N. Sacramento Ave.
Logan Sq. Motor Car Co., 2535 N. Sacramento Ave.
Practical Tire Repair Co., 2101 W. Jackson Blvd.
Standard Motor Car Co., 3739 W. North Ave.
West End Auto Garage, 3947 W. Washington Blvd.
Jackson-Robey Auto Shop, 1958 W. Jackson Blvd.
Ropp Motor Co., 3143 W. Lake St.
Lawndale Tire & Vulc. Co., 3659 W. 12th St.

WHEATON
Holstein Brothers Garage, Wheaton, Ill.

WINNETKA
Winnetka Garage, Winnetka, Ill.

NOTE THIS:—Dealers who sell UNITED STATES TIRES sell the best of everything

PARTY CAUCUS ON JONES, PLA

Senate Democrats Plan Defeat Republican "Politics."

URGE HIM TO FIGH

Washington, D. C., July 17.—[Spec
Unless President Wilson succeeds w
in a week in rounding up a majority
the senate for the appointment of Tho
D. Jones of Chicago to the federal
drive board the Democratic leaders
call a party conference on the issue
all Democrats opposing Jones back
of the party reservation.

Senator Simmons declared Republic
seems to be endeavoring to make a po
out of the selection of a m
for the board. If there is any inst
that should be outside of poli
absolutely it is the banking system.
the Republicans are making the nomi
one if Mr. Jones the pretext for atta
upon President Wilson with a view
injuring his administration.

"Under such circumstances it is t
for Democrats to get together solidl
support of the president."

Urge Jones to Fight.

Democrats of the senate banking
currency committee who favor confir
tion of Mr. Jones have telegraphed
urging him to answer the report of
majority of the committee which oppo
his confirmation on the ground that h
a director of the International Harves
company.

Edgar A. Bancroft of Chicago, gene
counsel for the International Harves
company, was in Washington today
a few hours, during which he confer
with some of the senators who are s
porting Mr. Jones.

Mr. Bancroft explained that his o
mission was to defend the Internation
Harvester company against what he
called unjust criticisms contained in
adverse committee report on the nomi
tion of Jones and in speeches made
senators.

"Not Convicted Yet."

Mr. Bancroft takes the position that
is unjust to denounce the Internation
Harvester company as a trust before
decision in the pending government d
solution suit.

It was reported tonight that seve
anti-Jones senators are wavering. T
White House now claims the vote of Sen
tor Culberson of Texas and of Senat
Clarke of Arkansas.

Senator Lewis received two letters t

Fifty Trips!

Here is the kind of vacation information you've wanted. Each page describes *one* tour, with *individual* map showing choice of rail or water routes and full details about Wabash Summer tourist fares to the Great Lakes Resorts, St. Lawrence River Points, New York and New England and Atlantic Coast resorts via Detroit and Buffalo. Get this book today at Wabash Ticket Office, 68 West Adams or write F. H. Tristram, Ass't Gen'l Passenger Agent, Chicago.

"Follow the Flag"

WABASH

RESORTS AND HOTEL

WISCONSIN.

WOODLAND HEALTH FARM
OCONOMOWOC, WISCONSIN
The only health and body building resort of its kind west of New York.
RECREATION AND REST—On beautiful Fowler lake, 3 hours from Chicago. Abundant fresh air, sunshine, and cool, starlit nights; 30 acres of picturesque private park; completely equipped bathing, flashing and golfing. Indoor tank, gymnasium, handball and tennis. Just the place for a quiet vacation.
TREATMENT—For convalescents or "run down" business and professional men and women. Scientific exercises for nervous stomach and other troubles. Steam, sun and electric baths. Weight reduced 2 lbs. per week. Diet adapted to individual requirements. Special rate for June. Write today for full information.
WOODLAND HEALTH FARM, OCONOMOWOC, WIS.

Grand Opening of OAK PARK RESORT located at Brown's Lake, Burlington, Wis., on Saturday and Sunday, July 18th and 19th. Good music and dancing. Extra fine dinner will be served. Frances Kelnhofer, Prop.

ONLY THREE HOURS' RIDE TO LAKESIDE HOTEL : : Pewaukee Lake
Finest lake in Waukesha County. Wis. Phone 30. Accommodates 250 guests. Rates: $12 to $15 per week. Write proprietor.

GAUTHIER RESORT Lac Du Flambeau, Wisconsin's finest resort. New modern Hotel and Furnished Cottages. Tables supplied with home grown products. Fishing boats and Muskallunge fishing. No permit nor guide required to fish on the Indian Reservation.

PARTY CAUCUS ON JONES, PLAN

Senate Democrats Plan to Defeat Republican "Politics."

URGE HIM TO FIGHT.

Washington, D. C., July 17.—[Special.] Unless President Wilson succeeds within a week in rounding up a majority of the senate for the appointment of Thomas D. Jones of Chicago to the federal reserve board the Democratic leaders will call a party conference on the issue to bring Democrats opposing Jones back on the party reservation.

Senator Simmons declared Republicans seem to be endeavoring to make a political issue out of the selection of a member of the board. If there is any institution, he said, which should be outside of politics obviously it is the banking system. But the Republicans are making the nomination of Mr. Jones the pretext for attacks upon President Wilson with a view to defeating his administration.

"Under such circumstances it is time for Democrats to get together solidly in support of the president."

Urge Jones to Fight.

Democrats of the senate banking and currency committee who favor confirmation of Mr. Jones have telegraphed him to urge him to answer the report of the majority of the committee which opposed his confirmation on the ground that he is a director of the International Harvester company.

Edgar A. Bancroft of Chicago, general counsel for the International Harvester company, was in Washington today for a few hours, during which he conferred with some of the senators who are supporting Mr. Jones.

Mr. Bancroft explained that his only mission was to defend the International Harvester company against what he regarded as unjust criticisms contained in the adverse committee report on the nomination of Jones and in speeches made by senators.

"Not Convicted Yet."

Mr. Bancroft takes the position that it is unjust to denounce the International Harvester company as a trust before a decision in the pending government dissolution suit.

It was reported tonight that several anti-Jones senators are wavering. The White House now claims the vote of Senator Culberson of Texas and of Senator Clarke of Arkansas.

Senator Lewis received two letters today commending Jones from Donald L. Morrill of Chicago and Orion Latimer, president of the First National bank of Abingdon.

CHICAGOANS URGE JONES.

Chicago business men, representing nearly every line of commercial activity in the city, have signed the memorial addressed to President Wilson urging the confirmation by the United States senate of Thomas D. Jones as a member of the federal reserve board.

The signatures last night had reached a total of 1,300. To this strong total was added the signature of Hubert F. Miller for the Chicago Association of Commerce, speaking for 2,000 members.

The special committee which is preparing the memorial consists of E. J. Warner, J. T. Pirie, and W. E. Clow.

Text of Memorial.

Its text follows:

"To his excellency, the president of the United States, Washington, D. C.—Sir: We, the undersigned, doing business in the city of Chicago, take this opportunity and this means of recording our hope that the senate may confirm without further delay your appointment of Mr. Thomas D. Jones as a member of the federal reserve board.

"We believe that the one thing which induced Mr. Jones to accept the appointment was a patriotic desire to cooperate with your administration to the end that the currency law may be administered in a way to be of the greatest good to the people.

"We believe him to be in every way qualified to serve the country in the place to which you have appointed him.

"He is recognized in this city as a man of high character, comprehensive ability, and sound business judgment; and if such an appointment fails of confirmation, it will certainly be difficult to find for the more responsible appointive positions persons both qualified and willing to act.

"Respectfully,

DEFREES, BUCKINGHAM & EATON.
JOHN V FARWELL COMPANY.
MARSHALL FIELD & CO.
SPRAGUE, WARNER & CO.
CARSON, PIRIE, SCOTT & CO.
JAMES B. CLOW & SONS.
THE CUDAHY PACKING COMPANY.
HART, SCHAFFNER & MARX.
HIBBARD, SPENCER, BARTLETT & CO.
W. F. McLAUGHLIN & CO.
BURLEY & CO.
FRANKLIN MacVEAGH & CO.
BUTLER BROTHERS.
SELZ, SCHWAB & CO.
SEARS, ROEBUCK & CO.
ROSENWALD & WEIL.
FREDERIC A. DELANO.
RAND, McNALLY & CO.
AMERICAN RADIATOR COMPANY.
MONTGOMERY WARD & CO.
STEELE-WEDELES COMPANY.

Held in Murder of Three.

Omaha, Neb., July 17.—Joe Calabria, an Italian formerly in the employ of the city, was arrested today as an accomplice in the murder of Fred and Peter Schroeder and William Repp, who died yesterday of pistol shot wounds received Tuesday night.

PROGRESS ON TRUST BILLS; MORE CHANGES ARE LIKELY.

Senate Committee Practically Agreed on Alteration in Trade Commission Measure.

Washington, D. C., July 17.—Senate committees took another firm grip today on the administration's anti-trust legislative program and made some progress on the Clayton bill, the measure to regulate securities of common carriers, and the trade commission bill.

While the interstate trade commission bil lwas under discussion again in the senate, where it was vigorously attacked by Senator Works of California, the interstate commerce committee had it under advisement and practically agreed to amend the section which would make unlawful "unfair competition."

Much criticism, even within the party, has been made of the vagueness of this section, the claim being advanced that it is too general in its terms and that it would result in endless court action for interpretation.

The amendment proposed, and, according to Senator Newlands, chairman, practically agreed upon in committee, would authorize the proposed trade commission to determine what constitutes unfair competition and to order it stopped when determined. In each case there would be a full court review as to the facts and the law.

The committee made some progress on the bill which would give the interstate commerce commission power to regulate the issuance of securities by common carriers.

PHILIP MORRIS
THE WORLD'S OLDEST HIGH GRADE TURKISH CIGARETTES
PLAIN OR CORK TIP
The ONLY brand whose flavor has satisfied the most contrasting tastes of the most critical smokers of sixteen different countries for sixty years.
THE BROWN BOX

RESORTS AND HOTELS | ILLINOIS.

Aurora, Elgin & Chicago RR

Great Horse Races in Aurora This Afternoon

DELIGHTFUL OUTINGS

"Panhandle" Trip

110 miles through pleasant suburbs, beautiful country, traversing the Fox River cities of St. Charles, Geneva and Batavia, with stop-over privileges in Aurora and Elgin. $1.25 round trip.

To AURORA and on to our Fox River Park, or to the picturesque towns of Oswego and Yorkville.

To ELGIN and on to Dundee and Carpentersville, or by direct electric railway connections to Belvidere, Rockford, Freeport, Beloit and Janesville.

To ST. CHARLES and historic Pottawatomie Park.

To the beautiful western suburbs of Elmhurst, Lombard, Glen Ellyn and Wheaton.

Many other vacation trips are outlined in our booklet, *"Outing Suggestions,"* which may be had at any Elevated Railway station, or upon application to TRAFFIC DEPARTMENT,

Aurora, Elgin & Chicago R. R.
The Fox River Valley Route
All trains leave Fifth-Av. Terminal, nr. Jackson Bd.
Information Phone Wabash 5048

FAST CLEAN

RESORTS AND HOTELS | ILLINOIS.

Briggs House
Randolph and 5th Ave., Chicago
ONE BLOCK FROM CITY HALL SQUARE
Location Most Central
200 Modern Rooms — Restaurant Facilities Unsurpassed
Rates Per Day, $1 and $1.50 With Bath, $1.50, $2 & $2.50
Special Weekly Summer Rates

VINCENNES HOTEL
54th St. and Vincennes Ave., Chicago
Absolutely fireproof—European plan.
15 minutes to business and shopping centers.
Single room and bath, 1 person.....$1.50
Single room and bath, 2 persons.....$2.00
Suite of 2 rooms and bath, 2 persons.....$2.50
Suite of 3 rooms and bath, 2 persons.....$3.00
Special rates to permanent guests.
Douglas 410. Table d'hote dinner, 60 cents.

MICHIGAN.

JOHN JACOB ASTOR HOUSE and the LAKE VIEW HOUSE
MACKINAC ISLAND, MICH.
Open June 15th to October 1st.
C. C. CABLE, Prop. HARRY W. CABLE, Mgr.

WAUKAZOO INN
HOLLAND, MICHIGAN
On Black Lake—an arm of Lake Michigan. Surrounded by our 500 acre forest. Elegantly furnished, private baths, hot and cold running water in bed rooms. Cuisine first class, eggs, poultry & vegetables from own farm. Absolutely pure water. Modern dancing, cement tennis courts, livery, golf, bath'g b'ch. Opens July 1. For room, diagrams & details, Waukazoo Inn.

Your Summer Vacation
Spend it at Saugatuck and Douglas, Mich. Direct service Steamship "United States."
Write for illustrated folder, sent free, giving views, lists of hotels, etc.
INDIANA TRANSPORTATION CO.
Clark St. Bridge. Phones Central 5040 and 5041.

New Arlington Hotel
Petoskey, Michigan
American plan resumed. The leading hotel of this delightful resort opens July 1st. Lakeside location, cool breezes, no mosquitoes or flies. Correspondence invited. S. H. PECK, Propr.

PINEY RIDGE LUDINGTON, MICHIGAN
Hamlin Lake (Sable) mod. hotel. No hay fever. Bass, pickerel, muskellunge. Boating, bathing, golf, tennis. Direct boat from Chgo. For booklet Carter & Helling, Props. R. A. Bierman, Agt., 1207 Chamber Com. Bldg., Chicago. Frank. 3467.

THE STEWART SO. HAVEN MICH.
OPEN JUNE 15TH.
MRS. M. E. STEWART, Prop.

MAPLE HURST RESORT Quiet home, facing White Lake. Good board, home cooking. Fishing and bathing. Goodrich boats direct. $9-$10 per week. Write Mrs. Anna Webb, MONTAGUE, MICH.

REID'S BARRON LAKE RESORT
Good Fishing. Fine Sand Bathing Beach. For rates write, WM. L. REID, R. R. 1, NILES, MICH. Or phone C. J. TRANSIER, Normal 7067, Chicago, Ill.

THE COZY Spend your vacation at a country bungalow; screen porch rooms; meals served country style; bathing and fishing near by; $7 per week. Mrs. Nettie Harrington, Route 5, SOUTH HAVEN, MICH.

MASSACHUSETTS.

VISITORS TO BOSTON
and New England Resorts should know before leaving home of the
HOTEL PURITAN
like DISTINCTIVE BOSTON HOMES
and a highly attractive hotel. Moderate prices.
Our illustrated booklet, with guide to Boston and vicinity, on the favor of your card.
C. C. COSTELLO, Manager.

HOTEL ASPINWALL
LENOX, MASSACHUSETTS. In the heart of the famous Berkshires. Golf Course one-quarter mile from hotel. Saddle horses, tennis, good livery, fine motoring, etc. Accommodates 200. Good orchestra. Open until Oct. 12. We make a special rate for young men. Write for circular. W. W. BROWN, Manager.
GRANLIDEN HOTEL At the gateway of the White Mountains, Lake Sunapee, N. H. Under same management.

MISCELLANEOUS.

Lake Excursions
DAILY AND SUNDAY to
ST. JOE, MICH. $1.25 Round Trip

Twin Screw Steel Steamship
"EASTLAND"
The Largest, Finest and Fastest Excursion Steamship on the Lakes
Makes connections at St. Joe for Paw Paw Lake, Berrien Springs, Niles, South Bend, Dowagiac, Benton Harbor and all Michigan and Indiana points.
Leaves Chicago daily except Saturday and Sunday, 9:45 a. m. Saturday, 2:30 p. m.; Sundays, 10 a. m. Special accommodations for passengers Saturday nights on S. S. EUGENE C. HART, leaving 11 p. m.
Offices & docks North End Rush St. Bridge. Phone Randolph 60; Automatic 480-302

MISCELLANEOUS. | MISCELLANEOUS.

A WEEK'S CRUISE, $40.
Meals and Berth INCLUDED
2200 Miles Trip on Four Lakes
Beautiful Scenery, Shore Line, Islands, Rivers, Bays
ON ONE OF THE NEW STEAMSHIPS
"North American"—"South American"

Chicago-Buffalo Cruise (Niagara Falls)
Detroit, Buffalo, via Lakes Michigan, Huron, Erie, St. Clair & Georgian Bay

Chicago-Duluth Cruise on Georgian Bay
Lakes Michigan, Huron, St. Mary's River and Lake Superior

To Mackinac $10.50
" The "Soo" 13.00
" Detroit 20.00
" Buffalo 25.00
" Duluth 25.00
Meals and Berth Included

The New Ships "North American" and "South American"—Passenger Service Exclusively are fitted out to give a service equal to the best Atlantic Liners. These magnificent steamships have many innovations for travel, comfort and amusement, a ball room, an orchestra, children's open air play grounds and deck games. All these are free. Steamer chairs and steamer rugs available. Dining Service the best a Master Steward and Chef can Produce.

The Lake Trips That Have No Equal

S. S. "North American" Leaves Chicago every Wednesday

Lv. Chicago	Wed.	1:30 p.m.
" Mackinac	Thurs.	2:00 p.m.
" Alpena	Thurs.	10:30 p.m.
" Detroit	Fri.	4:00 p.m.
Ar. Buffalo	Sat.	11:00 a.m.
Lv. Buffalo	Sat.	2:30 p.m.
" Detroit	Sun.	12:00 noon
" Owen Sd.	Mon.	2:00 p.m.
" Mackinac	Tues.	7:00 a.m.
Ar. Chicago	Wed.	6:00 a.m.

S. S. "South American" Leaves Chicago every Saturday

Lv. Chicago	Sat.	1:30 p.m.
" Mackinac	Sun.	2:00 p.m.
" The "Soo"	Sun.	9:30 p.m.
" Ft. William	Mon.	6:30 p.m.
Ar. Duluth	Tues.	6:30 a.m.
Lv. Duluth	Tues.	10:00 a.m.
" The "Soo"	Wed.	2:00 p.m.
" Owen Sd.	Thurs.	11:00 a.m.
" Alpena	Thurs.	10:00 p.m.
" Mackinac	Fri.	7:00 a.m.
Ar. Chicago	Sat.	6:00 a.m.

Plenty of time at every port to see the sights
Drop into the office or write for pamphlet and full information
Chicago, Duluth & Georgian Bay Transit Co.
R. G. DAVIS, Gen'l Mgr., 109 W. Adams St., Chicago. Phone Harrison 1486

CANADA. | CANADA.

Canadian Rockies

"All Outdoors"
Camping—Fishing—Hunting—Exploring

—in the magnificent scenery and the wonderfully invigorating air of the Canadian Rockies—there's the ideal vacation, combining rest with change of scene and absolute enjoyment. Days spent in mountain climbing, driving, riding, coming home at night to a hotel where the height of modern comfort and luxury is dispensed amid the most artistic surroundings.

Field, Glacier, Banff
Lake Louise and Balfour

are the five centres in the Canadian Rockies from which the best scenery is enjoyed. The hotels in all five are beautifully situated—most artistically fitted and furnished and with a first-class cuisine—they rank first in the hotels of the continent. Go there by way of the Canadian Pacific Railway.

For further particulars call or write for Booklet No. 30.

GEO. A. WALTON, Gen. Agt. Pass. Dept.
224 S. Clark St. Opp. Post Office Phone Wabash 5800 Chicago

Mount Sir Donald
CANADIAN PACIFIC RAILWAY

MISCELLANEOUS. | MISCELLANEOUS.

$1.25 MILWAUKEE AND RETURN

DAILY 9:30 A. M.
Arrive home 9:30 P. M.
SUNDAYS 10 A. M.
Arrive home 10:00 P. M.

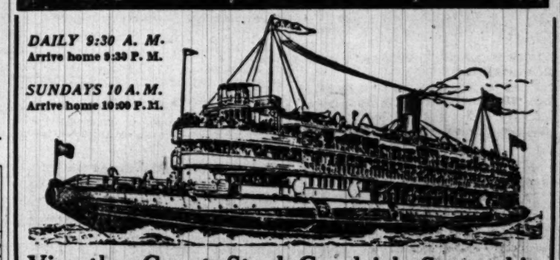

Via the Great Steel Goodrich Steamship
Christopher Columbus

GOODRICH STEAMSHIP LINES

Two Hours Ashore for SIGHTSEEING at Milwaukee
Tally-ho coaches and sightseeing cars, visiting all the principal points of interest. Tickets of purser, 50c each.
Delightful Orchestra Concerts Aboard Ship.
The Goodrich Way Means *HIGH CLASS SERVICE.*
STEAMSHIPS INDIANA AND IOWA
Every Night for Milwaukee, 9:00 P. M.
OFFICES AND DOCKS FOOT MICHIGAN AVE.

Lake Excursions
DAILY AND SUNDAY to
ST. JOE, MICH. $1.25 Round Trip

Twin-Screw Steel Steamship
"EASTLAND"
The Largest, Finest and Fastest Excursion Steamship on the Lakes
Leaves Chicago daily, except Saturday and Sunday, 9:45 a. m.; Saturday, 2:30 p. m.; Sundays 10 a. m. Special accommodations for passengers Saturday nights on S. S. EUGENE C. HART, leaving 11 p. m.
Offices and Docks North End Rush St. Bridge. Phone Randolph 60; Automatic 480-302

HEALTH RESORTS

MUD BATHS
—FOR—
RHEUMATISM, ELIMINATION, RELAXATION AND REST
ADDRESS
WAUKESHA MOOR BATH CO.
No. 1 Prospect Ave., Waukesha, Wis.
Less Than Three Hours From Chicago

Summer Fares to the East!

The Wabash is the direct line to resorts of Canada, New York and New England, and the Atlantic. Summer tour fares now in effect.

Fifty Trips!
Here is the kind of vacation information you've wanted. Each page describes *one* tour, with *individual* map showing choice of rail or water routes and full details about Wabash Summer tourist fares to the Great Lakes Resorts, St. Lawrence River Points, New York and New England and Atlantic Coast resorts via Detroit and Buffalo. Get this book today at Wabash Ticket Office, 68 West Adams or write F. H. Tristram, Ass't Gen'l Passenger Agent, Chicago.

"Follow the Flag" WABASH

New York, New England & the Atlantic:

New York City (30 day limit)	$27.00
Boston Mass.	25.60
Portland, Me.	27.35
Rockland, Me.	30.20
Saratoga Springs, N. Y.	21.95
Concord N. H.	25.35
Baldwin, N. Y.	24.10
Lake George, N. Y.	24.10
Clayton, N. Y.	18.30
Buffalo, N. Y.	17.00
Niagara Falls, N. Y.	17.00
St. Johnsbury Vt.	25.35
Fabyan, N. H.	26.00
New London, Ct.	25.00
Atlantic City, N. J.	29.10
Sackett's Harbor, N. Y.	17.65
Thousand Island Pk.	18.75

Canada and St. Lawrence River Points:

Montreal (30 day limit)	$20.00
Ottawa	20.00
Toronto	14.60
Peterboro	15.90
Orillia	15.25
Owen Sound	14.60
Muskoka Wharf	15.95
All Round Muskoka	19.45
Kingston	18.50
Quebec	24.00
Prescott	18.90
Sudbury	19.40
Sherbrooke	21.00
Chicoutimi	30.80
Charlottetown, P.E.I.	34.05
Halifax	35.00
St. John, N. B.	30.50

WABASH

Get full particulars about the Summer fares at
City Ticket Office, 68 West Adams Street
or write F. H. TRISTRAM, Assistant General Passenger Agent, Chicago

RESORTS AND HOTELS | WISCONSIN.

WOODLAND HEALTH FARM
OCONOMOWOC, WISCONSIN.
The only health and body building resort of its kind west of New York.
RECREATION AND REST—On beautiful Le Belle Lake, 3 hours from Chicago. Abundant fresh air, sunshine, and cool, restful nights; 90 acres of picturesque private park; completely equipped for boating, fishing and golfing. Indoor and outdoor gymnasium, handball and tennis courts. Just the place for a quiet vacation.
TREATMENT—For convalescents or "run down" business and professional men and women. Scientific exercises for nerve, lung, stomach and other troubles. Steam, sun, fun and electric baths. Weight reduced 5 lbs. per week. Diet adapted to individual requirements. Special rate for June. Write today for full information.
WOODLAND HEALTH FARM, OCONOMOWOC, WIS.

Grand Opening of OAK PARK RESORT, located at Brown's Lake, near Burlington, Wis., on Saturday and Sunday, July 18th and 19th. Good music and dancing. Extra fine dinner will be served. Frances Kelnhofer, Prop.

ONLY THREE HOURS' RIDE TO
LAKESIDE HOTEL : : Pewaukee Lake
Largest lake in Waukesha County, Wis. Opens June 20. Accommodates 250 guests. Electric light; dancing, tennis, etc. Rates $12 to $17.50 per week. Write proprietor.

GAUTHIER RESORT Lac Du Flambeau, Wisconsin.
Wisconsin's finest resort. New modern Hotel Gauthier and Furnished Cottages. Table par excellence. Bass and Muskellunge fishing. Absolutely no permit nor guide required to fish on this Indian Reservation.

RESORTS AND HOTELS | WISCONSIN.

FLAMBEAU LODGE 350 miles N. of Chicago, 13 miles West of station, Powell, on C. & N.W. Ry. Most primitive region in Wisconsin—no other public resort. Miles of virgin timber—50 lakes within 8 miles. We fish on 15 lakes; muskellunge, bass and pike; the ideal camp for families; no bar, no telephone, no launches; special attention to table and service; perfectly safe for ladies and children. Main buildings and separate cottages of logs; good beds and clean linen. We cater only to the best class of people; no charge for boats or guide's board. Inquire C. & N. W. ticket office or phone W. G. W., Harrison 7645, or address Howard L. Watrous, Flambeau Lodge, Powell, Iron County, Wisconsin.

PENNSYLVANIA.

Absolutely Fireproof
BUCKWOOD INN
Shawnee-on-Delaware, Pa.
A Summer Home for Discriminating People.
GOLF COURSE
of Shawnee Country Club.
Buckwood Trophy (amateur) July 23-25
Reservations at Buckwood Inn now being made.
Three trains to Delaware Water Gap Station via Michigan Central and Lackawanna. Stop-overs allowed.
H. M. WING, Mgr.

ADVERTISE IN THE TRIBUNE.

RESORTS AND HOTELS | NEW JERSEY.

Hotel STRAND
ATLANTIC CITY, N.J.

THE LATEST FIREPROOF HOTEL
American plan. Always open. Capacity 600. On beach directly between the two great Ocean Piers. Music and dancing. Garage. Illustrated literature. Ownership management. Private P. O. Box 666.

Spend Your Summer Vacation at
WILDWOOD By the Sea
Many amusement attractions. Free music. Boating, bathing, fishing. Home-like hotels. For booklet and detailed information write
J. Whitesell, City Clerk, Wildwood, N.J.

HOTEL DENNIS
ATLANTIC CITY.
ALWAYS OPEN. WALTER J. BUZBY.

Marlborough-Blenheim
Atlantic City, N. J. Josiah White & Sons Co.

VERMONT.

GODDARD SEMINARY, Box A, Barre, Vermont. In the Green Mountains. College entrance certificate. General Course. Music. State Teacher's Training Course. Modern Buildings. Gymnasiums, basketball, hockey, baseball and track. $350 a year. Endowed.
ORLANDO K. HOLLISTER, Litt. D., Prin.

GRAHAM & MORTON LINE
ENJOY YOUR WEEK END IN
ST. JOSEPH—BENTON HARBOR
MICHIGAN'S GREATEST SUMMER RESORTS
Steamer Leaves Chicago 9:30 A. M. Daily, Home 9 P. M.
10 A. M. Sundays, Home 10 P. M.
2 P. M. Saturdays and 11:30 P. M. Daily
ROUND-TRIP EXCURSION $1.25 Going and Returning on Day Steamer
FARE ONE-WAY $5c; UNLIMITED ROUND TRIP, $1.50
Spacious Shaded Decks, Roomy Cabins, Light and Airy Dance Hall
MUSIC AND DANCING FREE
Direct connections made with Electric and Steam Railroads for Paw Paw Lake, Coloma, Watervliet, Eau Claire, Dowagiac, Sister Lakes, Twin Springs, Berrien Springs and "All Michigan"
GRAND RAPIDS SHORT LINE TWO TRIPS DAILY
Leave Chicago 9 A. M. Daily exc. Sat. 1:30 P. M. and Sunday 9:30 A. M.
8:30 P. M. Daily except Sunday at 10 P. M.
GRAND RAPIDS—$2.50 One Way; $4.75 Round Trip
HOLLAND, SAUGATUCK, OTTAWA BEACH, MACATAWA PARK
$2.00 One Way; $3.75 Round Trip
SPECIAL SUNDAY EXCURSION
$2.50 ROUND TRIP TO INTERURBAN PIER
Leave Chicago 9:30 A. M.—Home 9:30 P. M.
DOCKS FOOT OF WABASH AVE. Central 2162

NEW YORK.

COMFORT WITHOUT EXTRAVAGANCE
HOTEL WOODSTOCK
WEST 43D STREET, NEAR
TIMES SQUARE, NEW YORK

CONNECTICUT.

WYKEHAM RISE
WASHINGTON, CONNECTICUT
A COUNTRY SCHOOL FOR GIRLS.
MISS DAVIES, Principal.

MISSOURI.

ST. CHARLES MILITARY ACADEMY
20 miles from St. Louis. Mild climate. Individual attention. Moderate charges, because endowed. Prepares for business or college. Lower school for boys, 8 to 15. Catalog. Col. H. F. Walter, Pres., Box 205, St. Charles, Mo.

7 DAY LAKE TRIPS, $40.
Meals and Berth included.
To 20,000 Islands of Georgian Bay and intervening service to Northern Michigan Resorts. Northern Michigan Line, Ticket Office, 132 S. Clark St. Phone Randolph 60.

ON the MISSISSIPPI, St. Louis-St. Paul steamers; picturesque trips of 2 to 9 days' duration, fastest, safest inland steamers in America. Call or write for free booklet and fares. Streckfus Steamboat Line, 108 West Adams St., Chicago, Ill.; or Wharf 83, St. Louis, Mo.

SOUTH HAVEN The land of fruit and flowers. Steamers leave daily 9:30 A. M. and 9 P. M. except Saturday 2 P. M. and 10:30 P. M.; Sunday 10 A. M. Phone Franklin 814; docks Clark St. bridge.

WHITE LAKE, MICHIGAN
VIA GOODRICH BOATS DIRECT.
For information address C. T. PITKIN, Secretary Board of Trade, Whitehall, Michigan.

Sulphur Lick OPEN ALL THE YEAR Springs
FOR HEALTH AND RECREATION
GO TO SULPHUR LICK
Ideal for your summer vacation. Home coming. Beautiful hotel and summer cottages surrounded by woods on the banks of the Fox river. Drink the sulphur waters as they bubble from the spring. Great for rheumatic sufferers. 1¾ hours' ride from Chicago. Rates $15 Per Week up. C. & A. R. R. Rates; $15 and up.
SULPHUR LICK SPRINGS, WEDRON, ILL.

News of the Religious World

See "Love Feasts" at Camp Meeting.

BY THE REV. W. B. NORTON.

The feminist movement, the Ulsterists, and the land policies of Lloyd-George, the institutional church, the second coming of Christ, and the "Prodigal Son" were all made subjects of sermons or addresses at the Desplaines campmeeting yesterday.

The young people were rallied for special work by the Rev. John Thompson, district superintendent, who playfully referred to the strolls some of them were taking about the grounds during the evening services as "love feasts." He called what he termed "a council of war," and appointed several "flying squadrons," whose duty it was to go from cottage to cottage and from tent to tent and invite all the inmates to the evening Epworth league and preaching service.

At the morning Bible study the Rev. L. L. Hammitt, pastor of the Berwyn Methodist church, gave an exposition of the fifth chapter of Judges, wherein the story of Deborah, the "first woman officeholder," is told.

"The inspiration of the movement for woman's suffrage is in the Bible," he said. "Deborah was the first revealer of the possibility of woman's leadership. When Roosevelt referred to the battle of Armageddon and said we'll battle for the Lord, he spoke even a wiser word than he knew at the time. Woman has been hidden in the home until now the times are ripe for her entrance upon work of national reconstruction."

The institutional church was urged by the Rev. W. S. Fleming, pastor of the Lincoln Street Methodist church, as being adapted to every kind of a community.

"If I should become a pastor in the country away from every railroad, I would establish an institutional church," he said. "Rural communities need to have their amusements regulated, lecture courses introduced, and social service carried on.

"This is the only way of reaching the children in populations in the cities where the people are poor. A minister can do as much good playing ball with poor boys in a back alley as he can playing golf with men on the fashionable golf links.

"It is a mistaken notion that institutional churches try simply to whitewash men. Rather they seek to wash them white. It is not simply a gospel of soap and water, but a gospel of inward cleanness.

"The whole duty of the church is not done when the minister preaches his sermon, sings, and prays, coddles the sisters, and gives a few dollars to see the wheels go around. It must minister to the whole man."

The Rev. Mr. Fleming said the church hymnals did not contain hymns adapted to carry the message of the social gospel, that in the ritual and discipline of the church there was no reference to this phase of the gospel.

"The church is doing more than it ever did in the direction of institutional work and ministers are awakened on the subject as they never were before," he said, "but out of 1,000 churches in Chicago not more than twelve probably have seriously undertaken this work."

The Rev. L. F. W. Lessmann, district superintendent, said that the church ought to minister to the needs of men without stopping to weigh results from the ecclesiastical standpoint.

* *

Call for Oak Park Minister.

Buffalo, N. Y., July 17.—[Special.]—The board of directors of the First Congregational church of Lockport, N. Y., today voted to extend a call to the Rev. J. W. Bailey of Oak Park, Ill., to return to the Lockport pastorate he held for ten years before accepting the call to Oak Park.

* *

THE REV. MARTIN E. ANDERSON

THE Rev. Martin E. Anderson of Champaign, Ill., has received a call from the congregation of the Rogers Park Presbyterian church to become its pastor. The clergyman is pastor of the McKinley Memorial Presbyterian church, located near the campus of the University of Illinois, and devoted entirely to the religious care of the Presbyterian students of the university. He has supplied the pulpit of the Rogers Park church for several Sundays. He is a graduate of McCormick Theological seminary. The Rogers Park church, which is located at Greenleaf and Greenview avenues, is four and one-half years old and has grown to a membership of 250. A chapel costing $20,000 was built under the pastorate of the Rev. James L. McBride, who resigned last April and went as a missionary to Alaska. The action of the congregation in extending the invitation was taken without knowing whether the Rev. Mr. Anderson would accept, but it is hoped that he will do so.

Feast Day at Zion City.

Tomorrow will be the closing day of the Feast of Tabernacles, an annual celebration lasting ten days and observed by members of the Christian Catholic Apostolic Church in Zion, at Zion City, and by many persons from various parts of the states.

The principal service will be held at 2:30 p. m. in Shiloh tabernacle. At 2 p. m. the Zion white robed choir, Zion band, Restoration Host, Zion guards, and robed officers will assemble in the grove west of the tabernacle and will then march, headed by the band, through Temple park into the south door of the church.

For half an hour before the service the Zion band will play selections and visitors will have an opportunity of hearing the great pipe organ.

At the evening service the Zion senior choir will render the "Hallelujah Chorus" and the "Glory of the Lord," from "The Messiah."

Voliva will deliver an address during the afternoon service.

Chicago to Be Erin's Capital for One Day.

CHICAGO will be the capital of Ireland for one day, on Aug. 15.

Word has just been received by by the United Irish Societies of Chicago from their representatives now in New York attending the national conventions of the United Irish Societies and the United Irish League of America that this city has been selected as the most suitable place to hold the first official celebration in the United States of home rule for Ireland.

The celebration will be held under the auspices of the United Irish Societies in Brand's park, Western and Belmont avenues on above date.

Aug. 15 is the most popular of Irish national holidays the world over, being "lady day in the harvest" and the anniversary of the great battle of Beal-an-atha-Buidhe, or "Mouth of the Yellow Ford," fought in 1598 between the Irish led by O'Neil and O'Donnell, and the English under Sir Henry Bagnal, resulting in the annihilation of the English army.

A committee is now in Ireland arranging for the presence of John E. Redmond and Joseph Devlin, who have indicated a desire to be present. Champ Clark, United States Senator James O'Gorman of New York, and Bourke Cochran have also promised to make addresses.

* *

States' Day at the Midway.

The ability to eat a quarter of a watermelon was made one of the initiation rites of the Southern club of the University of Chicago at an outing on the Jackson park beach last night. Spectators were treated to the sight of a score of co-eds munching huge melons in a race to qualify for membership. The club is composed of students south of the Mason and Dixon line taking summer courses at the Midway.

Scores of other students in the Ohio club, the Indiana club, and the Kansas students' club held outings in the wooded isle and along the beach. The day was "states' day" at the Midway, where the students have organized the state clubs to take the place of Greek letter fraternities and girls' sororities, which are not operative on the campus during the summer quarter.

The Missouri club will hold a party in Jackson park at 5 o'clock this afternoon.

* *

Educator Weds Chicago Girl.

Milwaukee, Wis., July 17.—[Special.]—Announcement has been made of the marriage of Prof. Michael G. Rohan of Marquette university and Miss Mary Fitzgerald of Chicago. The Rev. Francis Burns, a former pupil of Prof. Rohan, performed the ceremony, assisted by the Rev. Father McGavick of Holy Angels church of Chicago. Prof. Rohan is over 50 years old and has been a professor at Marquette university for twenty-five years.

* *

Suggests Dancing in Street.

Aurora, Ill., July 17.—[Special.]—Dancing in the street under municipal supervision for the young and the old who delight in graceful glides and steps, was suggested today by Policewoman Ann Forsyth as a means through which the poor and the rich may mingle and enjoy themselves without being subjected to annoyance at the hands of ill mannered persons who gain admittance to dance halls.

* *

Play Ball for New Future Body.

A baseball game by teams of the Commonwealth Edison company and the Illinois Steel company will be played at the Federal league park this afternoon for the benefit of the New Future association. A loving cup will be presented to the winning nine. The New Future association assists girls and women released from penal institutions.

Economical Housekeeping

By Jane Eddington

Meringue.

NOTHING but whites of eggs and sugar, yet the third necessity—namely: skill, acquired only by experience and with the help of good examples, leads to the meringue being a sweet too little attempted in the ordinary household.

A good meringue will go all to powder in a few hours and is best to the ordinary taste before it reaches this stage, that is, is slightly feathery but not tough. It is somewhat difficult to shape unless one is experienced with the forcing bag, but in a certain home the cook presents the family with meringues made in a muffin tin. They are rather homely but perfectly good for family use, and since they are rightly cooked with the slightest fire, they are a fine confection.

Powdered sugar is used with whites of eggs, because it is so much lighter, but sifted granulated sugar added a little at a time gives a finer flavor. Meringues may be slightly flavored, although if we go to Escoffier for our recipes, we find no mention of flavoring. Here are the recipes he gives:

ORDINARY MERINGUE—"Whisk the whites of eight eggs until they are as stiff as it is possible to make them. Sprinkle them with one pound of powdered sugar, and mix them with the latter carefully, that they may retain all their lightness."

ITALIAN MERINGUE—"Cook one pound of sugar to the large sphere stage, and meanwhile whisk the whites of eight eggs to a stiff froth, so as to have them ready simultaneously with the sugar. Pour the cooked sugar into the egg whites, slowly and without a pause, and mix up briskly with the whisk."

ANOTHER ITALIAN MERINGUE—"Mix one pound of the very best powdered sugar and the whites of eight eggs in an untinned copper basin. Place the utensil on hot cinders or on the side of the stove, that the preparation may be lukewarm while in progress. Whisk the meringue until it is sufficiently consistent to span the members of the whisk. If it is not to be used at once, transfer the paste to a small basin; cover it with a round piece of paper, and set it in the cool."

The Italian meringue is considered the hardest to make, and a bit of cream tartar or lemon juice is often added to the cooked sugar to keep it from hardening or granulating easily.

In beating the whites of eggs the whisking must be rather slow at first and faster as they grow stiffer. If granulated sugar is whisked into them, only a tablespoon or two must be added at one time and thoroughly beaten in before more is added. A test for final stiffness is that a knife will cut clean through it. The more sugar the drier the meringue, and it is more enjoyable not too dry.

There are various methods of baking or drying the meringue. It is sometimes left in an oven just warm for an hour, and then a little heat is turned on, just enough to color. Some cooks tack a damp paper on a board and others butter a tin for their meringues.

Whipped cream, ice cream, and water ice are used to fill meringues, but if they are moist enough nothing is needed. If they are too dry they are much like cracknels. But one must learn for herself how to manage these. Those home made are generally better than any one can buy, although the fancy shapes made by the baker are attractive.

Doris Blake Says

"The Wife Makes the Home and the Home Makes the Man."

Women Financiers.

I OFTEN wonder why it is that women are not given the credit of being quick at figures. There are today many famous women financiers who manage their huge fortunes to good advantage. But I am thinking more of the women who have to manage a home on a very limited income, who have no comfortable dividends or rich relatives to fall back upon if things go awry—the women who must look ahead all the time, and think of the future when they are planning for the present.

There are cleverer women financiers hidden away in thousands of homes than any the world has heard of. How many women have to provide for all the needs of a family on anything from ten to fifteen dollars a week? Rent, coal, clothes, food, insurance, are only a few of the items that must be paid out of that small amount. No one can deny, after thinking for a moment, that it is a far harder and more difficult task for a woman to lay out such income to the best advantage than it is for her husband to earn it.

His work, to a certain extent, runs in a groove. He never has the unexpected calls upon his resources that fall to the lot of the housewife. Illness, etc., all make the strain a little tighter on her slender purse, and yet with all she contrives to make both ends meet, keep free from debt, and turn out her children presentably well dressed and well fed.

Would that more husbands realized that the wife's housekeeping allowance should increase in proportion to their salary! Growing children need more to eat than formerly, their clothes are more expensive, yet many men expect the sum their wife first started housekeeping upon to be sufficient for all time.

The wonderful financial instinct in women is just one of the things they keep quiet about, but very little reflection shows their wonderful capacities in this direction.

Wants to Know Him.

"Dear Miss Blake: I am a young girl of 18, and every morning going to work I meet a young man on the street car. I do not know this young man (although I would like to), and he always smiles at me and acts as though he would like to know me. I do not smile back, but one of these mornings I shall do so, as I would like to know him. What I want to know is how shall I get acquainted with him? It is impossible for me to get an introduction to him, as we live quite a distance from each other. Shall I speak to him if he talks to me? ANXIOUS."

Don't speak to the young man. If he is more than passingly interested in you he will find some way of being presented to you. A man never has a great deal of respect for a girl who will speak to him without an introduction. No matter how nice you might be he would be sure to misunderstand you if you did allow him to talk to you without an introduction. Surely the happiness of your life doesn't depend upon your knowing this particular young man, does it?

Marion Harland's Helping Hand

By Marion Harland

Buggy for a Baby.

"YOU may recall my asking for 'A Peep Behind the Scenes.' I got it and made a dear friend through the Corner. Out of sheer gratitude I ought to try to scatter some sunshine. I have a really good buggy for some dear baby somewhere if you can find him or her. I will pay the expressage to the city. God sent us a New Year's gift of our very own after seven years of waiting. So she got a brand new cab, and I have the older one to spare. Has any one a dramatic or musical magazine to give to one who would enjoy it heartily? CO-WORKER."

Bless your warm, happy, open heart! We must show how glad we are for you by looking up the magazine and letting you have it regularly when the subscriber has read it. We have lots of periodicals that travel in that way, month after month, and for years at a time.

Old Mandolin Music.

"Would you please ask your dear helpful Corner if there is any one having old mandolin music that he does not want? I know of one who would like to have it, but who is too poor to buy it. I am doing all I can for him in getting clothes, so I ask you to help me in this thing.

"R. W. F."

One boy in twenty has a mandolin nowadays, and a large percentage of those who have them do not look at the music after learning to play the various pieces without it. Cannot we induce them to overhaul portfolios and send to me for the address of the friend who knows a boy who can't afford to buy new music?

Boy Wants Pennants.

"If any one has some pennants he would like to give away, I will pay postage on any the good Corner will send to me. I have some popular and old time ballads some old person might like to have. I haven't the music, just the words.

"MRS. C. L. D."

Again I turn to "my boys" for coöperation in the work I like to believe they are learning to love. Here is a boy for whom a friend would like to get pennants. If, when you send them to her, you would accept some of the old fashioned ballads for which we are all the time receiving requests, I am sure it will please her to give them to you. If the truth were told, we should find that you have more pennants upon your walls than are needed. You would be better off without them.

Baby Enjoys It.

"I wish to thank you and the Corner for the baby buggy which my friend received some time ago. The baby certainly enjoys it. I have some good magazines to give away to any one who will call for them. M. C. M."

The Corner joys in the news of every baby who owes his gocart to us, is a "good old summer time." I count thirty in a half mile walk last week, and thought all the while of the darlings elsewhere who were luxuriating in God's sunshine and fresh air through the invisible instrumentality of the H. H. C. Its magazines can never be anything but welcome and popular. Hold them for us.

Two Offers and a Request.

"I offer an almost new elastic abdominal support, size ... to some one who will send for it. I also have a large number of magazines to pass on. Will some member of the H. H. C. lend me a wheel for two or three months? Months of illness have so depleted my exchequer that I simply can't see my way to continue the vibration treatment with masseur. I will gladly call or pay expressage on it if offered. As reference to prove my responsibility and need I will say that I am a school teacher, supporting myself and mother. I had an operation last winter, was out of school three months, and have been paying doctor's bills and masseur's bills ever since. ALICE T. R."

Two gifts and a timid request for the loan of that which may bring lost health back to the sufferer upon whom a mother depends for support. Read the story for yourself, and be thankful if you can lessen the brave woman's burden a little.

Lillian Russell's Beauty Secrets

By Lillian Russell

A Duty We Owe Each Other.

[Copyright: 1914: By Lillian Russell.]

NO MATTER how different we are in station, how rich or poor, how intelligent or how unintelligent, there are duties and considerations we owe to each other which should not be neglected. A woman often wonders why she is left out when invitations are being issued for some important affair. She generally thinks it is premeditated meanness on the part of some one who has a grudge against her, and condemns that "some one" unmercifully. Rarely does she look to herself and her own actions for the cause.

I heard a woman say: "She should be glad to have me at any of her affairs; I dress well and entertain her guests." That woman did not stop to think that every other woman present does something to the best of her ability, without thinking she is doing any especial favor to the hostess.

It is a woman's duty to herself to look her best and be as affable and pleasant as possible whenever and wherever she can. One of the chief charms of womanhood is a sweet disposition. She should not assume pleasantness—she should cultivate it until it is a second nature to her. When she is charming in her manners and appearance, she should not expect a reward but be satisfied with its effect upon her personal appearance upon her face and its lasting beauty.

What can be more disconcerting to a hostess than a woman who attends a function and sits stolidly with an expression upon her face which says plainly, "I dare you to entertain me," or a woman who assumes an air of superiority and smiles supercilliously at all the decorations and appointments of the home? And how often do we see just such women! Do you wonder that their names are scratched off the list of invitations for the next affair?

Women owe a duty to each other, the duty of appreciation. Each one knows that any tea, luncheon, or dinner prepared for other than the direct members of a family requires thought and some work. Suppose a woman is obliged to bring all the vases from every room in the house and hire a few palms and perhaps borrow her friend's tea cloth or table cloth, her grandmother's fine teacups, and so on. The fact that she goes to so much trouble is a proof of her desire to please and entertain. Few women have everything for every occasion.

Put yourself in the place of the woman who is obliged to struggle a little to be sociable, or recall the days when you had to do the same, and help her peace of mind. You will be so much more charming and desirable than if you criticise.

Remember, much time is wasted in criticism of others that could be spent in beautifying oneself by keenly appreciating what is offered.

* *

Lillian Russell's Answers.

MRS. WILL H.: The following is a formula for bath bags to be used in place of soap: One pound of powdered almonds, one pound of finely powdered oatmeal, one-half pound dry and powdered white castile soap, two ounces powdered orris root, six ounces finely powdered pumice stone, two drams oil of bitter almonds. Make small cheese cloth bags and fill with this mixture. It is delightful when used in the bath. When washing the hands rub a little of the powder into them. It makes them soft and counteracts the bad effects of much soap and hard water.

S. L. O.: Elbows that have been neglected persistently show a thickened cuticle of cuticle covered with "goose flesh." To reduce this and make the elbows smooth, massage with a good skin food. At night when retiring cover the elbows with a thick application of the skin food and then bandage them. If you are persistent in this treatment they will soon become smooth. Never use your elbows for props.

GO TO CHURCH SUNDAY

"In almost any sermon we can find things which either 'hit' us or approve us. Mostly they hit us—and after they quit hurting us they help us."

—WILBUR D. NESBIT.

AMERICAN CATHOLIC.

St. Bartholomew's Church,
ONE, HOLY, CATHOLIC, AND APOSTOLIC.
Stewart-av. and North Normal-parkway.
Rev. H. W. Schniewind, rector
Rev. E. T. Pancoast, curate.
Services.
7:30, 9:30, AND 11 A. M.

BAPTIST.

SECOND BAPTIST,
Cor. Jackson-blvd. and Lincoln-st.
M. A. ANSTEY
OF LONDON, AN ASSOCIATE OF G. CAMPBELL MORGAN,
WILL PREACH
AT 11 A. M. AND 8 P. M.

CHRISTIAN.

METROPOLITAN CHURCH OF CHRIST,
Van Buren and Leavitt-sts.
SUNDAY SCHOOL, 9:30 A. M.
COMMUNION SERVICE 11 A. M.
CHRISTIAN ENDEAVOR, 6:30 P. M.
EVENING SERVICE, 7:30 P. M.

CONGREGATIONAL.

THE NEW FIRST CHURCH,
Ashland and Washington-blvds.
Dr. B. F. Aldrich, Preacher.
10:30 a. m.—The Supreme Bequest.
8 p. m.—Popular Evening Service on the Lawn. Male Chorus and Cornetist.

CENTRAL PARK CONGREGATIONAL,
Park-av. and 40th-st.
ELLSWORTH RAYCROFT,
The Boy Preacher.
Will Preach at 11 A. M.

EPISCOPAL.

ST. ANDREW'S CHURCH,
N. E. Cor. Washington-blvd. and Robey-st.
SERVICES: 7:30 AND 10:45 A. M. AND 7:45 P. M.
ALL WELCOME.

Church of the Epiphany,
Ashland-blvd. and Adams-st.
Rector, Herbert W. Prince.
Organist, Dr. Francis Hemington.
Service, 7:30-9:30-10:45 A. M. and 7:45 P. M.
Preacher Tomorrow,
DR. LEROY T. WEEKS,
Musical eve. service.

EVANGELICAL LUTHERAN.

SWEDISH EV. LUTHERAN IMMANUEL CHURCH,
1022-26 SEDGWICK-ST., CORNER HOBBIE.
Sunday services 10:30 a. m. and 7:30 p. m.
THURSDAY EVENING SERVICE AT 7:30.
A MOST HEARTY WELCOME TO ALL.

METHODIST EPISCOPAL.

FIRST M. E. CHURCH,
S. E. Cor. Clark and Washington-sts.
ONLY CHURCH IN THE LOOP.
Ernest Wray Oneal.
Will preach at 10:30 a. m. and 7:30 p. m.

ST. JAMES' METHODIST EPISCOPAL CHURCH,
CORNER 46TH AND ELLIS-AV.
CHARLES BAYARD MITCHELL, PASTOR.
11 A. M.: "A Common Perplexity."
No evening services during July and August.

LUTHERAN.

WICKER PARK CHURCH,
ENGLISH LUTHERAN.
Hoyne-av. and Le Moyne-st.,
Two blocks from Robey station Humboldt and Logan Square L.
A. C. ANDA, PASTOR.
10:45 a. m.—Moral Conduct—Its Highest Incentive.
MISS AMANDA BRUNKHORST, SOLOIST.

NEW THOUGHT.

Church of Silent Demand,
Hall 913 Masonic Temple.
Silent Meeting, 10:30 A. M.
Regular Service, 11 A. M.
Question Day.
Speaker, T. G. NORTHRUP.

PRESBYTERIAN.

FOURTH PRESBYTERIAN,
Lincoln-pkwy. and Delaware-pl.
N. State-st. cars to Delaware-pl., 2 blocks east.
John Timothy Stone, Minister
Rev. William P. Merrill, D.D., Of the Brick church, New York, will preach. Services, 11:00 a. m., 4 p. m., 8:00 p. m. Organ recital, afternoon service.

SECOND PRESBYTERIAN CHURCH,
Michigan-av. and Twentieth-st.
REV. CHARLES F. WISHART, D. D., MINISTER.
10:45: "The Path to Greater Faith."
7:45: "Three Typical Christians and How They Came to be Christians."
Dr. C. B. McAfee.

HYDE PARK PRESBYTERIAN CHURCH,
Blackstone-av. and 53d-st.
ALEXANDER ALLISON JR., PASTOR.
Summer services.
11 a. m., divine worship.
The pastor will preach.
10 a. m., Bible school, all departments.
Test Our Welcome.

WOODLAWN PARK PRESBYTERIAN CHURCH,
64TH-ST. AND KIMBARK-AV.
Ed. Harvey Curtis, Minister.
Morning Service, 11 a. m.
NO EVENING SERVICE.

OLIVET INSTITUTE,
663 VEDDER-ST., 1 blk. n. Division.
Rev. R. D. Scott will preach 10:30 A. M.; Subject, "Love Supremest Object." 7:30 P. M., "Sinners Saved by Grace." Sacred concert in evening.
EVERYTHING FREE.
EVERY ONE WELCOME.

SPIRITUALIST.

HIGHER SPIRITUALISM.
Headquarters, 2910 N. Clark-st.
PUBLIC HEALING ROOMS.
PUBLIC MEETINGS.
WEDNES., 2 P. M., THE LIGHT EXCHANGE. 8 P. M., "MESSAGES."
FRIDAY, 2 P. M., QUESTIONS ANSWERED. 8 P. M., Instructions, Followed by Messages.
ALL SERVICES CONDUCTED BY
EFFA E. DANELSON,
Assisted by Reliable Message Bearers.
Higher Spiritualism, Anniseless, No Religion.
WE WELCOME YOU.

MRS. EFFA E. DANELSON,
Teacher of Higher Spiritualism.
2910 N. Clark-st. Phone Graceland 2028.
Private Interviews by Appointment.
Funeral services.
Class Instruction on Application.

UNIVERSAL SPIRITUALISM CHURCH,
HALL C, THEATER BLDG., 461 E. 31ST-ST.
LECTURE.
MESSAGES BY
MRS. EMERY HOLMES.
SECOND CHURCH OF HIGHER SPIRITUALISM, Vincennes Hall, 3514 Vincennes-av.
DR. HORATIO KEELER, SPEAKER.
DR. J. M. SMITH, HEALER.
Services 2:30 and 7:30 P. M.

MISCELLANEOUS.

VISIT ZION CITY.

The most unique city in the world. Located midway between Chicago and Milwaukee, on the Chicago & Northwestern railroad and the Chicago & Milwaukee Electric railroad.

LORD'S DAY,
July 19, 1914, at 2:30 p. m.
GREAT MEETING IN SHILOH TABERNACLE
WILBUR GLENN VOLIVA
General Overseer.

INTERNATIONAL BIBLE STUDENTS' ASSOCIATION,
Recital Hall, Auditorium Bldg., 431 S. Wabash-av.
Sunday, 3 P. M. Speaker:
C. IVERSON.
Subject:
AGES."
All Welcome.
Seats Free. No Collections.

THE MOODY CHURCH,
N. La Salle-st. and W. Chicago-av.
Missionary to the Lepers,
Rev. Sam Higginbottom,
Will Preach Sunday, July 19.
Services at 10:30 a. m. and 7:30 p. m.
Large Chorus Choir.
Everybody Welcome.
Sunday School at 3 p. m.

DESPLAINES CAMP MEETING.
[C. & N. W. R., WISCONSIN DIV.]
Preachers:
10:30—Dr. W. J. Davidson.
2:00—Dr. William Macafee.
4:00—The Rev. Jos. H. Smith.
7:30—Dr. C. Bayard Mitchell
LARGE CHORUS.
The Rev. C. A. Gage, Leader.

THE VOLUNTEER INSTITUTIONAL CHURCH,
Cor. Washington-blvd. and Ann-st.
Gen. Edw. Fielding, Pastor.
SUNDAY, 11 A. M., 4 AND 8 P. M.
MR. WILLIAM DICKINSON
Will Speak
At 7:30 P. M.
MISS MARY HAGAN,
Soloist.

THE CHURCH OF JESUS CHRIST OF LATTER DAY SAINTS,
Cor. Wrightwood and Sheffield-avs.
SUNDAY SCHOOL, 10 A. M.
MORNING SERVICE, 11:00 A. M.
EVENING SERVICE, 7:30 P. M.

Abraham Lincoln Center, ALL SOULS' CHURCH,
Center of Oakwood-blvd. and Langley-av.
Franklin Lloyd Jones, Pastor.
Rabbi A. K. Friedman will speak Sunday morning at 11 o'clock. Subject: "Rambling Thoughts."

"Shops You Ought to Know"

Designed to Place Before the Public the Merchandise, Craftsmanship and Special Service Offered by the Exclusive Shops and Specialty Stores Not Usually Advertised.

CENTRAL

ART GOODS AND PICTURES.

HALF PRICE SALE.
ORIGINAL OIL PAINTINGS. HALF PRICE. Etchings, Engravings, Prints, half price. MARTIN ART GALLERIES, 355 S. Wabash.

PICTURE FRAMING—Moderate prices. Water colors, engravings, etc., pictures, 1-3 to ¼ off. ABBOTT & CO., 127 N. Wabash, op. Field's.

ARTISTS' AND PHOTO SUPPLIES.

ARTISTS' MATERIAL, DRAWING MATERIAL, WHITE CHINA, colors, brushes, canvas, paper, cloth, boards, tables, T squs. ABBOTT & CO., 127 N. Wabash, op. Field's.

BOOTS AND SHOES.

THE MAN OR WOMAN who wears Larson Pinster Cast Shoes doesn't know what "hurty" feet are. They are made to fit your feet. Martin Larson, 569 W. Madison, near bridge.

YOUR TENDER FEET are aching for the relief found in our shoes and appliances. Peterson & Co., 28 S. 5th-av., Ground Floor.

CANDY.

BEAUTIFUL SAMPLE PACKAGES of Choclat Creams, Nuts, Fruits & Bon Bons at REGULAR WHOLESALE PRICES. FOR VACATION and WEEK END TRIPS. "World's Famous" Benedetto Allegretti Co., 224 Randolph-st., near 5th-av. Main 63. FRESH FIRST GRADE SECONDS at COST.

OUR VACATION CANDY BOX. 2 lbs. finest assorted pure summer sweets, 30 cents. Westminster Candy Shop, 114 S. Dearborn-st.

CHINESE AND JAPANESE GOODS.

A JAPANESE MINIATURE GARDEN, 12 different ornaments in set, 50c and up. Mail orders solicited. Circular sent on request. Wholesale or retail. THE NITIO CO., 29 W. Washington-st.

ALMOST EVERY DAY SOMETHING NEW IN MINIATURE GARDEN ORNAMENTS. Largest stock in Chicago at just about one-half the prices charged elsewhere. R. BENSABOTT, 116 S. WABASH-AV.

DEFORMITY APPLIANCES.

EXPERT TRUSS and brace fitting; 27 years' experience; prices reasonable. Cor. Sunday mornings. Wolferts Co., 154 N. 5th-av.

EMBROIDERY, LACES, WAISTS.

CLOSING OUT sample shirt waists. Lawn and voile waists as low as 50c. Silk waists, 95c up. S. M. Herman & Co., 505 Masonic Temple.

EMBROIDERY JAPANESE COTTON CREPE Kimono, $6.00 value $2.00. Genuine $2.00 rose beads $1.00. Musallem Art Shop, 54 S. Jackson.

ORNAMENTAL LINENS for summer use. Special travelers' linen towels 25c. O. E. MENCH, Room 1101, 30 E. Jackson.

FLOWERS, PLANTS, AND BOXES.

POND LILIES, 25C A DOZ. Ferns for fern dishes, 5c each. 7 in. antique fern dishes, filled with table ferns, $1.00. A. LANGE, Florist, 35 E. Madison-st.

CENTRAL

GOWNS AND ROBES.

CLEVER MODLES in tub dresses at attractive prices. MME. HADLOCK, 616 Mich.-blvd. Bldg., 30 N. Michigan-av. Cent. 8496.

THE INDIVIDUAL CHARACTERISTICS OF your own figure are reproduced in a PERFO individual form. 622 North American Bldg.

CONGRESS LADIES' TAILORS—Make suits to order for $10. Skirts, $3. Linen Suits, $7. Skirts, $2.50. Satisfaction guaranteed. 1202 N. American Bldg.

DON'T LEAVE CHICAGO without seeing our beautiful summer suitings; special prices. Harry Einhorn & Co., 904 Mallers Bldg.

LARSON & ANDERSON
605 Wallers Bldg., 5 S. Wabash-av.
Will reopen Aug. 3.

LINEN SUITS made to order of your material $6.50; perfect fit guaranteed. Henry Templer, Suite 860, 218 S. Wabash.

MEN'S TAILOR MADE SUITS.

VISIT any one of our three loop stores and secure the best tailoring service in Chicago. Good time right now to try us out, because we've on special sale several hundred excellent styles at $25.00 suit to order, including an extra pair of pants free.
MURPHY BROS.,
16 S. Clark-st.
Clark cor. Washington. Jackson cor. 5th-av.

AN OPPORTUNITY TO CONSULT a clothes expert is offer you by MARSHALL THE TAILOR, 408-9 Fort Dearborn.

SPECIAL VALUES IN BUSINESS SUITS. $25—$30—$35.
J. J. MANNING, 160 NORTH FIFTH-AV.

WE ARE SHOWING CANADIAN CRASHES for the hot weather. All colors. MUNTER & MINSTER, Suite 617, 139 N. Clark-st.

MEN'S FURNISHINGS.

READY TO WEAR SHIRTS AT $1.50 AND $2 The Best Values Ever Shown.
COBB'S SHIRT SHOP, 9 S. Dearborn-st.

MUSIC AND INSTRUMENTS.

REMOVAL SALE—Selling out stock of used talking machines at very low prices. Treash Fears & Co., 120 N. 5th-av.

PRINTING AND STATIONERY.

1,000 LETTERHEADS, Circulars, Cards, etc., $2.50. Samples free. Booklets specialty. Fantus Co., 525 S. Dearborn-st. Har. 5073.

TRUNKS AND LEATHER GOODS.

DO YOU NEED A TRUNK?
We offer a few Ladies' or Gentlemen's Wardrobe Trunks—fully guaranteed for 5 years, at $30.00. We're discontinuing this number or you couldn't buy them for one cent less than $45. J. H. McNamara Trunk Works, 100 W. Monroe.

NORTH SIDE

TRUNKS AND LEATHER GOODS.

TRUNKS, BAGS, AND CASES. Factory prices. Quality guaranteed. Bargains in odd styles. Repairing a specialty. FITZGERALD TRUNK CO., 1316 Wells-st.

CENTRAL

LADIES' TAILOR MADE SUITS.

A CUT OF 1-3 REGULAR PRICES. To Keep Our Tailors Busy DURING SUMMER MONTHS. Man Tailored Suits, Skirts, and Dresses to Order. UNITY LADIES' TAILORS, 209 S. STATE-ST., 5TH FLOOR.

HATS AND CAPS.

GENUINE VALUES in Straw Hats; $3.00 hats $2.00; $2.00 hats $1.25. Ames The Hatter, 35 W. Madison-st., Tribune Bldg.

WHY have the old Straw Hat cleaned? Buy an Arthur's "worth-more" $2 Straw at the closing price of 95 cents. 34 W. van Buren, 100 S. Dearborn. 58 W. Randolph.

HAIR DRESSING.

Absolutely wonderful hair coloring. Latest improved Transformation. Wigs, Toupees. Maison Rudolph of Paris, 520 N. Amer. Bldg.

JORDAN & SMITH will quickly relieve your "hurty" feet. Corns and callouses permanently removed. Suite 1309, 20 E. Jackson.

HAIR GOODS.

IF YOU have trouble in matching your hair in Wigs, Toupees, or Switches, call on JULES CREST, 2d floor, McVicker's Theater Bldg.

SPECIAL SALE first class hair switches, $5 to $10; regular $12 to $15 values. Mary Holm Froberg, 15 E. Washington.

$5 SWITCHES $2.—This ad and 25c entitles bearer to scalp treatment free. MRS. A. D. BAKER, 112 Mentor Bldg., 39 S. State-st.

HEMSTITCHING AND PLAITING.

ACCORDION AND KNIFE PLAITINGS, HEMSTITCHING, PICOT EDGE, BUTTONS COVERED, SCALLOPING, 1 day service. Mail orders solicited. Parker Braiding and Embroidering Co., 614 North American Bldg., State and Monroe.

ACME MFG. CO.—Plaiting, Button-Covering, Hemstitching, Tucking; quick service; low prices. 120 S. State-st., 6th fl. Cent. 18.

HEMSTITCHING AND PLAITING, Butler Plaiting Co., 186 N. State-st. Opposite Masonic Temple.

THE BEST HEMSTITCHING, BUTTONS, AND PLAITINGS. WILSON'S, 32 S. WABASH-AV.

HOUSEHOLD APPLIANCES.

A PORTABLE SEWING MACHINE for your summer home. "Little Worker" hand machine with shuttle, $6, made by the New Home Sewing Machine Co., 427 S. Wabash.

DUNTLEY VACUUM CLEANERS — ELECtric and hand power. Stationary cleaners and electric washing machines. Duntley Products Co., N. American Bdg. Rand. 4190.

LADIES' TAILOR MADE SUITS.

TO BE MOSHIER tailored is to be perfectly attired. Dainty conceptions in dresses and suits for women, misses, and girls. W. H. MOSHIER & CO., 618-622 S. Michigan.

Bright Sayings of the Children

"The Tribune" will pay $1 for each childish saying printed. The stories may be sent in either by children or their parents. The only condition is the story told must never have been printed in any magazine or paper. Address bright sayings to Aunty Bee, "Tribune," Chicago.

"Eat your supper now, dear, so you'll grow up and be a big man," said mamma. Three year old Arthur obeyed, but stopped between mouthfuls to ask: "Mamma, when little boys eat supper and grow up to be big men, then what do they eat for?" R. R.

It was an extremely warm morning when 3 year old Mary, sitting on the steps of her home, watched a couple of barefoot children pass. This gave her an inspiration. She thought if only she were barefoot she would not mind the heat, so she ran into the house calling, "Mother, may I walk on my feet?" C. S. T.

Tommy and his father went down to the wharves to watch the boats. There was a tug making lots of noise and pulling a big boat. "O, papa," said Tommy, "the big one is pulling the little one's tail and he is screaming."

MISS CLAIRE KNOX,
844 Fairmont avenue, St. Paul, Minn.

I asked a little boy what kind of candy he wanted and he replied "Creamed animals." Upon inquiry he explained they were the kind of little round balls with nuts (almonds) in them.

MRS. F. NEWMAN,
7785 Burnham avenue.

My niece, aged 4 years, returned from the picture show, and when I asked her if she enjoyed it, she said: "No, a man came in and sat in front of my looks, and I couldn't see a thing."

ESTHER BENDER, Mattoon, Ill.

HOME WORKERS' BLUE LIST.

Guaranteed Advertising of Home Products and Services.

The purpose of this section is to make it possible for women in occupations which they carry on at home to offer various articles of handicraft, needlework, home made delicacies, confections, personal and semi-professional services to Tribune readers. The offers here made to you readers of The Tribune may include the very thing you have wanted and looked for in vain. The products of these home workers are guaranteed by The Tribune to be as represented in the advertisements. If you prefer you may order through us, sending check with order. For further details address Home Workers' Blue List, care of The Chicago Tribune, Chicago, Ill.

HOME COOKING.

Bakery Goods.

SUMMER SPECIALS—CAKES FOR WEDdings, parties. Salads molded. Plain dressings. Mrs. Blackwell, 4226 Kenmore-av. Well. 2085.

Delicacies.

STRAWB., RASP., CURRANT JAM, 35C "I" HALE, 3022 Forrestville. Drexel 2120.

NEEDLEWORK.

Needlework Novelties.

HDKFS., 25C UP; G. TOWELS; HEMMING, hemstit. Seeley 8187. E. F., 2525 W. Adams.

XMAS ORDERS! PICOT HDKFS., 40C; EMBR. towels, $1.25 up. Mrs. Gregan, Desplaines, Ill.

SEMI-PROFESSIONAL SERVICE.

BOOK AND STORY MSS., PHOTO PLAY scenarios revised, corrected, and developed by

lping Hand

baby who owes his gocart to us, in the "good old summer time." I counted thirty in a half mile walk last week, and thought all the while of the darlings elsewhere who were luxuriating in God's sunshine and fresh air through the humble instrumentality of the H. H. C. The magazines can never be anything but welcome and popular. Hold them for us.

Two Offers and a Request.

"I offer an almost new elastic abdominal support, size ..., to some one who will send for it. I also have a large stock of magazines to pass on. Will some member of the H. H. C. lend me a vibrator for two or three months? Months of illness have so depleted my exchequer that I simply can't see my way to continuing the vibration treatment with masseur. I will gladly call or pay expressage on one if offered. As reference to prove my responsibility and need I will say that I am a school teacher, supporting myself and mother. I had an operation last winter, was out of school three months, and have been paying doctor's bills and masseur's bills ever since. ALICE T. R."

Two gifts and a timid request for the loan of that which may bring lost health back to the sufferer upon whom a mother depends for support. Read the simple story for yourself, and be thankful if you can lessen the brave woman's burden a little.

uty Secrets

mind. You will be so much more charming and desirable than if you criticise.

Remember, much time is wasted in criticism of others that could be spent in beautifying oneself by keenly appreciating what is offered.

* *

Lillian Russell's Answers.

MRS. WILL H.: The following is the formula for bath bags to be used in place of soap: One pound of powdered almonds, one pound of finely powdered oatmeal, one-half pound dry and powdered white castile soap, two ounces powdered orris root, six ounces finely powdered pumice stone, two drams oil of bitter almonds. Make small cheese cloth bags and fill with this mixture. It is delightful when used in the bath. When washing the hands rub a little of the powder into them. It makes them soft and counteracts the ill effects of much soap and hard water.

S. L. O.: Elbows that have been neglected persistently show a thickened circle of cuticle covered with "goose flesh." To reduce this and make the elbows smooth, massage with a good skin food. At night when retiring cover the elbows with a thick application of the skin food and then bandage them. If you are persistent in this treatment they will soon become smooth. Never use your elbows for props.

SUNDAY

n either 'hit' us or approve us. help us."
—WILBUR D. NESBIT.

MISCELLANEOUS.

VISIT ZION CITY.

The most unique city in the world. Located midway between Chicago and Milwaukee, on the Chicago & Northwestern railroad and the Chicago & Milwaukee Electric railroad.

LORD'S DAY,
July 19, 1914, at 2:30 p. m.
GREAT MEETING IN
SHILOH TABERNACLE.
WILBUR GLENN VOLIVA,
General Overseer.

INTERNATIONAL BIBLE STUDENTS' ASSOCIATION,
Recital Hall, Auditorium Bldg., 431 S. Wabash-av.
Sunday, 3 P. M. Speaker:
C. IVERSON.
Subject:
AGES."
All Welcome.
Seats Free. No Collections.

THE MOODY CHURCH,
N. La Salle-st. and W. Chicago-av.
Missionary to the Lepers,
Rev. Sam Higginbottom,
Will Preach Sunday, July 19,
Services at 10:30 a. m. and 7:30 p. m.
Large Chorus Choir.
Everybody Welcome.
Sunday School at 3 p. m.

DESPLAINES CAMP MEETING.
(C. & N. W. R., WISCONSIN DIV.)
Preachers:
10:30—Dr. W. J. Davidson.
2:00—Dr. William Macafee.
4:00—The Rev. Jos. H. Smith.
7:30—Dr. C. Bayard Mitchell
LARGE CHORUS.
The Rev. C. A. Gage, Leader.

THE VOLUNTEER INSTITUTIONAL CHURCH,
Cor. Washington-blvd. and Ann-st.
Gen. Edw. Fielding, Pastor.
SUNDAY, 11 A. M., 4 AND 8 P. M.
MR. WILLIAM DICKINSON
Will Speak
At 7:30 P. M.
MISS MARY HAGAN,
Soloist.

THE CHURCH OF JESUS CHRIST OF LATTER DAY SAINTS,
Cor. Wrightwood and Sawyer-avs.
SUNDAY SCHOOL, 10 A. M.
MORNING SERVICE, 11:30 A. M.
EVENING SERVICE, 7:30 P. M.

Abraham Lincoln Center,
ALL SOULS' CHURCH,
Corner of Oakwood-blvd. and Langley-av.
Rev. Jenkin Lloyd Jones, Pastor.
A. K. Friedman will speak Sunday morning at 11 o'clock. Subject: "Reading—A Lost Art."

Society and Entertainments

Society Happenings Round About Chicago

MR. AND MRS. ROBERT J. THORNE of Lake Forest are visiting friends in Kansas City just now and are being much entertained there. Last night Miss Margaret Carter gave a dinner in their honor and tonight Mr. and Mrs. Leon Mandel will give a dinner for them at the Kansas City Country club. Mr. and Mrs. Thorne are expected to return home next week.

Mr. and Mrs. Edward L. Ryerson of Onwentsia, have gone east to visit their daughter, Mrs. Donald Frost, at Dedham, Mass., for two weeks. On their return they will go out to Lake Forest for the remainder of the season.

Mrs. Kellogg Fairbank will give a dinner party over the week end for six guests at her home at Lake Geneva.

Mrs. Charles Yerkes was hostess yesterday at the Evanston Country club, when the women of the club spent the afternoon at golf and bridge.

Mr. and Mrs. Arthur Meeker will give a young people's dancing party next Wednesday evening in honor of their daughter, Miss Grace Meeker, at Arcady Farm, their summer home at Lake Forest.

Miss Ruth Gregory, daughter of Mr. and Mrs. Robert Gregory, who has been visiting her cousin, Miss Jean Stirling, in Paris, will return home Aug. 13. She will go at once to Highland Park, where her parents are spending the summer.

Mr. and Mrs. George Hamlin, formerly of Chicago, recently were hosts at a "ten" at their home in Berlin. Among those who were guests were the following Chicagoans: Mr. and Mrs. Ralph Clarkson, Cornelia Rider-Possart, Augusta Cottlow, Mr. and Mrs. Rudolf Ganz, Mr. and Mrs. Karl H. von Wiegand, Mr. and Mrs. Wm. Hinshaw, Mr. and Mrs. Proschowsky, Miss Marie Cavan and Miss Helen Stanley, former members of the Chicago Opera company; Mr. and Mrs. King Clark, Miss Alma Morgan, Mme. Ragna Linne, Mr. and Mrs. Theodore Spiering, Howard Wells; also Mr. and Mrs. Louis Persinger, Ambassador and Mrs. Gerard, Mr. and Mrs. Max Fiedler, and Alberto Jonas.

The marriage of Miss Eliza Burgert Kimball, daughter of Howard H. Kimball of Kansas City, to Ralph Renwick, son of Mr. and Mrs. Edward A. Renwick, Sheridan road, Chicago, was celebrated Wednesday evening in Kansas City. The ceremony was held in the garden of the Kimball residence, under a rose bower banked with beds of old fashioned flowers. The bride was attended by her sister, Miss Louise Kimball, as maid of honor, and by her younger sister, Harriet, as flower girl. The bridesmaids were Miss Margret Renwick of Chicago and Miss Francis Scarritt and Miss Harriet Bales of Kansas City. Estill La Force was Mr. Renwick's best man, and the groomsmen were Murray Hastings of Detroit, John Bagg of Holyoke, Mass., and Felix La Force and Taylor Abernathy of Kansas City.

After a short stay at Coleman Lake, Wisconsin, Mr. and Mrs. Renwick will sail Aug. 1 for a few months in Europe.

Miss Edith Cummings, daughter of Mrs. D. Mark Cummings of Lake Forest, gave a young people's dancing party last evening.

Mr. and Mrs. Julius Hogev of 4801 Dorchester avenue announce the engagement of their daughter, Marie, to Elwell Payson Swett, son of Mr. and Mrs. Frederick Courtland Swett of 5214 Kenwood avenue. The wedding will take place in October.

John Andrew Boland of 1609 Chase avenue, Rogers Park, announces the marriage of his daughter, Irene, to Anthony Junker on Thursday.

Mrs. B T McClintock of 2849 North Clark street announces the engagement of her daughter, Libby, to Ernest C. Pagel, son of Mr. and Mrs. Fred Pagel. The marriage of Miss Pauline White, daughter of Mr. and Mrs. Frank Marshall White of 3726 Midway park, to Horace Munson Randall will take place next Tuesday evening at 8:30 in St. Martin's Episcopal church. The Rev. F. R. Godolphin will read the service. Miss Lucile White will serve her sister as maid of honor, and Thomas Roberts will be best man. The ushers will be Fred Larrabee, Harry Bicknell, G. N. Mathes, and Robert Richardson. A reception will follow at the home of the bride's parents.

Mrs. Robert J. Beatty of Highland Park and family and Mr. and Mrs. E. D. Hulbert, also of Highland Park, are among the Chicagoans recently arriving at Green Lake, Wis.

There will be a dancing contest this evening following the open air vaudeville performance that is to be given on the grounds of the Hotel Moraine at Highland Park. Last week the contest was won by Miss Inez Bolten and Mr. Lemaine.

Mrs. John Worthy of 149 East Chicago avenue will go to northern Michigan next week for a stay of three weeks.

The engagement of Miss Vera Smith of 5424 Prairie avenue to Edgar P. Wolf of 521 East Thirty-third street has been announced.

Miss INGEBORG WIENER
©MOFFETT PHOTO

Miss Ingeborg Wiener, who is the daughter of Dr. and Mrs. Alexander C. Wiener of 841 Grace street, has returned from Europe, where she has been studying voice culture for the last year. She will remain in Chicago until September, when she will return to resume her musical studies in Dresden.

Gives Many Ideas for Self Denial.

IDEAS for suffrage self-denial day on Aug. 15 fairly "sizzled" at a luncheon given by Mrs. Medill McCormick at the Hotel La Salle yesterday.

There were more than 100 women present—each with an idea, clamoring to be heard.

"Women are concentrating at this time to raise $5,000 for each of the seven campaign states in which the question of suffrage will be settled next autumn," said Mrs. McCormick, who is chairman of the congressional committee of the National American Woman's Suffrage association and chairman of the special campaign fund committee. "We should, if possible, double the amount for campaign purposes in Missouri and treble it for Ohio," continued Mrs. McCormick. "The winning of Ohio for suffrage will have great effect in the east, particularly in New York."

Mrs. Grace Wilbur Trout, who is leading the self-denial contest in THE TRIBUNE, urged the women to rally to make a good showing for Illinois.

Mrs. George Bass announced she would make two self-denials for the cause. The first denial was to deliver a suffrage speech every day until Aug. 15 and the second was to cook something and sell it. She probably would can some of the luscious tomatoes in her garden for her neighbors who were willing to pay a fancy price for canned goods.

Mrs. Charles W. Kayser of Wheaton said she would bring vegetables and flowers and mushrooms to the shop on Monday. She might add to this gift some noodles made by a Yankee cook, she said.

Mrs. Mary S. Chandler will open her residence at 840 Eastwood avenue to bathers for two days—as a self-denial, she said. Today and Sunday all bathers who are provided with bathing suits and towels will be received by Mrs. Chandler and her sister, Miss Helen Slavata, a co-ed in the University of Iowa, at 20 cents each. Mrs. Chandler lives one block from Wilson beach and one and a half blocks from the north shore beach.

A rummage sale will be conducted at the shop in Wabash avenue. And there will be a sight-seeing automobile, bearing a suffrage banner, in service one day in the week. Two suffragists will conduct tourists through the city in the automobile and show off the civic improvements.

Mrs. George A. Soden will have charge of a "cake" day. Suffrage will take the cake every Friday. Women will contribute cakes on this day, which will be sold fresh and appetizing from the suffrage shop. Mrs. Soden suggested that men and women wear a conspicuous badge of yellow on self-denial day alongside of the suffrage button to attract as much attention as is accorded to tag days.

Frohman Brings 20 New Plays Home.

NEW YORK, July 17.—[Special.]—Charles Frohman returned from Europe today on the Aquitania. He said he felt twenty years younger than when he left here, and he looked it. He announced that he has twenty more plays than he had when he left New York last April. These are plays for immediate production in this country and Europe.

"Of special interest will be John Drew's opening performance at the Empire theater on Sept. 7," said Mr. Frohman. "He will appear in a play that has never been given on any stage, and on its reception in this city depends its production in Paris and London. It is a comedy written by Dario Niccodami, the French author, in collaboration with Michael Morton, the English author. It is entitled, 'The Prodigal Husband,' and, although it is a comedy, it has a serious turn. It will be the first part Mr. Drew has wholly created in some time.

"Maude Adams will again play Barrie's 'The Legend of Leonora,' and when she comes to the Empire theater again it will be in other Barrie plays.

"Ethel Barrymore is to have an original play in four acts by Edward Sheldon, 'The Bridge of Sighs.' This will be produced this winter. My three star dramatic combination—William Gillette, Blanche Bates, and Marie Doro—will appear in 'Diplomacy,' following John Drew at the Empire.

"Billie Burke having given over most of her last season to New York City, will make a tour in 'Jerry' before appearing in anything new here.

"Otis Skinner again comes under my direct management this season and in October I shall present him in a new play by Jules Eckert Goodman entitled, 'The Candle of Faith.'

"My musical star combination—Julia Sanderson, Donald Brian, and Joseph Cawthorne—will open at the Knickerbocker theater on Aug. 26 in the London musical comedy, 'The Girl from Utah.'

"Richard Carle and Hattie Williams will have both 'The Doll Girl' and afterward a new farce comedy for their coming season.

"Among the other plays that I have for production this winter is a new play by Paul Armstrong. An early production of mine will be 'The Song of Songs,' by Edward Sheldon—a play based upon the novel of Herman Sudermann, and in which Irene Fenwick will play the leading part.

"I have a new play called 'The Shadow,' which is to be given in Paris in October with Madame Rejane in the leading part. I have obtained from Ernest William Hornung, the author of 'Raffles,' a new play based on this series of short stories entitled 'The Crime Doctor.'"

Photoplay Stories and News

By Kitty Kelly

"ACROSS THE BURNING TRESTLE."
Edison.

Tom ..... Yale Benner
Doris ..... Mabel Trunnelle
Jake Mills ..... Herbert Prior
Superintendent ..... Bigelow Cooper

THIS is an effective picture presentation of Francis Lynde's story, "In Christmas Cañon," in which Mabel Trunnelle has a chance to demonstrate visually a risky bit of heroism.

When Tom, expert telegrapher, went a-wooing of Doris one of their interesting diversions was the practice of telegraphy with himself as teacher and Doris as pupil. So apt a one was she that after their marriage, when the grim ghost of tuberculosis laid his chill fingers on Tom she was able to try for a job as telegrapher in order to make the money required for his sanitarium expenses and her own living.

Doris was grateful for the possession of this bit of training, but she found it necessary to practice deception, for employers seemed to have a distinct aversion to married employés. In order to get a job she had to hide her wedding ring and announce herself a spinster. The division superintendent who engaged her assigned her to a wild little station off among the mountains, the only spot of civilization for miles around, with the station representing the entire spot.

She was sent immediately to her post, intrusted with a message to deliver to her immediate predecessor, Jake Mills. The message was one of dismissal from the road's services, and the disgruntled Jake did not receive his "firing" very amiably.

Doris liked her job and loved her mountain perch, and she heard good news from Tom. One day she was surprised at the slowing down of one of the great limiteds at the tiny station, but she was still more surprised when she saw Tom jump from a coach to the platform. He looked so much better that it was easy to believe he had been allowed to leave the sanitarium sooner than either hoped he could.

She was glad to see him, but the situation was a bit awkward, for she was billed at the office as unmarried, and it would be difficult to account for a man about. So she took him up to her little house, warning him that they had to be very careful to let no one see them for the few days of recuperation Tom needed before they settled their plans.

They were careful, but not sufficiently so, for they had not counted on the mountain having eyes. But it had, eyes located in the head of Jake Mills, who had come back lurkingly to his old post to see what was happening there. The sight of Tom and Doris filled him with snaky satisfaction and put him in the mood for a serpent's rôle. The next morning while Doris was out he visited the office informally through an open window. On the table he found a message concerning the superintendent's passing through on No. 16 which lodged in his mind. When Doris returned and strenuously resisted his attempted embraces he retreated with the memory of the message pricking through his angry disgruntlement. He determined on a grand all round revenge that would surely catch the superintendent, original cause of his difficulties, so when No. 16 was about due he went down into the gorge and set fire to the trestle which the train must cross before reaching the station.

The stir of action follows swiftly. Doris, discovering the danger the train is in, flies to save it, crawling across the flame swathed trestle, to the breath catching interest of the observers, while Tom engages in a desperate conflict with Jake Mills in the small office. After a few hundred feet of tense suspense the train is stopped by the plucky girl operator and the weakened Tom is rescued from the clutch of the throttling assailant. Then the amiable superintendent comes across with compliments and good wishes and, best of all, a job for Tom, with Doris appointed as official assistant.

It is a stirringly exciting picture, built around pleasant scenic features, a good story, and spirited acting. In its one reel it succeeds in making a two reel impression.

MISS MABEL TRUNNELLE, YALE BENNER and BIGELOW COOPER.
Edison.

This group shows the principals in the new drama of happiness beginning for Tom and Doris after the train has been saved and the superintendent has come to a realization of the usefulness a man and a woman may have for each other. He gives matrimony a distinct boost, as opposed to his previous opposition to it, by assigning them a joint job.

* *

St. Louis Opens Free Movies.

St. Louis, Mo., July 17.—An eight week season of free municipal moving picture shows was inaugurated in St. Louis tonight.

The performance, made possible by $2,000 appropriation by the municipal assembly, will be given nightly in the public parks and playgrounds of the city.

Among the reels on the initial program are "Scenes in St. Louis" and "Animals in the New York Zoo" and "Traveling in India and China."

* *

What the Censors Did.

The following cutouts and rejections were ordered yesterday in films inspected by the municipal board of censors:

REJECTIONS.

"The Gateway of Regret" [Imp-Universal]. Permit refused because this picture shows the interior of a house of ill fame and an opium den with men and women smoking.

CUTOUTS.

"Saved by the Boys in Blue" [Sawyer]. Subtitle: "You steal the girl, Bill will follow, then we can get him;" actual abduction of girl by Indians; shorten to flash scene showing dead bodies in water; tying man to tree and all scenes showing him tied up to where he is rescued; shorten to flash scene showing Indians struggling with girl and eliminate the three scenes that follow; scene showing Indian in tent falling on dagger; man and Indian falling dead.

"His Kid Sister" [Vitagraph]. Shorten five gambling scenes to flashes; shooting man.

"By the Sun's Rays" [Nestor-Universal]. Two holdup scenes; shooting men; struggle between man and woman.

"Allah No. 3,811" [Eclair-Universal]. Two scenes showing Turkish dance; electric chair scene.

"At the Foot of the Stairs" [Rex-Universal]. Subtitles: "Society crooks plan a big haul" and "He was trying to rob the house, so I killed him;" elopement with other man's wife; two scenes showing thieves' den.

"Her 'Really' Mother" [Beauty-Mutual]. Actual eloping scene.

"Jimmy Kelly and the Kidnaper" [Jokers Universal]. Two scenes of binding and gagging of girl; all scenes but one showing girl bound; letter demanding $2,000 ransom.

"When Rome Ruled" [Eclectic]. Stabbing old man; stabbing high priest; girl in embrace of lion in arena.

THE MILLION DOLLAR MYSTERY
The names of other Theaters showing "The Million Dollar Mystery" will be found in the amusement columns of The Tribune EVERY DAY

Advance Information of Special Programs at

THE MILLION DOLLAR MYSTERY
The names of other Theaters Showing "The Million Dollar Mystery" will be found in the amusement columns of The Tribune EVERY DAY

High-Class Moving Picture Theaters

(The possibility of a film not reaching a theater on time makes the program subject to change.)

DOWN TOWN

"Where the Cool Lake Breezes Blow"
STUDEBAKER
TODAY AND TOMORROW
'HIKING THROUGH LUZON'
Burton Holmes Travelettes
COMMENCING MONDAY
EVES. 8:30 DAILY MATS. 2:30
'INDIA TODAY'
ADDED FEATURE
FRANCIS X. BUSHMAN
In the $10,000 Prize Winner
"ONE WONDERFUL NIGHT"
Prices Daily Mats., 15c & 25c. Eves., Sat. & Sun. Mats., 15-25-50c

COOL AS THE OCEAN WAVES
FINE ARTS
410 S. Michigan 25c & 50c
Direction ALFRED HAMBURGER
10th WEEK
The Undisputed Film Masterpiece of the World
"Neptune's Daughter"
WITH
ANNETTE Kellerman

ALFRED HAMBURGER'S ZIEGFELD
Geo. Barr McCutcheon's Celebrated Comedy with Edward Abeles
Brewster's Millions

ORCHESTRA HALL 10 A. M. TO 11 P. M.
NOW ADMISSION, 25c. Children, under 16, accompanied by adult, bet. 10 a. m. and 6 p. m., 10c.
John Barleycorn
SIX GREAT PARTS
Adapted from Jack London's Greatest Novel.

Weeghman's Casino
25 WEST MADISON STREET.
FEATURE PHOTO PLAYS DAILY.

NORTH SIDE

COLLEGE THEATER Sheffield & Webster
—TODAY'S FEATURE—
"TENNESSEE"—3 part Kay Bee Drama.
A Mile of Pictures Daily.

THELMA 5255 N. Clark Street
TOMORROW—"HIS WIFE AND HIS WORK"
Vitagraph 2 Reel Feature.

GRANVILLE
6161 BROADWAY
FEATURE SHOW EVERY DAY

NORTH SIDE

KEYSTONE THEATER
3912 Sheridan Road
—TODAY—
"The Spoilers"
Rex Beach's thrilling tale of the Alaskan Gold Field in two hours of Motion Pictures.
Featuring William Farnum and Kathlyn Williams
This is without doubt the greatest picture ever shown. Lovers of good pictures should not miss this one.
Four Shows Will Be Given
2:15 p. m., 4:15 p. m., 7:15 p. m. and 9:15 p. m.
Special admission tickets now on sale. Box Office open after 1 P. M. Buy your tickets for the show which suits your convenience.

JULIAN
Belmont Avenue, Near Clark Street
FOR SATURDAY AND SUNDAY
A Big Six Reel Show each day—with a cast including such stars as Mary Fuller, Beverly Bayne, Guy Coombs, Bessie Eyeton, Myrtle Gonzales, Earle Metcalfe, Ruth Roland and Bronco Billy—it takes good actors to make good pictures.
The wonderful colored Thompson Trio singing all the late popular and rag songs each day.

CLARK Clark Street and Wilson Avenue
TODAY—Mat. and Eve.—4th Episode of "The Million Dollar Mystery"
PATHE'S WEEKLY—A BIOGRAPH DRAMA
KEYSTONE COMEDY.
SUNDAY, JULY 19—Mat. and Eve.
"Soldiers of Fortune"—6 Parts
RICHARD HARDING DAVIS' novel produced by AUGUSTUS THOMAS with DUSTIN FARNUM in leading role.
MONDAY, JULY 20
"EAST LYNNE"
6 Acts. World's Greatest Emotional Drama.
EXTRA SPECIAL—GERMAN DAY AT FEDERAL BALL PARK
TUESDAY, JULY 21—No Children Admitted.
"SHOULD A WOMAN TELL?"
5 Acts. Positively the most amazingly sensational drama of domestic problems ever produced.

PARKWAY
Clark St. and Diversey Blvd.
SHOWING SPECIAL FEATURE PROGRAM DAILY

DE LUXE
WILSON AND CLIFTON
—TODAY—
"FOGG'S MILLIONS"
Special 2 Reel Vitagraph.

STANDARD—750 N. CLARK
TOMORROW—4th Episode
MILLION DOLLAR MYSTERY

NORTH SIDE

Lincoln Hippodrome
LINCOLN, BELMONT and ASHLAND AVS.
TODAY
Latest Episode
"Million Dollar Mystery"
"Two Orphans"
and Other Features.
1,500 Seats 10c. Children 5c.
Sunday and Monday
"The Spoilers"
9 Great Parts
1,500 Seats 10c and 15c

BRYN MAWR
1125 Bryn Mawr Ave. (at Edgewater Station)
Special Attraction Today
Giants-White Sox World's Tour
6 Great Parts
A pictorial trip around the World, the only film showing a trip around the World, (without leaving home).
TODAY 2:30 TO 11 P. M.
Continuous Performance
800 Comfortable Opera Chairs 10c

BROADWAY
5208 BROADWAY
—TODAY—
"The Mountain Rat"
Drama in 4 Parts.
—SUNDAY—
"The Battle of the Sexes"
Or the Single Standard
The Great Conflict of Modern Society
IN FIVE GREAT PARTS
— NO CHILDREN ADMITTED —

CLIFTON THEATER 1316 Wilson Avenue.
TOMORROW
'In the Bishop's Carriage'
Featuring Mary Pickford.

STEVENS THEATER
Broadway and Irving Park Blvd.
Feature Programs Daily Including PATHE DAILY NEWS

LAWRENCE | 1962 Lawrence Ave.
FEATURE PHOTO PLAYS

REGENT 6746 Sheridan Road
TODAY—Hasel Dawn in ONE OF OUR GIRLS

NORTH SIDE

ARGMORE ARGYLE STREET at Kenmore Ave.
TODAY
Meg o' the Mountains
EDISON DRAMA
"A NIGHT WITH A MILLION,"
ESSANAY DRAMA

SOUTH SIDE

PRESIDENT
55th St. and Calumet Ave.
TODAY MATINEE AND EVENING
The Popular Photo Play Star Francis X. Bushman in a 2 part drama.
"His Stolen Fortune"
AND OTHER FEATURES.
TOMORROW Continuous 2:30 to 11 P. M. Vitagraph 2 reel feature
"The Song of the Ghetto"
Also MARY FULLER in
"Dolly at the Helm"
MONDAY MATINEE AND EVENING
"Million Dollar Mystery"
5th Episode entitled
"At the Bottom of the Sea"
TUESDAY The Distinguished Film Star MARY PICKFORD in
"In the Sultan's Garden"
AND OTHER FEATURES.

Panorama
5110 PRAIRIE AVENUE
TODAY Matinee 2:30 and 4 P. M. Evening 6:45 to 11.
Kalem 2 reel sensational drama.
"THE EXPRESS MESSENGER"
"CARYLE OF THE MOUNTAINS"
Selig drama featuring Kathlyn Williams.
TOMORROW Continuous 2:30 to 11 p.m. Essanay 2-Reel Drama.
"HIS STOLEN FORTUNE"
Featuring Francis X. Bushman. Other feature Pictures.
MONDAY Matinee 2:30 and 4 P. M. Evening 6:45 to 11 P. M.
"MILLION DOLLAR MYSTERY"
5th Episode entitled
"AT THE BOTTOM OF THE SEA."
"MEG O' THE MOUNTAINS"
2 Reel Edison drama and others.
TUESDAY MISS MARY PICKFORD in a 2-Reel Sensational Drama.
"IN THE SULTAN'S GARDEN"
Vitagraph's powerful 2 reel drama.
"THE SONG OF THE GHETTO"
"A MATTER OF MINUTES"
AND OTHERS.

COSMOPOLITAN THEATER
HALSTED AND 79TH STREETS
TODAY—Matinee and Evening
Lubin 2 part feature
"A CANDIDATE FOR MAYOR"
"FOR HIS SAKE"
2 part Edison feature
2 Vitagraph Comedies, 3 others and Vaudeville
TOMORROW—Continuous, 2:30 to 11 P. M.
"VASES OF HYMEN"
With JOHN BUNNY
"THE QUICKSANDS"
2 part feature
"MYSTERIOUS VAULT"
Great 2 reel production. 3 others & Vaudeville
BIGGEST SHOW ON THE SOUTH SIDE
ADULTS 10c CHILDREN 5c
MONDAY—Matinee and Evening
5th Episode
"MILLION DOLLAR MYSTERY"
Also KATHLYN WILLIAMS in
"THE LEOPARD'S FOUNDLING"
2 part drama

HALFIELD N. E. Cor. Halsted St. and Garfield Blvd.
TODAY—"THE MILLION DOLLAR MYSTERY"—Episode No. 4—Other Good Pictures.
SUNDAY—"THE WILDERNESS MAIL"—in 2 parts. Featuring Bessie Eyton.
Coolest Theater on the South Side.
Home of the Pipe Organ.

KENWOOD 1225 EAST 47th Street
TODAY—"LILLIAN'S DILEMMA."
Great 2 part Vitagraph.

OAKLAND 39th Street and Cottage Grove Ave.
SUNDAY—"MILLION DOLLAR MYSTERY" Episode No. 4.

SOUTH SIDE

Comfort—Elegance—Refinement
20th Century Theatre 47th St. and Prairie Ave.
DIRECTION ALFRED THEATRE CO.
TODAY EDISON Monster Feature
"Meg o' the Mountains"
In Two Parts. A Gripping Story of Life in the Hills.
SUNDAY Vitagraph Masterpiece
"The Song of the Ghetto"
IN TWO PARTS
Coming Monday — Wonder of the Age
"The Wrath of the Gods"
6 REELS OF THRILLS.

ORCHESTRA-PIPE ORGAN
SHAKESPEARE THEATRE 43RD AND ELLIS AVE.
DIRECTION ALFRED THEATRE CO.
TODAY SPECIAL ALL STAR PROGRAM
MAURICE COSTELLO in
"The Moonstone of Fez"
IN TWO PARTS
KATHLYN WILLIAMS
"Caryl of the Mountains"
SUNDAY
ORMI HAWLEY in
"Codes of Honor"
COMING MONDAY—Mary Pickford in "THE EAGLE'S MATE."—6 Parts.

CAMPUS
1316 E. 61st Street
—TODAY—
"The Romance of an Outcast"
Adapted from Alphonse Daudet's great novel.
A play of adventure, romance, love and justice.

BEACH 1504 East 51st Street
TODAY
Big Double Program
"The Shattered Tree"
Powerful 2 Reel Edison
"Feud of Beaver Creek"
2 Part Drama
KEYSTONE COMEDY AND OTHER FEATURE PICTURES

HYDE PARK 53rd St. and Lake Pk. Ave.
TODAY—"ADVENTURES OF A GIRL REPORTER," featuring Ethel Grandon, Hearst-Selig Weekly.
TOMORROW—"THE SNOW-DRIFT," featuring Barbara Tennant. Great Universal Mystery All Star Comedy.
MONDAY—"LUCILLE LOVE No. 14."
—TUESDAY—
"THE EXPRESS MESSENGER." A Kalem Thriller.

TRIANGLE 7219 Wentworth Avenue
TODAY—"MABEL AT THE WHEEL."
Roaring Keystone Comedy and other Pictures.

Jefferson Theatre 1529 East 55th Street. Admission 5c and 10c
:: Feature Photo Plays Daily ::

SOUTH SIDE

DE LUXE THEATER
814 East Sixty-third Street.
—TODAY—
Perils of Pauline No. 9
—TOMORROW—
WILLIAM SHAY and LEAH BAIRD in a 3 reel drama.

WEST SIDE

Forest Park
Chicago's Greatest Amusement Park.
The Big White Slave Picture
The White Slave
NEVER SHOWN IN CHICAGO
—SIX REELS—
POSITIVELY NO ONE UNDER 16 ADMITTED.

LYDA | CICERO AVENUE NEAR LAKE ST.
—TONIGHT—
"DUTCH JUSTICE"
A Comedy Scream
—TOMORROW—
HIGH CLASS VAUDEVILLE
Added Features
FRANCIS X. BUSHMAN in
"NIGHT HAWKS"

20th CENTURY—3538 W. 12th St.
—TODAY—
MARY PICKFORD in
"The Eagle's Mate"
in 5 great parts

KEDZIE ANNEX Madison and Kedzie
"THE HOUSE OF QUALITY"
TODAY—"Meg o' the Mountains" 2 Part Edison.
MONDAY—"The Million Dollar Mystery" 5th Episode.
TUESDAY—"In Wolf's Clothing" 2 Part Kalem. ALICE JOYCE.

Crawford Crawford Ave., Near Madison.
TODAY—MATINEE AND NIGHT
"Lure of the Sawdust"
A Great American Drama.

IRIS | 5747 Chicago Ave.
TODAY—"PERILS OF PAULINE" No. 8. "TRAPPED BY WIRELESS."
TOMORROW—"HIS SYMPHONY."

IDEAL | CICERO AVE. AT HARRISON ST.
Today—Lucille Love, No. 13. Sun.—Lucille Love, No. 14. Mon.—Beneath the Mask, 3 Parts. Tues.—In a Persian Garden, 2 Parts.

CROWN HIP—4013 W. 26th St.
TODAY—"THE MILLION DOLLAR MYSTERY," 4th Installment.
MATINEE 2 P. M.

PLAISIR | 3947 N. Crawford Av.
SATURDAY AND SUNDAY, 2:30 CONTINUOUS.
"THE SPOILERS."

Chicago 2122 Chicago Ave. Always High Class Features

CIRCLE 12TH STREET AND SAWYER AVE.
FEATURE PHOTO-PLAYS

CENTURY—MADISON & LOOMIS
ALWAYS A GOOD SHOW. SOMETIMES A GREAT SHOW.

WENEEDA—5038 Chicago Ave.
—TOMORROW—
"PERILS OF PAULINE"—9th Installment.

PAULINA— 1335 NORTH—PAULINA
Always High Class Features

O-Zell
The Oriental Fruit Beverage
QUENCH that sizzling thirst with ice-cold O-Zell, and you'll be anxious for the next thirst to come.
Drink it for the good of your system.

Get a glass of ice-cold O-Zell on your way to the office today; have another at luncheon; have a case sent home for wife and kiddies. Always have it served *cold*. Absolutely pure—non-alcoholic.

"Trail of the Olympian"

to the

Pacific North Coast

There's a scenic treat for every mile over this picturesque trail. It leads through the giant Rockies, the forest clad Bitter Roots and the snow crowned Cascades, to the shores of beautiful Puget Sound.

"The Olympian"

Leaves Chicago daily at 10:15 p. m.—*"The Columbian,"* another all steel train at 10:10 a. m.—through for Spokane, Seattle and Tacoma via the

CHICAGO
Milwaukee & St. Paul
RAILWAY

Low fares west daily

Send or call for a copy of "The Trail of The Olympian" book

Tickets: 52 West Adams St., Marquette Bldg., (Tel. Harrison 6162, Auto. 68 8326) and Union Passenger Station, Chicago

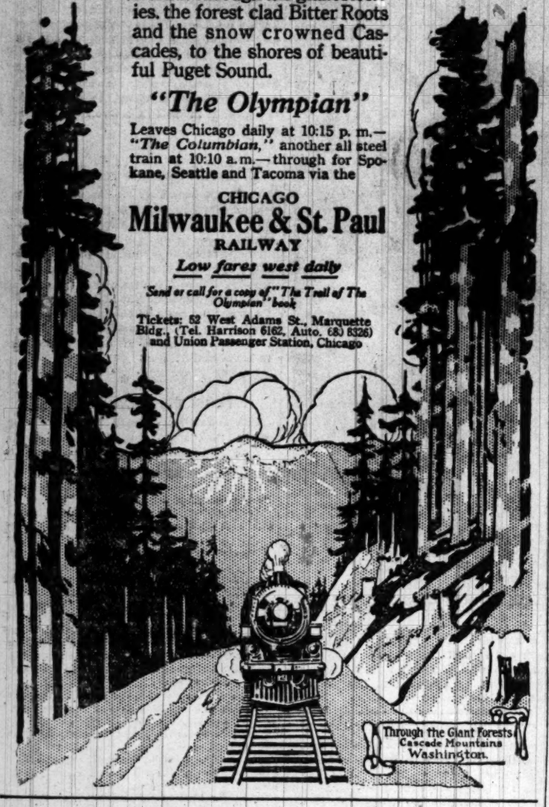

Colorado
Summer Excursions

Did you ever "hit the trail?" Almost anywhere in the Colorado Rockies you can leave the main traveled highway and ride for hours along narrow trails that follow singing streams, or zigzag across the face of sheer mountain walls.

And when night comes, the friendly camp.

The Santa Fe offers you

Low Summer Fares

from Chicago and Kansas City to Pueblo, Colorado Springs and Denver. Double track for hundreds of miles.

Block-signal safeguards.
Fred Harvey meals.

Ask for our book-folder, "A Colorado Summer."

G. T. Gunnip, General Agent, 78 E. Jackson St., Chicago
Phone Harrison 4870
or Auto 64-950

EDUCATIONAL EDUCATIONAL

Choosing the School

ILLINOIS.

Y. M. C. A.
DAY Schools

NOW OPEN. Complete Commercial, Stenographic and College Prep. Courses, also 7th and 8th Grades for Boys. "Gym." and swimming free. Write for facts.

19 SO. LA SALLE ST., or PHONE CENTRAL 6789

The Technical Normal School of Chicago

Professional training given in
MUSIC, DRAWING, DOMESTIC SCIENCE, DOMESTIC ART, PHYSICAL EDUCATION.

One and two year courses. Finest location. Dormitories. Diplomas granted. Graduates assisted to positions. Practical courses also offered. Fall term opens Sept. 2d. Write for catalogue, Box 32, 3207 Michigan Boulevard.

ARMOUR INSTITUTE of TECHNOLOGY

offers complete courses in Mechanical, Electrical, Civil, Chemical, Fire Protection Engineering, Architecture, and Industrial Arts. All courses four years in length, and lead to degree of Bachelor of Science. 21st annual day session begins Sept. 8th. Evening session Oct. 5th, 1914. Bulletins sent on request. Armour Institute of Technology, Dept. 19, Chicago, Ill.

LEWIS INSTITUTE An endowed Polytechnic School for both sexes. College work in Mechanical and Electrical Engineering and in Mechanic, Household and Liberal Arts, leading to degree of B.S. High School instruction in Science, Literature and Technology. Well equipped shops and laboratories. Day and evening sessions. Fall term opens Sept. 10. For bulletin address Box 19, Madison and Robey Sts., Chicago.

TRANSPORTATION COLLEGE

Traffic managing and railroad work. We prepare you to take positions of responsibility in one of the best paying professions. Practical course, freight, passenger and express. 961—162 N. Dearborn St., Chicago.

ILLINOIS.

Day and Evening Classes
CHICAGO TECH.
Surveying

Architectural, Structural, Mechanical and Electrical Drafting & Design. Plan Reading, Estimating, Surveying, etc. Courses for beginners, high school graduates and men of experience.
Call or write for Catalog.
Chicago Technical College
1019 Lake View Bldg., 116 S. Michigan Blvd.

The John Marshall Law School

Established 1899
Classes Meet Mon., Wed., Fri. Eve
TEXT AND CASE SYSTEM
MOOT COURT PRACTICE
PRE-LEGAL COURSE
OCT. BAR EX. QUIZ BEGINS AUG. 3d
Catalogue and Examination Papers Sent Free. EDWARD T. LEE, Dean, Room 209, 35 No. Dearborn Street, Chicago.
Telephone Central 4669

Western Military Academy

Prepares boys for college or business. Ten modern buildings in beautiful park. New fireproof barracks and swimming pool. Unsurpassed equipment. 36th year begins Sept. 16th. Room assignments for next September are now being made. Booklet, "Reasons Why," with other information will be supplied on request.
COL. A. M. JACKSON, A.M., Superintendent, Box 39 ALTON, ILLINOIS

LAW

20 Years' Success
1800 Graduates
High School Courses
Oratory and Practice
For free Catalog write
CHICAGO LAW SCHOOL
64 W. Randolph St., Office 1208. Tel. Cen. 8428

WALTON SCHOOL of ACCOUNTANCY Evening Classes and Correspondence Courses. 1084 Peoples Gas Bldg., Chicago.

EDUCATIONAL EDUCATIONAL EDUCATIONAL EDUCATIONAL EDUCATIONAL EDUCATIONAL

Choosing the School

ILLINOIS. ILLINOIS.

Helpful Co-operation Between Masters and Boys is the key to the success of this school. Non-military, honor idea fundamental.

Lake Forest is attracting a type of boy which has, until now, been found almost exclusively in Eastern preparatory schools. It is no longer necessary for discriminating patrons to feel they must seek the best possible preparatory education for their sons only in the East.

Lake Forest Academy
For Boys

Particularly sharp attention is given to preparing boys for entrance examinations for Yale, Harvard, Princeton, etc. Graduates of the school admitted without examination by all standard institutions that accept school certificates.

An unusually large faculty of strong men, majority from great Eastern universities. Small classes.

SEPARATE SCHOOL FOR YOUNGER BOYS.

Splendid equipment, modern sanitation. Gymnasium, swimming pool, athletic fields—all athletics. $50,000 improvements past year.

For catalog address John Wayne Richards, Head Master, Box 102, Lake Forest, Illinois.

Aim Distinctively Educational.

St. Mary's School

For Girls and Young Women

The Rev. C. W. Leffingwell, D. D., Rector and Founder (1868)
MISS E. P. HOWARD, Principal

Forty-Seventh Year Opens September 23d

Beautiful location, spacious buildings, forty acres of ground. Swimming pool, bowling alleys, dancing hall, gymnasium, tennis, basket ball, organized plays and games, aesthetic dancing. Three years beyond best high schools. French, Spanish, German, Music, Painting, Arts and Crafts, Homemakers' Course; Care of Infant, Cooking, Sewing, Sanitation, Dietetics, Resident graduate nurse, resident director physical training. Pupils from twenty states, Japan, West Indies, the Philippines. Forty-two students in one year were daughters, sisters, nieces or cousins of former pupils.

ST. MARTHA'S SCHOOL
Founded in 1910,
a beautiful home school for twenty little girls from five to fifteen, opens September 16th.

Address MISS HOWARD, Knoxville, Illinois
For Further Information.

Waterman Hall

SYCAMORE, ILL.

A school for girls, largely patronized by the best families in and about Chicago. Under same management from its founding. Modern brick and stone buildings in attractive 60 acres. Music Hall, Gymnasium. Certificate privileges. Music, Art, Expression, Domestic Science. Special accommodations for a limited number of young girls. Lawn tennis, croquet, basketball, and other amusements. 26th year opens September 24th. Reasonable rates owing to endowment. Rector can be met by appointment at the Church Club Rooms, 1705 Heyworth Building, Chicago. For catalog address
Rev. B. FRANK FLEETWOOD, D. D., Rector

Frances Shimer School

and Junior College for Girls and Young Women
(of the University of Chicago)

Two years' college work, also preparatory department. Art, Elocution, Secretarial Courses. HOME ECONOMICS—A course planned to meet the needs of girls desiring a thorough knowledge for home application, and those specializing for teaching. *Diploma granted.* New stone and brick Science Hall. Complete equipment and ample space for scientific work. 62d year opens Sept. 9th.

MUSIC—Vocal, Piano, History and Harmony under excellent instructors. Lectures and Concerts. Eight buildings. Rate $600. Certificate privilege. Gymnasium, Golf, Tennis. Pupils from 16 states. Chicago Office, Fine Arts Building, 410 South Michigan Avenue, Mondays, August. For catalogue address Rev. WM. P. McKEE, Dean, Box 801, Mt. Carroll, Illinois

HAMILTON College of LAW

Large, well ventilated classrooms, newly furnished. Regular Three-year University Course leading to Degree of Bachelor of Laws—LL. B. Evening sessions. Case, text-book and lecture system. Faculty of prominent practicing lawyers. Special Courses in Oratory and Public Speaking free. No overcrowded classes. Individual instruction. Tuition reasonable, easy payments. Write, call or phone today for Free Catalog.
Shelby B. Nelson, LL.B., Pres. 309 Americana Bldg. 119 W. Madison St., Phone Randolph 7479 Chicago

Lombard College

GALESBURG, ILL.
"A College that Educates"

All work related to life. Strong modern four-year A. B. and B. S. courses. Agricultural, Home Economics, Industrial Chemistry. Special Teachers' Training. Vocal Art, direction of Anna Groff Bryant. Vigorous student life. Aggressive athletics. Opens Sept. 8, 1914. Send for catalog now. FRANKLIN J. DRAKE, Sec.

LOYOLA UNIVERSITY
LAW DEPARTMENT

Evening Sessions. Courses in Logic & Sociology
Classes Resume September 14, 1914
Ashland Block, Chicago Phone Central 1671

GIRTON SCHOOL FOR GIRLS

WINNETKA, ILL. CHICAGO'S OLDEST SUBURB
Select boarding and day school situated in a beautiful 20 acre park. College preparatory, General and Finishing Courses. Music, Art, Elocution, Domestic Science, Household Sanitation, and Physical Training. Certificate admits to Smith, Vassar and Wellesley. Special preparation for Bryn Mawr. Social life of the home refined and attractive. Catalogue on application.
Francis King Cooke, Principal, Box 39

ILLINOIS TRAINING SCHOOL FOR NURSES
Founded in 1880

Offers an up-to-date course in theoretical instruction and practical training to women who wish to enter the nursing profession. The instruction covers a period of 3 years, including a preliminary course. Practical experience in Cook County Hospital and private hospital. Address Supt. of Nurses, 520 S. Honore St., Chicago, Ill.

Evanston Academy

I want to send you this book of views showing the ideal location of this school on the beautiful campus of Northwestern University.
NATHAN WILBUR HELM.
Evanston, Illinois, Box 1760.

ILLINOIS.

CHICAGO HON. EDMUND W. BURKE, Dean

KENT COLLEGE OF LAW

Oldest, Largest and Best Evening Law School. Degree LL. B. in three years. More than half the practicing lawyers in Chicago who graduated from any law school in the state are alumni of Chicago Kent. EVENING COURSES. Approved methods—distinguished faculty. Classes divided into sections. Individual instruction when needed. Thorough training in court room oratory without extra charge. Summer classes now. Fall term opens Sept. 9. Call or write for catalog. 801 Lakeview Bldg., 116 S. Michigan Ave.

WISCONSIN.

ST. JOHN'S MILITARY ACADEMY

(Episcopal) (THE AMERICAN RUGBY)
Situated on high, well drained land.

HAS a National reputation for the high character of its scholastic work, the excellence of its military instruction and the perfection of its physical training. It appeals to the wide-awake boy and satisfies the most exacting parent. Episcopal, but all other denominations received. It is rated by the U. S. Government as a "Distinguished Institution." For catalog address

Box 101, Delafield, Waukesha Co., Wis.
Chicago Office, 1515 Masonic Temple. Tel. Cent. 3962

NORTHWESTERN MILITARY AND NAVAL ACADEMY

Lake Geneva, Wis., and Highland Park, Ill.

A select school with a high standard of Academic work. The physical, moral and social benefits of a Military and Naval life. Limited enrollment; reference required. Thoughtful, discriminating parents, address for catalogue
Col. R. P. DAVIDSON, Supt., Lake Geneva, Wis.

Make Up Your High School Work

Prepare for Law, Accounting, Dentistry, other Professions, or University Entrance Examinations.

Evening Classes

Hours arranged convenient to the student. Regular high school courses. Limited classes—expert high school instructors.

Rapid Progress Length of course depends on one's own efforts. Ask for particulars. New class commencing now. Write today or call for full information. Address Secretary, Room 714, 8 South Dearborn Street.

Chicago Professional Preparatory

"I am for Todd, now, tomorrow and forever." So writes Mrs. Eugene Field, mother of one Todd boy; and hundreds of mothers say the same thing. Our Ideal—"For Every Todd Boy a Good Citizen."

TODD SEMINARY
FOR BOYS

is located 1,000 feet above the sea, in the hill country of Illinois, only one hour from Chicago, 66th year. Genuine home life. Cozy buildings and a fine big campus and woodland. All athletics. Inquire about our Northern Summer Camp.
NOBLE HILL, Principal
Woodstock, Ill.

ROCK RIVER Military Academy for Boys

A School for Developing True Manhood

97 miles from Chicago, in the Rock River valley. A preparatory school for college, scientific schools or business. Individual care and instruction. Supervised sports. Rates $300.00. Summer Camp and School—June-August. 11th year. For Catalog address
Major EDWIN B. FLOYD, Box 12, Dixon, Ill.

Jenner Medical College

New Hospital. New Buildings. New Laboratory Equipment. All work for the first three yrs. given in the evening. Hrs. 6:30 to 10:30. Last two years Afternoon & Evening Hours 4:00 to 6:00 and 7:00 to 10:00. Located within one block of six of the largest hospitals in Chicago. Only fully recognized medical college with schedule of hours affording students opportunity to earn their expenses while attending school. Preparatory Department for those deficient in High School credits. Write for Catalog and further information to
JOHN D. MACKELLAR, M. D., Secretary, Box 50, 701-703 South Wood St., Chicago.

MONTICELLO SEMINARY GODFREY ILLINOIS

77th year opens Sept. 17th, 1914. A home school for young women and girls. The courses of study include Preparatory and Junior College work. Domestic Science, Music, Art. Certificate accepted by leading colleges. Well-equipped laboratories, gymnasium. Fine buildings. Beautiful campus, tennis courts, archery range, basketball and hockey fields. Limited enrollment. Catalogue. Address
MISS MARTINA C. ERICKSON, Principal.

DOMESTIC SCIENCE

Music A Standard College. Certificate and degree courses in Home Economics. Large Music Hall fully equipped. Full College and Preparatory Courses in the Arts and Sciences. Strong Faculty. Modern building and equipment unsurpassed. A happy student home. Expenses reasonable. Write for Catalogue.
WOMAN'S COLLEGE, Box 18, Jacksonville, Illinois

Balfour Johnstone School Civil Service

Coaching, College and High School Preparatory.
1017 Schiller Bldg., - - - CHICAGO, ILL.

University School

For Boys Select Preparatory School. Patronage of Chicago's first families for 25 years. Individual instruction. Fully accredited. Address Dean, 1139 N. Dearborn St., Chicago.

ST. VIATOR COLLEGE

KANKAKEE, ILLINOIS
Boarding School for Young Men. Limited to 400 students. Board and Tuition $250 per annum. Catalogue sent free.
Very Rev. J. P. O'Mahoney, C. V. S., President

Our Lady's Academy

MANTENO, ILLINOIS

A modern Boarding School for Girls; 45 miles south of Chicago. High School for Elementary Grades. Price $15 per month. Phone Bell 24. Little boys admitted. Address
MOTHER SUPERIOR.

ILLINOIS.

WAYLAND ACADEMY

Intellectual attainment and character culture
BEAVER DAM, WISCONSIN

Established 1855. Co-educational. Best scholastic advantages at lowest cost. Large endowment. In healthful hillcountry of southern Wisconsin. 4 modern buildings. 20 acres; athletic field; large lake. A Christian home school preparing for all colleges. Courses from 8th grade to 1st year college. Also piano, violin, vocal, elocution, stenography. Expenses, $300. Catalog.
THE DEAN, Box T, Beaver Dam, Wis., or Chicago Office, 1215 Masonic Temple
Phone, Central 3962

Stammerers

Send for my big, new, free book. Tells how and why my Natural Method cures where others fail. Cure guaranteed or tuition refunded. Write at once for "SPECIAL SUMMER OFFER."
LEE WELLS MILLARD, Pres.
North-Western School for Stammerers, Inc.
2313 Grand Ave., Milwaukee, Wis.

The Hillside Home School

A splendidly equipped preparatory school for a limited number of boys and girls. Separate dormitories, gymnasium, shops, home science kitchen, music rooms in four modern buildings. Located on a farm amid beautiful surroundings. Illustrated booklet sent on request.
HILLSIDE, WIS.
35 Miles from Madison
HENRY T. MORTENSEN, Director.

HILLCREST SCHOOL

For Girls from 6 to 15 years of age

Opens September 15. Best home influences. Fewest possible restrictions. Individual care. Mental, moral and physical development. Ad.
MISS SADIE M. DAVISON, Principal, Beaver Dam, Wis.

NEW YORK.

Colgate University

HAMILTON, N. Y.
ELMER BURRITT BRYAN, LL. D., Pres

96th year opens Sept. 24, 1914.

Standards high. Expenses moderate. Apply to Vice President, M. S. READ.

ELINOR COMSTOCK MUSIC SCHOOL

This school, endorsed by greatest musicians, including Ignace Jean Paderewski. Home life and care, with its inventive and artistic environment. Frequent association with the greatest artists and opportunity to make their personal acquaintance. Preparations for concerts and opera. Classes of English Literature, Language, History of Art, Classic Dancing. ELINOR COMSTOCK, Principal (Pupil of Leschetitzky). 1000 Madison av., N. Y. City.

STARKEY SEMINARY LAKEMONT NEW YORK

On Seneca Lake. An endowed home school for both sexes of 11 years and upward. Prepares for best colleges and business. Advanced courses in Art and Music. Rates $250 to $275. MARTYN SUMMERBELL, LL. D., Pres., Box 427, Lakemont, N. Y.

Comstock School for Girls

83 E. 72nd St., New York City
REGULAR AND SPECIAL COURSES.
MISS LYDIA DWIGHT DAY, Principal

The Holbrook School for Boys

Ossining-on-Hudson, New York

"A school that is better than the catalogue."

CAZENOVIA SEMINARY

The School of Fine Arts. D. Armour, Rev. William N. Clark, Martin A. Knapp, Charles D. Warner, Bishops Andrews, Bowman, Newman, Peck. College Preparatory, Music, Art, Oratory, Household Arts. Also Junior School. New Dorm. Co-Ed. Box 8, Cazenovia, N. Y.

VIRGINIA.

Mary Baldwin Seminary, STAUNTON, VIRGINIA

For Young Ladies. Term begins Sept. 10th, 1914. Located in the Shenandoah Valley of Virginia. Unsurpassed climate. Modern equipment. Students from 35 States. Terms moderate. Send for catalog. Miss E. C. Weimar, Prin.

VIRGINIA COLLEGE FOR WOMEN (JUNIOR)

Roanoke, Va. In the Valley of Virginia, famed for health and beauty. Elective Preparatory and College courses. Music, Art, Expression, Domestic Science. For catalogue apply to "THE PRESIDENT."

ST. ANNE'S SCHOOL for GIRLS (EPISCOPAL)

College Preparatory, Music, Art and Modern Languages, Business Course; terms $300. Miss Mary Hyde Duval, Prin., Charlottesville, Va.

WISCONSIN.

Racine College School

"The School for Manly Boys."
—*Chief Justice Winslow.*

Character building is the serious work of this school. Individuality is recognized and encouraged by personal care. Modified military system. Location convenient to Chicago and other cities. Modernized system of dormitories; each boy has his individual room. Special provisions for younger boys. Athletics under personal supervision of a physical director. Large gymnasium. Swimming pool. Diploma admits to all Colleges and Universities that accept certificates. For catalog address
Rev. William Francis Shero, A. M., Racine, Wis.
Fridays, 1701 Heyworth Building, Chicago, 12:00 to 1:30 p. m. Phone, Randolph 1455.

GRAFTON HALL

Fond du Lac, Wisconsin
CATHEDRAL SCHOOL FOR GIRLS
ACADEMY and JUNIOR COLLEGE
Music, Home Economics and Library Courses
B. TALBOT ROGERS, D.D., Warden

PENNSYLVANIA.

MISS COWLES' SCHOOL FOR GIRLS (Highland Hall)

Hollidaysburg, Penna.

Prepares for all colleges. Certificate privileges. Strong general course. Advanced course for High School graduates. Exceptional advantages in music, art and domestic science. Gymnasium, swimming pool, sleeping porch, and all outdoor athletics. All rooms connect with bath. Healthful location in heart of Alleghany Mountains. Catalog on request.
EMMA MILTON COWLES, Head of School

Beechwood

A Cultural and Practical School

For Young Women — Jenkintown, Pa. 23 min. from Phila. Has a twofold aim: to develop each pupil for useful life work, and to seek culture. College Preparatory; College Depts.; Conservatory of Music; Art, Arts and Crafts, Oratory, Courses in Domestic Arts and Sciences, Secretaryship, Normal Gymnastics, Normal Kindergarten, as electives. Swimming pool.
M. H. REASER, Ph. D., President.
Rev. D. R. KERR, D.D., LL.D., Associate.

KISKIMINETAS SPRINGS School for Boys

Each boy studied and his work adapted to his needs

Character developed along positive lines. Known and indorsed by every American University. Broad business courses for boys not going to college. Two beautiful new dormitories and 136 acres just added. Opens 27th year, under new management, September 22, 1914. Write for catalog. Dept. 22.
Kiskiminetas Springs School, Saltsburg, Pa.
CHICAGO OFFICE, 1215 MASONIC TEMPLE.

SWARTHMORE PREPARATORY SCHOOL

A uniquely efficient home school for boys. Where the individual needs of each boy are under the constant care of experienced teachers. Modern buildings, gymnasium, swimming pool, athletic fields. Eleven miles from Philadelphia, in a residential and college suburb; no saloons or factories. Remarkable health record for 21 years. Tuition, $500-$550. Junior House for smaller boys.
For catalogue and information, address A. H. Tomlinson, Headmaster, Swarthmore, Pa.

St. Luke's School For Boys

A "home-school" for college or business preparation. A limited number of pupils, large grounds, new buildings, healthful situation, supervised athletics, experienced teachers are essentials of our success.
Send for illustrated catalogue.
Charles Henry Strout, A.M., Headmaster
Wayne, Pa. (14 miles from Philadelphia)

The Mercersburg Academy

FOR BOYS Mercersburg, Pa.
Send for catalogue to
Wm. Mann Irvine, Ph.D., LL.D., Headmaster, Box 13

Franklin and Marshall Academy

LANCASTER, PA.
Enters 60 boys to colleges each year. Terms moderate. Catalog. F. G. HELM, A. M., E. M. HARTMAN, A. M., Prins.

MISS BREWSTER'S SCHOOL FOR BACKWARD CHILDREN. Near Philadelphia. Terms $800 and upwards. Twelve pupils. Ad. Rachel W. Brewster, Lansdowne, Pa.

OHIO.

Cincinnati Conservatory of Music

Established 1867.
Instructs, trains and educates after the best methods of Foremost European Conservatories.
Elocution **MUSIC** Languages
Students may enter at any time.
Residence Department
For Catalogue Address
MISS BERTHA BAUR
Highland Ave., Oak St. and Burnet Ave., Cincinnati, Ohio.

University School

CLEVELAND, OHIO.
To Give Your Boy the Right Preparation for College—
Number New Pupils Limited
Our first aim is to prepare boys for universities. 85% of our graduates enter college. Any of the large universities can tell you about our work. Faculty of 25; modern buildings; 3 manual training shops; 10-acre campus, gym, swimming pool, seven-acre athletic field. Ask for illustrated catalog.
HARRY A. PETERS, Principal,
7119 Hough Ave., Cleveland, O.

NEW JERSEY.

Bordentown Military Institute

Our purpose is the individual development of a boy's scholarship and character for the work of the world, either in college or business. A large, sympathetic, efficient faculty, carefully selected pupils of high character, adequate equipment, carefully supervised athletics, military discipline, healthful location. 50th year. For catalogue address
Rev. T. H. LANDON, A.M., D.D., Principal.
Col. T. D. LANDON, Commandant.
Bordentown-on-the-Delaware, N. J.

Kingsley School for Boys

22 miles from New York; prepares for all colleges. Separate residence for younger boys. Gymnasium and extensive grounds. Referees: Chicago and vicinity on file with Tribune School Bureau. R. CAMPBELL, M. A., Headmaster, Essex Fells, N. J.

PRINCETON PREPARATORY SCHOOL

College preparatory school for boys over 14. Rapid progress possible. Limited number of pupils (60) and freedom from rigid class organization. Special attention given to athletics and moral welfare. Dr. J. B. FINE, Head Master Princeton, New Jersey.

WENONAH MILITARY ACADEMY

12 miles from Philadelphia. Prepares for college or business. In town without factories or saloons. U. S. Army Officer detailed. Special School for Juniors. Dr. C. H. LORENCE, Wenonah, N. J.

ARKANSAS.

CRESCENT COLLEGE & Conservatory for Women (On top of the Ozarks. Famous health resort; $300,000 fireproof building. Accredited Junior College, Gen'l Courses; Art, Music, Expression. Dpt. T, Eureka Springs, Ark.

MASSACHUSETTS. MASSACHUSETTS.

New England CONSERVATORY OF MUSIC

George W. Chadwick, Director
BOSTON, MASS.
Year Opens Sept. 17th, 1914

The Largest and Best Equipped School of Music

Located in the music center of America. It affords pupils the environment and atmosphere so necessary to a musical education. Its complete organization, its imposing Conservatory Building, splendid equipment, and the Residence Building offer exceptional facilities for students.

Complete Curriculum. Courses in every branch of Music, applied and theoretical, including Opera.

Owing to the practical training in our Normal Department, graduates are much in demand as teachers.

The free privileges of lectures, concerts and recitals, the opportunities of ensemble practice and appearing before audiences, and the daily associations are invaluable advantages to the music student.

A Complete Orchestra offers advanced pupils in voice, piano, organ and violin experience in rehearsals and public appearances with orchestral accompaniment.

Dramatic Department. Practical training in acting.

Scholarships. A limited number of scholarships in Composition (Director's Class) available 1914.

Address RALPH L. FLANDERS, Manager.

MINNESOTA.

College of Saint Thomas

Saint Paul, Minnesota
Under the Control and Direction of Archbishop Ireland

A Catholic Military College

Collegiate Commercial Academic Preparatory
Careful Mental, Moral and Religious Training

Six Hundred and Eighty Students from Eighteen States Registered Last Year.

For Illustrated catalogue address
Very Rev. H. MOYNIHAN, D.D., Pres.

College of Saint Teresa

Saint Teresa Normal Training School
Conservatory of Saint Cecilia
Saint Clare Seminary
Winona, Minnesota
Resumes Work First Week in September.
Send for Catalogues

PILLSBURY ACADEMY

OWATONNA, MINNESOTA
BEST EQUIPPED CO-EDUCATIONAL ACADEMY OF THE NORTHWEST.
For full information, send for the catalog.
MILO B. PRICE, Principal.

MISSOURI.

SEND YOUR BOY TO LAKE VIEW MILITARY ACADEMY

Most up-to-date school for boys and young men. 17 miles from St Louis. We help boys who are behind in school and develop them into manly men. Address for booklet and special terms. Registrar's office. 1039 North Grand Ave. St. Louis, Mo.

College of Saint Thomas

Saint Paul, Minnesota
Under the Control and Direction of Archbishop Ireland

A Catholic Military College

Collegiate Commercial Academic Preparatory
Careful Mental, Moral and Religious Training

Six Hundred and Eighty Students from Eighteen States Registered Last Year.

For Illustrated catalogue address
Very Rev. H. MOYNIHAN, D.D., Pres.

College of Saint Teresa

Saint Teresa Normal Training School
Conservatory of Saint Cecilia
Saint Clare Seminary
Winona, Minnesota
Resumes Work First Week in September.
Send for Catalogues

PILLSBURY ACADEMY

OWATONNA, MINNESOTA
BEST EQUIPPED CO-EDUCATIONAL ACADEMY OF THE NORTHWEST.
For full information, send for the catalog.
MILO B. PRICE, Principal.

MISSOURI.

SEND YOUR BOY TO LAKE VIEW MILITARY ACADEMY

Most up-to-date school for boys and young men. 17 miles from St Louis. We help boys who are behind in school and develop them into manly men. Address for booklet and special terms. Registrar's office. 1039 North Grand Ave. St. Louis, Mo.

WENTWORTH MILITARY ACADEMY

Reaches boys whom the ordinary day school does not interest. Preparation for College or Business. Government supervision. All Athletics. New Gymnasium. Address
THE SECRETARY,
1814 Washington Ave., Lexington, Mo
Chicago Representative, 1515 Masonic Temple, Telephone Central 3902.

LINDENWOOD COLLEGE

THE WELLESLEY OF THE WEST

An up-to-date, modernly equipped College for Women with a record of 83 years approved educational standing. Terms moderate. Send for catalogue.
LINDENWOOD COLLEGE, St. Charles, Mo.

KEMPER MILITARY SCHOOL

In the Heart of Old Missouri

Designated as "Honor School" by the War Department, the highest rating given. A manmaking school for boys. High standard academic work supplemented by military discipline and athletics. Admits to Missouri State University and leading colleges. A teacher to every 10 boys. Modern buildings. Manual training, Gymnasium and bowling alleys. 71st year. Catalog. COL. T. A. JOHNSTON, 146 Third Street, Boonville, Mo.

DISTRICT OF COLUMBIA.

The Army and Navy Preparatory School

For Boys. Thorough preparation for colleges and scientific schools. Numbers limited. Beautiful suburban location. High ground, quick transportation. Six modern buildings. Athletic field, gymnasium. Extraordinary success in preparation for U. S. Academies. Catalog. 4107 Connecticut Ave., Washington, D. C.

THE MISSES TIMLOW'S BOARDING SCHOOL FOR GIRLS

Delightful home life; broad courses; social advantages. Miss Timlow, 1600 Scott Circle, Washington, D. C. After June 15th, "Burnbrae," Monterey, Mass.

LUCIA GALE-BARBER SCHOOL of Rhythm and Correlated Arts. Original School of Rhythm. Boarding and Day. Catalog. Mary Gale Davis, Pd. M., Principal. 2005 Columbia Road, Washington, D. C.

NEW YORK.

NEW YORK SCHOOL OF EXPRESSION
21st year opens Oct. 5th. Elocution, Oratory, Pantomime, drama. Voice defects cured. Physical culture, folk and social dancing. 316 West 57th St., New York.

MASSACHUSETTS.

HALLOCK SCHOOL

Great Barrington, Mass.

College preparatory for boys: in the Berkshire Hills. Address Gerard Hallock, Ph.D., Box F, or Chicago office, 1515 Masonic Temple.

ALLEN SCHOOL

Modern equipment. Preparation for college or scientific school. Manual training. Athletic fields. Swimming pool. Separate school for young boys.
EVERETT STARR JONES, Director
HOWARD BROWN GIBBS, Headmaster
West Newton, Mass.

Wilbraham Academy

A school that fits boys for useful, successful living and gives thorough preparation for college work. Illustrated catalog. Gaylord W. Douglas, H. M., Wilbraham, Mass.

Sedgwick School

Great Barrington (Berkshire County), Mass.
HOME SCHOOL FOR BOYS.

IOWA.

The Health Seeker's Playground
Famous Mineral Baths for Rheumatism. Low priced first class resort. Special $15 summer rates, rooms and meals.
JAMES P. DONAHUE, Prop.
HOTEL COLFAX & MINERAL SPRINGS
COLFAX, IOWA

Dubuque College

(Formerly St. Joseph's College)
DUBUQUE, IOWA
Boarding School for Boys 250 Private Rooms
High School and College Courses leading to Bachelor of Arts, Bachelor of Letters and Bachelor of Science degrees
Illustrated Souvenir and Catalogue Sent on Request

INDIANA.

HOWE SCHOOL

HOWE, INDIANA

Every Boy Recites Every Lesson Every Day. Graduates admitted to leading colleges on certificate. Healthful country life. Convenient to Chicago. All athletic sports. Beautiful lakes and rivers.
SEPARATE SCHOOL FOR YOUNGER BOYS
Refers to many Chicago patrons. For particulars address
THE REV. J. H. McKENZIE, L. H. D., Rector, Box 4

Tudor Hall

Boarding and Day School for Girls. Certificate admits to Vassar, Wellesley, Smith, Mt. Holyoke, etc. Academic Courses, Art, Music, Voice, Household Science, Native teachers for French and German. Gym. Outdoor sports. Day pupils, 30 resident, 160 day pupils. Miss Fredonia Allen, Ph. B. (Cornell), Principal, 1566 N. Meridian St., Indianapolis, Ind.

SAINT MARY OF-THE-WOODS

College and Academy for Young Women. 12 majestic buildings; pupils from 28 states. Classes reopen September 14, 1914. Preparative at Lyon & Healy's, 202 S. Wabash Ave., 4th floor, daily between 1 and 3 P. M. Phone Harrison 4050, or address Sister Superior, St. Mary of the Woods, Indiana.

KENTUCKY.

Kentucky Military Institute

The School with a Winter home in Florida. Designated "HONOR SCHOOL, 1914," by U. S. War Dept., the only secondary school in the South to receive this distinction. Gives all that any other first class school can and then a winter in Florida without any interruption of academic duties or additional cost. Fixed charges, $500. References required.
COL. CHAS. FOWLER, - - - - LYNDON, KY.

CAMPS

Rock River Camp 11th Year

—of the Rock River Military Academy, Box 12, Dixon, Ill. Real camp life at one of the famous points on the beautiful Rock River.
MAJOR EDWIN B. FLOYD can be seen at the HAMILTON CLUB, Chicago, Tuesdays and Thursdays, 2 to 4 p. m.

"In the Heart of the City"

The Chicago Tribune Bureau of School Information

—for the free use and service of Tribune readers. Catalogs and printed bulletins of over 1,000 leading schools and colleges on file. Expert assistants in charge.

Suite 520, Tribune Building Dearborn and Madison Streets

Telephone Central 100

SECTION TW

RING PROMOTE
IGNORES VERDI
BEATING SM

Dick Burge and Associ
Satisfied as They Sa
$5,000.

CORRI IS SUPPOR

BY WILLIAM H. ROCAP.

[Copyright: By Public Ledger Comp

[BY CABLE TO THE CHICAGO TRIB

LONDON, July 17.—That Dick
and the promoters behind him ign
decision of Referee Corri in the
Carpentier fight, staged last night
Olympia stadium, was proved conc
ly today when the purse was paid
principals in the fight.

Referee Corri disqualified "Gun
Smith for an alleged foul. The N
Sporting club rules, which govern
contest, provides that an intention
deliberate foul must be commit
merit the disqualification of a co
And, furthermore, it is stipulated
contestant who commits a deliber
is not entitled to any share of the
money.

Not only does Promoter Burge
there was no intentional foul com
by the American but he goes furth
says that Smith would surely ha
the bout. The promoters are
that the decision saved them $5,000

Jumping Into Ring Not Ne

While the majority of the critics
Corri in his decision they all agre
he entirely overlooked the tactics of
ager Deschamps' hirelings in rushin
the ring. By this act Carpentier
diately was disqualified, according
ring ethics. Manager Deschamps
habit of leaping in the ring. (Wh
saw the now world's white heavyw
champion being bested he did so
did the same thing twice at Dieppe
Klaus beat Carpentier. At that tim
ropean referees taught him a lesson
The unsatisfactory result of the
gives the sport a smack in the face.

Smith's Version of Foul.

Smith gave the writer his version
alleged foul, which coincides exactly
the cabled reports of the bout. His
reveals the fact that when Manager
champs leaped in the ring he bent
Carpentier and told the champion
French, "Stay down; you're hurt."

The instructions were obeyed. Ca
tier dropped on his face and feigned
badly hurt. In this way Deschamps
ery triumphed. But many keen
were outwitted by the quick thi
Frenchman. Carpentier calls it a
fortunate termination of the contes

RETURN MATCH TO BE MA

[BY ASSOCIATED PRESS.]

LONDON, July 17.—"Gunboat"
and his manager, Jim Buckley, said
they intended to make an effort to
arrange a return fight with George
pentier, the French heavyweight,
yesterday was awarded the decis
Olympia when Smith was disqualif
the sixth round for hitting the F
man while he was on the floor.
American boxer declared he was
to meet the Frenchman anywhere
any time and would prefer that
ger should take the entire purse
money.

Carpentier would make no re
Smith's offer to fight again, but his
ager, Deschamps, said: "If 'Gu
Smith wants a return match right
he is not going to encounter the sl
difficulty. It is Carpentier's wish
is my wish, that the white champ
the world should retain the champi
not by a mere fluke or disqualificat
by right of superiority in boxing."

Carpentier to Go on Stage

When he was pinned down as to
he meant by "a return match
away," Carpentier's manager ex
that the French boxer would be s
fight Smith again only after he h
filled his music hall engage
"These will keep Carpentier busy
September, but he is more than wil
arrange a date in December or Jan
he said. Then Deschamps adde
condition that a side bet of $20,0
be posted."

Deschamps said he was willing
cept Smith's suggestion that the
of the bout take the whole purse
gets money.

It was announced today that rep
atives of Dick Burge, the promote
pentier, and Bombardier Wells h
ranged for a fight between Carpent
Wells in London for the white
weight championship of the worl
Burge's management. All the
will be settled during the week.

Sm

EDUCATIONAL

nool

MASSACHUSETTS.

England
ERVATORY
MUSIC
STON, MASS. Year Opens Sept. 17th, 1914
st Equipped School of Music
merica. It affords pupils the environment and
l education. Its complete organization, its lib-
did equipment, and the Residence Building of-
every branch of Music, applied and theoretical.
our Normal Department, graduates are much in
erts and recitals, the opportunities of ensemble
ences, and the daily associations are invaluable
ed pupils in voice, piano, organ and violin ex-
earances with orchestral accompaniment.
raining in acting.
scholarships in Composition (Director's Class)
ddress RALPH L. FLANDERS, Manager.

HALLOCK SCHOOL
Great Barrington, Mass.
College preparatory for boys; in the Berk-
shire Hills. Address Gerard Hallock, B.M.
Box F, or Chicago office, 1515 Masonic
Temple.

ALLEN SCHOOL
Modern equipment. Preparation for college
or scientific school. Manual training. Athletic
fields. Swimming pool. Separate school for
young boys.
EVERETT STARR JONES, Director.
HOWARD BROWN GIBBS, Headmaster.
West Newton, Mass.

Wilbraham Academy
A school that fits boys for useful, sane and
successful living and gives thorough prepara-
tion for college work. Illustrated Catalog.
Gaylord W. Douglas, H. M., Wilbraham, Mass.

Sedgwick School
Great Barrington (Berkshire County) Mass.
HOME SCHOOL FOR BOYS.

IOWA.

The Health Seeker's Playground
Famous Mineral water for Stomach and Liver.
Fine Mineral Baths for Rheumatism. The most
prized first class resort. Special rates for
summer rates, room and meals, $15 and Up.
JAMES P. DONAHUE, Prop.
HOTEL COLFAX & MINERAL SPRINGS
COLFAX, IOWA

Dubuque College DUBUQUE, IOWA
(Formerly St. Joseph's College)
Boarding School for Boys 250 Private Rooms Terms $250 a Year
High School and College Courses leading to Bachelor of Arts, Bachelor of Letters and Bachelor of Science degrees
Illustrated Souvenir and Catalogs Sent on Request

INDIANA.
HOWE SCHOOL HOWE, INDIANA Endowed
Every Boy Recites Every Lesson Every Day.
Graduates admitted to leading colleges on certificate. Healthful country life. Convenient to Chicago. All athletic sports. Beautiful lakes and rivers.
SEPARATE SCHOOL FOR YOUNGER BOYS
Refers to many Chicago patrons. For particulars address
THE REV. J. H. McKENZIE, L. H. D., Rector, Box B

Tudor Hall
Boarding and Day School for Girls. Certificate admits to Vassar, Wellesley, Smith, Mt. Holyoke, etc. Academic Courses. Art, Music, Voice, Household Science. Native teachers for French and German. Gym. Outdoor sports. Bible study. 30 resident, 100 day pupils. Miss Fredonia Allen, Ph. B. (Cornell), Prin., 1566 N. Meridian St., Indianapolis, Ind.

SAINT MARY OF-THE-WOODS
College and Academy for Young Women. 12 majestic buildings. Fifth year. 25 acres. Classes reopen September 14, 1914. Representative at Lyon & Healy's, 202 S. Wabash Ave., 4th floor, daily between 11 and 3 P. M. Phone Harrison 4050, or address Sister Superior, St. Mary of the Woods, Indiana.

KENTUCKY.
Kentucky Military Institute
The School with a Winter Home in Florida. Designated "HONOR SCHOOL, 1914," by U. S. War Dept., the only secondary school in the South to receive this distinction. Can do all that any other first class school can do, and then a winter in Florida without any interruption of academic duties or additional cost. Fixed charges, $500. References required.
COL. CHAS. FOWLER, - - - LYNDON, KY.

CAMPS
Rock River Camp 11th Year
—of the Rock River Military Academy, Box 12, Dixon, Ill. Real camp life at various points on the beautiful Rock River. MAJOR EDWIN B. FLOYD can be seen at the HAMILTON CLUB, Chicago, Tuesdays and Thursdays, 2 to 4 p. m.

rt of the City"
go Tribune
of School
nation
se and service of
rs. Catalogs and
ns of over 1,000
and colleges on
istants in charge.
bune Building
Madison Streets
Central 100

SECTION TWO.

The Chicago Daily Tribune.

THE WORLD'S GREATEST NEWSPAPER

SPORTING, MARKETS, WANT ADS.

SATURDAY, JULY 18, 1914. * 13

RING PROMOTER IGNORES VERDICT BEATING SMITH

Dick Burge and Associates Satisfied as They Saved $5,000.

CORRI IS SUPPORTED

BY WILLIAM H. ROCAP.

[Copyright: By Public Ledger Company.]

[BY CABLE TO THE CHICAGO TRIBUNE.]

LONDON, July 17.—That Dick Burge and the promoters behind him ignore the decision of Referee Corri in the Smith-Carpentier fight, staged last night in the Olympia stadium, was proved conclusively today when the purse was paid to both principals in the fight.

Referee Corri disqualified "Gunboat" Smith for an alleged foul. The National Sporting club rules, which governed the contest, provides that an intentional and deliberate foul must be committed to merit the disqualification of a contestant. And, furthermore, it is stipulated that a contestant who commits a deliberate foul is not entitled to any share of the prize money.

Not only does Promoter Burge say that there was no intentional foul committed by the American but he goes further and says that Smith would surely have won the bout. The promoters are satisfied that the decision saved them $5,000.

Jumping Into Ring Not New.

While the majority of the critics uphold Corri in his decision they all agree that he entirely overlooked the tactics of Manager Deschamps' hirelings in rushing into the ring. By this act Carpentier immediately was disqualified, according to all ring ethics. Manager Deschamps has a habit of leaping in the ring. When he saw the now world's white heavyweight champion being bested he did so and he did the same thing twice at Dieppe when Klaus beat Carpentier. At that time European referees taught him a lesson.

The unsatisfactory result of the bout gives the sport a smack in the face.

Smith's Version of Foul.

Smith gave the writer his version of the alleged foul, which coincides exactly with the cabled reports of the bout. His story reveals the fact that when Manager Deschamps leaped in the ring he bent over Carpentier and told the champion, in French, "Stay down; you're hurt."

The instructions were obeyed. Carpentier dropped on his face and feigned being badly hurt. In this way Deschamps' trickery triumphed. But many keen eyes were outwitted by the quick thinking Frenchman. Carpentier calls it an unfortunate termination of the contest.

RETURN MATCH TO BE MADE.

(BY ASSOCIATED PRESS.)

LONDON, July 17.—"Gunboat" Smith and his manager, Jim Buckley, said today they intended to make an effort to quickly arrange a return fight with Georges Carpentier, the French heavyweight, who yesterday was awarded the decision at Olympia when Smith was disqualified in the sixth round for hitting the Frenchman while he was on the floor. The American boxer declared he was willing to meet the Frenchman anywhere and at any time and would prefer that the winner should take the entire purse or gate money.

Carpentier would make no reply to Smith's offer to fight again, but his manager, Deschamps, said: "If 'Gunboat' Smith wants a return match right away he is not going to encounter the slightest difficulty. It is Carpentier's wish, as it is my wish, that the white champion of the world should retain the championship not by a mere fluke or disqualification but by right of superiority in boxing."

Carpentier to Go on Stage.

When he was pinned down as to what he meant by "a return match right away," Carpentier's manager explained that the French boxer would be able to fight Smith again only after he had fulfilled his music hall engagements. "These will keep Carpentier busy until September, but he is more than willing to arrange a date in December or January," he said. Then Deschamps added, "on condition that a side bet of $20,000 each be posted."

Deschamps said he was willing to accept Smith's suggestion that the winner of the bout take the whole purse and the gate money.

It was announced today that representatives of Dick Burge, the promoter, Carpentier, and Bombardier Wells had arranged for a fight between Carpentier and Wells in London for the white heavyweight championship of the world under Burge's management. All the details will be settled during the week.

Smith Complains of Light.

Smith today asserted that he never would fight again before a cinematograph. He said his eyes were weak and he had to wear glasses in the sunlight. Last night the glare of the lights puzzled him and he thought this possibly had something to do with his striking Carpentier while the Frenchman was down. Smith insists that even if his glove touched Carpentier it was unintentional and the blow did not hurt his opponent. Any other boxer, he said, would have continued the fight.

In speaking of the blow that knocked him down in the fourth round, Smith said that while it was a hard one, it did not put him out and he simply remained down to gain the benefit of the rest.

Manager Deschamps, commenting on what he termed the disappointing end of the fight, said both he and Carpentier were dissatisfied with the result. He added:

"Carpentier personally wanted the fight to proceed, but I thought the blow he received from Smith while he was down would have proved detrimental had the fight gone on. It knocked all the brilliancy out of the French lads.

"The stakes for last night's match were paid over today. Carpentier receiving a check for $10,000, while Buckley received $10,000 on behalf of Smith, who was not present. Buckley took the check without demur, but refused to shake hands with Referee Corri.

Boxing Is Condemned.

The Wesleyan conference at Leeds today passed a resolution strongly condemning the "preponderance of pugilism and especially the presence of women at boxing matches. It urged all Christians to discountenance these demoralizing exhibitions."

In the Wake of the News

BY RING W. LARDNER.

MAYBE HE'LL HAVE TO GO TO WORK.

"O, what a relief,"
They said to the Chief,
"To know you may pitch as a Fed!"
But with more than a trace
Of disgust on his face,
"I hope they appeal it," he said.

We can't understand Judge McSurely's dissenting from the opinion. He [mc] surely must have known it was the Federals' turn to win.

ORGANIZED BALL CHORUS.
We should worry and be vexed.
It's our turn to beat them next.

Tip O'Neill fell down a sidewalk stairway and was badly hurt. The fall was the windup of a midnight walk and the walk was the result of insomnia. Moral: Don't be a total abstainer.

It is announced that Gov. Dunne and Mayor Harrison will attend today's doings at the Sox park and that President Comiskey will umpire the ball game. Believe it if you want to.

BULLETIN.

Mount Clemens, Mich., July 17.—[Special to the Wake.]—Artie Phelan better.

A successful forger of George Pierce's signature would be easy to run down. He'd have to be a left hander with control, of which there are mighty few of whom.

A compositor with a grudge against July left it out of our Friday masterpiece. But what's a rhyme more or less?

"Lee Magee and Paskert were banished for disputing a decision by Umpire Rigler." If we couldn't make a decision that pleased one side, we'd quit umpiring.

WAIVERS.

If there's anything serious the matter with Dick Hoblitzel it has been kept a secret from most of us.

There are at least three National league clubs which would have been strengthened by acquiring him.

But when Cincinnati asked for waivers the other seven clubs waived. Hobby is going to the American league.

Chicago National league fans don't care. The whole Hoblitzel family could move to Europe and the Cubs would worry along with Mr. Saier.

But why is the waiver rule? Chances are that if the Giants asked waivers on Mathewson the other National league clubs would grant them. Against their will, too.

The rule was made for the purpose of giving rival clubs an opportunity of grabbing a ball player no longer wanted by a club in their league. And when they take advantage of their opportunity, they do it at their peril. The result is that they usually waive and wish they didn't have to. If ball players are slaves they haven't anything on their masters.

Incidentally, we can't help being a bit peeved at Garry Herrmann's failure to give his dear friend Commy a chance at Hobby. Jack Fournier is undoubtedly a comer, but when last seen Hobby was already there.

Jimmy Walsh has no more sense than a fox. He simply couldn't play ball to satisfy Frank Chance and the latter persuaded Mack to trade Daley for him. Since getting back to the Athletics James has burned up the league. As for Daley, he isn't playing daily.

THE PIRATES.
[1913.]
If they'd played the game in the spring just the same
As the way that they played in the autumn,
They'd have been in the hunt and so far out in front
That the Giants could never have caught 'em.
[1914.]
If they could play ball in the summer and fall
The same as in beautiful verse-time,
The Giants and Cubs, now the league's leading clubs,
Would be having an awful lot worse time.

We'd advise Fred Clarke to start the 1915 season with his present team and then trade it off for the Wilmerding grammar school nine the first of June.

Some of the former American and National league ball players who jumped to the Chicago Feds may have thought that was their last big jump. But wait till they have jumped from Kansas City to Brooklyn and from the east to Chicago for one Sunday game and then back to the east again.

The more we learn of the Federal league schedule the harder it is to believe that Charley Williams had anything to do with it.

The English are slow to see jokes and it is said that those who gave up ten pounds apiece for seats found little to laugh at in Mr. Corri's monologue.

Jim Buckley nearly invited Carpentier into Smith's room to have it out. Nearly.

Buckley's invitation would have been extended if the room had been as big as the Coliseum and equipped with turnstiles.

OUR HELPING HAND.

Wake: My husband's office is in the Gas building and we live on the south side near the I. C. Now that there is to be a new station at Monroe street, what reasons can I give him for wanting to move to Riverside and come in on the Q? A LADY BUG.

1. He needs exercise. 2. He'll get to know us personally.

WON'T LET WALCOTT FIGHT.

New York Commission Refuses to Allow Former Welterweight Champion to Enter Ring.

New York, July 17.—Joe Walcott of Boston, the Barbadoes negro, who for years was the recognized welterweight champion, was to have taken part in a bout here tonight, but the New York athletic commission would not allow him to enter the ring on the ground that he had passed the age when, in the opinion of the commission, it would be safe to permit him to risk another fistic battle. Walcott was born April 7, 1873. His last appearance in the ring was in Brockton, Mass., four years ago, when he was beaten in seven rounds by Kyle Whitney.

TINX DROP CLASH IN 14TH BY 3-2; HENDRIX VICTIM

Three Singles, One Due to Bad Bound, Give Kansas City Victory.

VISITORS TIE IN NINTH

Kansas City, Mo., July 17.—[Special.]—Eugene Packard, a south-hinged pitcher, defeated the Chicago Feds this afternoon in a fourteen inning combat which was full of thrills and held 3,000 fans, mostly women, spellbound for nearly three hours. The final score was 3 to 2, and it took the combined services of thirteen athletes to turn the trick.

This Packard person, who at one time wore a Cincinnati uniform, had things practically his own way for eight innings. Zelder and Wilson were the only visitors who were able to snatch safe swats during that time, and despite the fact that Arthur drove out a triple in the fourth inning with only one gone, his teammates could not push him home.

Watson Also Effective.

Doc Watson who also serves from his heart side, was even more effective than his opponent for four innings. During these sessions nothing resembling a hit was made. Then George Stovall, manager extraordinary of the Kansas City Feds, started the fourth with a double, and went to third on Kruger's single, and scored on Goodwin's sacrifice fly.

That run grew larger and larger, and the Chifeds never even got near the home station. In fact, nobody reached first base until the ninth inning started. The fans were getting ready to make a quick exit. The game had been played in jig time, and early suppers were promised.

Wilson's Triple Ties Game.

Jimmie Block went to bat for Watson, and Goodwin fumbled his grounder. Fritz, a fleet footed athlete who warms the bench, ran for Block. Zeider flied out, and then Tinker smashed a single to left. Frits holding at second. Stovall and Packard held a conference, presumably on the question of walking Wilson. They decided to let him hit, and he did. He smashed a triple to deep center which, had it been in Chicago, would have cleared the center field bleachers. Fritz and Tinker scored, giving them a one run lead, and they were a happy lot.

Claude Hendrix then was rushed to the warming pan and while he was getting the kinks out of his arm Frandergast took the mound. Chadbourn, the first man up, knocked a hole in the air with a three base wallop. That was all for Fanny. Hendrix took the work off his hands. He applied slippery elm juice all over the ball and when he sent one of his hot ones to Wilson it slipped from the glove and Chadbourn tied the score.

Kawfeds Threaten in Tenth.

Quiet reigned until the tenth with the home folks at bat, when they filled the bases with none out on a single and two errors by Beck. Once more the fans moved toward the exits. Two men were forced at the plate and the bases were still choked when Chadbourn sent one a mile high and Zwilling went nearly into the next county before he smothered it in his big glove.

Back came the crowd rushing for seats. In the thirteenth the Packers started things with a two base drive by Perring, the first man up. He was sacrificed to third and it apparently was all over. Hendrix then called upon his reserve strength and fanned Chadbourn and Gilmore, two of the hardest hitters on the team.

The sun was fast sinking when the batters came to the plate in the fourteenth. Chicago got two on with two out, but it was useless. Kenworthy hit a ground ball to Zeider in the local halls. It looked like an easy out, but the pesky pill took a freak bound and cleared his head. Stovall then drove one to the left of Tinker and the veteran shortstop tried hard to reach it, but lacked an inch or less and it rolled to center field. Three balls had been pitched and when Hendrix delivered the fourth to Potts he cooked it for a clean hit to center field and the game was over. Score:

CHICAGO.

	AB	R	BH	TB	SB	SH	SB	PO	A	E
Zeider, 3b	6	0	1	1	0	0	0	1	3	0
Tinker, ss	6	1	2	2	0	0	1	3	5	0
Wilson, c	5	0	2	6	1	0	0	8	2	0
Zwilling, cf	6	0	0	0	0	0	0	2	0	0
Wickland, rf	6	0	0	0	0	0	0	6	0	0
Beck, 1b	5	0	2	2	0	0	0	10	1	2
Flack, lf	2	0	0	0	0	0	0	2	0	0
McGuire, lf	4	0	1	1	0	0	0	0	0	0
Farrell, 2b	6	0	1	2	0	0	0	4	1	0
Watson, p	2	0	0	0	0	0	0	0	3	0
Prendergast, p	0	0	0	0	0	0	0	0	0	0
Hendrix, p	3	0	1	1	0	0	0	0	3	0
*Block	1	0	0	0	0	0	0	0	0	0
†Fritz	0	1	0	0	0	0	0	0	0	0
Totals	51	2	10	15	1	0	1	39	16	2

*Batted for Watson in ninth. †Ran for Block in ninth.

KANSAS CITY.

	AB	R	BH	TB	BB	SH	SB	PO	A	E
Chadb'urne, lf	4	1	2	4	0	0	0	2	0	0
Gilmore, rf	6	0	1	1	0	0	0	4	0	0
Kenw'thy, 2b	5	0	1	1	1	0	0	1	4	0
Stovall, 1b	6	1	2	3	0	0	0	15	2	0
Kruger, cf	4	0	2	2	0	0	0	6	0	0
Potts, lf	2	0	1	1	0	0	0	0	0	1
Goodwin, 3b	4	0	0	0	1	0	0	2	5	0
Daringer, ss	3	0	0	0	0	0	0	1	2	1
Easterly, c	3	0	0	0	0	0	0	1	0	0
Ensenroth	3	0	0	0	0	0	0	6	0	0
Perrine, 3b	1	0	1	2	2	0	0	1	2	0
Packard, p	4	0	0	0	0	1	0	1	5	0
*Coles	1	0	0	0	0	0	0	0	0	0
Totals	47	3	10	14	4	2	0	42	20	2

*Batted for Enzenroth in tenth.

Chicago	0	0	0	0	0	0	0	0	0	0—2
Kansas City	0	0	0	0	0	1	0	0	0	1—3

Two base hits—Stovall, Farrell, Perrine. Three base hits—Wilson, 2; Chadbourne. Struck out—By Packard, 7 [Watson, 2; Flack, McGuire, Marrell, Zwilling, 2]; by Watson, 1 [Packard, Chadbourne, Ensenroth, 2]; by Hendrix, 2 [Chadbourne, Gilmore]. Hits—Off Watson, 6 in eight innings; off Prendergast, 1 in one inning. Hit by pitcher—Beck. Passed ball—Wilson. Time—2:42. Umpires—Brennan and Shannon.

NOTES OF THE CHIFEDS.

Kansas City, Mo., July 17.—[Special.]—These pesky teams seem to enjoy extra inning battles. This is the fourth they have enjoyed this year and Chicago has won only one.

Erwin Langs will try his luck tomorrow and probably will be opposed by Stone.

Manager Tinker used everybody except Clemens, Lange, and Brennan, and they were busy warming up most of the time.

Packard was fast weakening toward the finish, but he displayed wonderful gameness and unusual cunning, backed up by brilliant support.

Ad Brennan will be worked on Sunday. Hendrix was originally slated for that day, but his work this afternoon will prevent his being used.

Indian Johnson is ready to work as soon as he gets the word from President Gilmore. He pitched for a neighboring town team recently and fanned nineteen.

Secretary Williams received word from President Weeghman that a double header would be played in Chicago on Monday with St. Louis. That will break the long jump from here to Brooklyn.

Dutch Zwilling made several marvelous catches in deep center field and saved the game several times. He was helpless at bat, however, and fanned twice. Tinker had to use Prendergast in order to allow Hendrix time in which to limber his wing.

BREAKING EVEN.

WOMEN TO STAGE NET FINAL TODAY

Miss Vorhees to Meet Mrs. Beard in Deciding State Title Match.

ONLY FOUR MEN REMAIN

BY KEENE GARDINER.

The semi-final matches in the women's singles held the center of the stage in the Illinois state tennis tournament yesterday. Great interest was shown in the match between Miss Voorhees and Mrs. Adams. This was due to the fact that Mrs. Adams, formerly a well known eastern player, came into prominence earlier in the week by defeating Miss Waldo. Miss Voorhees, although practically an unknown until this year, also had fought her way to the semi-finals.

In the first set Miss Voorhees made it evident that she was out to win, and employed all the skill she had. She led off with a rush, executing her strokes in perfect form. Her opponent managed to get only two games of the set.

Final Set Hard Fought.

Although Miss Voorhees played a good game in the next set, she lost, 1—6. The final set was the best that has been played in the women's contests. The two players were fighting from the time the first ball sailed over the net. All games went to deuce, and then see-sawed back and forth, first one of the players getting a game and then the other. The final result was a victory for Miss Voorhees, 8—6, which gave her the match and the right to compete in the finals against Mrs. Beard today. Mrs. Beard in her match defeated Mrs. Brewer in straight sets, 6—2, 6—1.

In the men's singles, R. H. Burdick defeated A. Snow in a hard fought match, 7—5, 11—9, 6—4. By accomplishing this he qualified to play W. T. Hayes in the semi-finals today. The other contestants are A. M. Squair vs. A. L. Green.

Summary of Matches.

WOMEN'S SINGLES.

Semi-finals—Mrs. C. N. Beard defeated Mrs. Brewer, 6—2, 6—1; Miss Voorhees defeated Mrs. G. W. Adams, 6—2, 1—6, 8—6.

WOMEN'S DOUBLES.

Second round—Miss Steever and Mrs. Beard defeated Miss Voorhees and Miss Charles, 6—3, 6—1; Miss Lee and Miss Norton defeated Miss Prindiville and Miss White, 6—0, 6—0.

Third round—Miss Neely and Mrs. Brewer defeated Miss Lee and Miss Norton, 6—0, 6—2; Miss Steever and Mrs. Beard defeated Mrs. Miller and Mrs. McNeil, 6—1, 6—4.

WOMEN'S CONSOLATION SINGLES.

First round—Miss Vosburgh defeated Miss Teall, 6—1, 6—0; Miss Murslon won from Miss Park by default; Miss Prindiville won from Miss Steever by default.

MEN'S SINGLES.

Fifth round—A. M. Squair defeated H. Byford, 4—6, 8—6, 6—4; A. L. Green defeated Jerry Webb, 6—1, 3—6, 6—2; R. H. Burdick defeated A. Snow, 7—9, 11—9, 6—4; W. T. Hayes defeated A. Lindauer, 6—3, 6—2.

MEN'S CONSOLATION SINGLES.

First round—H. C. Wolff defeated R. W. Teeter, 6—2, 6—3; Nickell won from Gammeresleider by default; Jackman won from W. W. Springer by default; Aiex won from A. G. Stanton by default; Goeder defeated McLaury, 6—0, 6—1; Lewis won from A. R. Union by default; C. P. Mustard won from Kirchner by default; Pape won from H. Raeder by default; G. Campbell defeated A. M. Sheldon, 8—7, 6—1, 6—1.

Second round—Vernon, bye; D. Robertson defeated W. Swift, 6—2, 6—3; G. Campbell defeated Pape, 6—2, 6—3; H. Vance defeated N. L. Ritchie, 2—6, 6—2, 6—1; L. B. Reedy won from S. R. Howe by default; C. Clark won from C. H. Gould by default; L. Mayer won from G. Ioas by default.

MEN'S DOUBLES.

Third round—Forstall and Squair defeated Terrer and Richberg, 6—4, 6—1, 8—6; Weber and Green defeated Westerfeil and McNickell, 6—3, 6—3, 3—6, 6—4; Lindauer and Snow defeated Swift and Tuttle, 6—1, 6—3, 8—1; Reedy and Carr won from Hancock and O'Brien by default.

Fourth round—Waldner and Gifford defeated Peedy and Carr, 6—0, 6—4, 6—2; Weber and Green defeated Ellenwood and Teeter, 6—2, 7—5, 6—4.

COAST STARS IN NET FINAL.

Griffin to Play Fottrell for Clay Court Title—Miss Browne to Oppose Sister.

Cincinnati, O., July 17.—After California had eliminated all competitors in the men's singles of the clay court championship tennis tourney this morning, the San Francisco delegation, composed of Clarence Griffin and Ella Fottrell, won their way into the finals by defeating Claude Wayne and Nat Browne, both of Los Angeles, in the semi-final round in straight sets.

The championship in women's singles will rest between the national champion, Miss Mary Browne of Chicago, and her sister, Mrs. R. H. Williams of Chicago. Both won their matches in the semi-finals today. Miss Browne defeated Miss Mary Lyons of Louisville, 7—5, 6—2, 6—2. Mrs. Williams had an easy time 6—2, 6—2.

Miss Ruth Prendergast in order to allow Miss Sanders of Cincinnati, 6—1, 6—4.

Ten Day Clause Voids Contract, Decision of the Appellate Court.

THE presence of the "ten day clause" in the contract which George H. Johnson, Indian pitcher, had with the Cincinnati National league baseball club is given as a "fatal objection" to the enforcement of the negative covenant in that contract in the opinion of the Appellate court handed down yesterday.

The opinion reverses Superior Court Judge Foell's ruling in the case. Judge Foell enjoined Johnson from playing with the Kansas City Federal league club, to which he had jumped from the Cincinnati Reds.

"In the opinion of the majority of the court," the opinion reads in part, "the provisions in the contract by which the club by giving notice could end and terminate all the liabilities undertaken by the club under the contract is a fatal objection to the right of the club to enforce by injunction the performance by Johnson of his negative covenant not to play or perform for any one other than the club."

In another part the opinion reads: "The chief contention of the appellant is that because the contract contains a provision that the club may give the players ten day written notice to end all its liabilities under the contract, in which event the liabilities and obligations of the club shall cease and the player be freed and discharged from all obligations to render service to the club at the expiration of the ten days, the contract is so wanting in mutuality that the defendant, being free from personal bar, could not specifically enforce the covenants of complainant, and the complainant cannot, therefore, enjoin a breach of the negative covenant of the player."

The opinion is agreed to by Justices Frank Baker and Edward O. Brown, Justice William H. McSurely dissenting.

By an agreement between John J. Healy, attorney for the Cincinnati club, and Silas Strawn, counsel for the Kansas City Federals, dissolution of the injunction was postponed until next week by Superior Judge Foell, in order to give Mr. Healy an opportunity to pray a rehearing should he see fit to take this action after reading the opinion.

TENNIS STARS HERE TODAY

Australasian Davis Cup Team Coming to Play "Canucks."

CONTESTS BEGIN JULY 23.

Brookes, Wilding, Dunlop, and Doust Form Party.

BY HANDY ANDY.

Four Australasians, picked as the probable challengers for the Davis tennis trophy, emblematic of the world's championship, will arrive in Chicago this afternoon to prepare for the preliminary contests with the Canadian trio at the Onwentsia courts on Thursday, Friday, and Saturday of next week. Four days will be devoted to practice before the elimination events are played.

In the party which arrived in New York from England yesterday on the Aquitania were Norman E. Brookes, captain of the team, and his wife; Anthony F. Wilding, A. W. Dunlop and his wife, and S. N. Doust. All wore broad neckties of Australasian colors—green, gold, white, and black.

Brookes-Wilding in Doubles.

According to Brookes, he and Wilding probably will compete in the doubles. The selections for the single matches probably will be decided when the team arrives here.

Brookes, the spokesman of the party, did not believe that the change in climatic conditions would affect the play of the invaders. He reported that the weather he found in New York was much like that of Sydney, while in the All English tourney at Wimbledon the thermometer registered over 85 degrees.

"It's all because your men play without their hats," was the comment of Brookes when told of the heat prostrations in the Seabright tournament where the Americans are competing for places on the defending team.

Brookes was modest as to the chances of his team, but said that it was composed of the best men that Australia would be able to muster for years. He was disappointed when he learned that the engagement with the German team in Pittsburgh would prevent his playing Wilding at Onwentsia in the western championship doubles.

Men in Good Shape.

The men appeared to be well seasoned and as hard as nails. Brookes confesses to 36 years, Wilding, who is as tall as McLoughlin, to 31; Dunlop to 39, and Doust to 38.

Upon their arrival here the Australians will be met by the local committee in charge of L. H. Waldner and taken directly to the Onwentsia club, where quarters will be fitted up for them during their stay at Lake Forest.

The Canadians, who arrived here Thursday, already are at Onwentsia and yesterday put in a strenuous day of practice. They promise to be in the best of shape for these contests, but the startling advance notices of their fellow compatriots apparently have not imbued them with any overabundance of confidence.

Arrangements are being made to place the remaining reserved seats on sale at Spalding's on Monday.

WILLIAMS WINS NET FINAL.

Member of Last Davis Cup Team Beats Clothier—McLoughlin and Bundy Victors.

Seabright, N. J., July 17.—R. Norris Williams II., of last year's Davis cup team and recent winner of the Pennsylvania state title and of the tournament at Westchester, beat William J. Clothier, former national champion, in the final of the singles on the turf courts today, 6—1, 6—1, 6—2.

Maurice E. McLoughlin and Thomas C. Bundy were the center of attraction in the doubles. Bundy was uncertain at feeding up for McLoughlin to "kill." They got through to the final round, however, by defeating Watson M. Washburn and Gustave F. Touchard, 6—4, 7—5, in the second round, and Dean Mathey and George M. Church, the Princeton pair, 6—2, 6—4, in the semi-final.

Baseball Standings.

AMERICAN LEAGUE.

	W.	L.	Pct.		W.	L.	Pct.
P'delphia	46	32	.590	Wash'ton	43	38	.531
Detroit	46	38	.584	St. Louis	42	39	.519
Boston	45	39	.536	New York	31	47	.397
CHICAGO	43	38	.531	Cleveland	28	53	.346

Yesterday's Results.

Boston	8;	Detroit	2
Cleveland	3;	Washington	1
Chicago at Philadelphia, rain.			
St. Louis at New York, rain.			

Games Today.

Chicago at Phila. (2). Detroit at Boston.
Cleveland at Wash'n. St. Louis at New Y'k.

NATIONAL LEAGUE.

	W.	L.	Pct.		W.	L.	Pct.
New York	45	31	.592	P'delphia	37	39	.487
CHICAGO	44	37	.543	Brooklyn	35	39	.473
St. Louis	43	40	.518	Pittsburgh	34	41	.453
Cincinnati	39	41	.487	Boston	34	43	.442

Yesterday's Results.

Chicago	3;	Brooklyn	2
New York	3;	Pittsburgh	1
	(21 innings).		
St. Louis	8;	Philadelphia	4
Boston	1;	Cincinnati	0

Games Today.

Brooklyn at Chicago. Boston at Cincinnati.
New York at Pitts'g. Phila. at St. Louis.

FEDERAL LEAGUE.

	W.	L.	Pct.		W.	L.	Pct.
CHICAGO	46	33	.582	Buffalo	39	37	.513
Ind'apolis	43	34	.558	Kans. City	37	45	.451
Baltimore	42	37	.532	St. Louis	35	46	.432
Brooklyn	39	35	.527	Pittsburgh	31	46	.403

Yesterday's Results.

Kansas City	3;	Chicago	2
Indianapolis	8;	St. Louis	2
Baltimore	4;	Buffalo	3
Pittsburgh	6;	Brooklyn	4

Games Today.

Chicago at Kas. City. Baltimore at Buffalo.
In'apolis at St. Louis. Brooklyn at Pittsb'g.

Break of the Game.

CUBS.

DROPPING a ridiculously easy fly ball, Centerfielder Myers gave the Cubs the opening for two runs in the fourth, which permitted them to tie the count. One man was out at the time. Three more errors and a stolen base followed Myers' mistake, and the Cubs possessed two unearned runs. These, with the one obtained in the sixth, were just enough to win.

TINX.

Kansas City, Mo., July 17.—[Special.]—Claude Hendrix had pitched himself out of several dangerous holes. The sun was getting low when the Packers took their fourteenth inning. Kenworthy hit a sharp grounder which took a bad bound and cleared Zeider's head. Stovall slammed one an inch out of the reach of Tinker and Kenworthy went to third. This weakened Hendrix and Potts hit the first ball pitched for a single to center, which scored the winning run. Had Tinker reached Stovall's hit it would have been a sure double play and the game might have gone into darkness.

Browns Get New Outfielder.

Macon, Ga., July 17.—Limon Bowden, left fielder of the Macon South Atlantic league club, today was sold to the St. Louis Americans for $3,000. He will report Sept. 1.

NEW YORK BEATS PIRATES IN 21ST

Doyle's Home Run with Bescher on Base Wins Game by 3 to 1 Score.

LONGEST CLASH IN N. L.

Pittsburgh, Pa., July 17.—Bescher's single and a home run by Doyle gave New York a 3 to 1 victory in a twenty-one inning pitchers' duel between Marquard and Adams today. It was the longest game ever played in the National league.

From the close of the third inning until the opening of the twenty-first inning neither team was able to score, so effective was the pitching. Sharp fielding characterized the work of both sides, Burns, Fletcher, Kelly, and Mowrey excelling.

Wagner's Triple Scores Run.

In the first inning Burns hit a three bagger, with two out. He did not score. In their half the Pirates scored their only run when Mensor was hit by the first ball pitched by Marquard, went to second on Mowrey's sacrifice, and scored on a three base hit by Wagner.

The visitors tied the score in the third on singles by Bescher and Doyle and Burns' out. During the next seventeen innings each team often got men on the bases, but no runs resulted. Bescher singled in the twenty-first after two were out, and stole second. Doyle then sent his home run blow to center, scoring himself and Bescher.

No Walks Off Adams.

Adams did not give a base on balls and struck out six men. Marquard walked two men and struck out two. Manager Clarke and Player McCarthy were put off the field for disputing a decision. Score:

New York.	R	H	P	A	Pittsburgh.	R	H	P	A
Bescher, cf	2	3	7	1	Mensor, lf	1	1	5	0
Doyle, 2b	1	2	9	0	Mowrey, 2b	0	1	7	0
Burns, lf	0	2

Competing Against Odds Only Stirs the Spirit of a Game Sportsman.

QUARTET LEFT IN GOLF PRIZE PLAY ON EXMOOR LINKS

Three Midlothian and One Home Contestant Remain In Tournament.

LOUDON TO UNDERGO TEST

BY J. G. DAVIS.

Midlothian and Exmoor, in the proportion of 3 to 1 in favor of the south side club, comprise the semi-final field in the first flight of the annual invitation tournament of the Exmoor Country club.

H. R. Loudon, the Highland Park veteran, is the home unit, and if he can succeed in eliminating Donald Edwards in their match this morning he will reduce the field to a "fifty-fifty" basis and have to meet the winner of the Midlothian duel, in which Kenneth P. Edwards will tackle his clubmate, G. B. Blossom.

No one envies Mr. Loudon in his week-end task, but he knows the Exmoor course better than the men who constructed it and is a fighter from drive to putt. If he can succeed in repelling the Midlothian invaders he will restore to Exmoor some of the glories it boasted of in the palmy days of H. Chandler Egan. From some viewpoints, however, old man Atlas did not carry a bigger burden than that of Mr. Loudon.

Weather Excellent for Golf.

Following the stormy weather of the preceding afternoon the contestants in the first and second rounds were favored with prize medal conditions, a balmy breeze from the lake sweeping the course, which was in perfect shape.

The morning round was featured by a twenty hole duel, in which George S. Patterson of Flossmoor defeated George M. McConnell of Edgewater, the former Harvard oarsman. Patterson had a card of 38—40—78, McConnell getting 41—38—80. They halved the first extra hole in 5 and Patterson won the next—4—5.

Jack Henry, the long driving player from Beverly, showed his class by holding Donald Edwards to a margin of one hole. Walter G. Smith of Exmoor eliminated Francis Blossom, winner of the low medal score, in a well played match, in which the former shot 37—37—74, one stroke over par. Blossom had 39—36—75, and was beaten 2 and 1.

Summary of Play.

FIRST FLIGHT.

First round—W. G. Smith, Exmoor, defeated F. R. Blossom, Midlothian, 2 and 1; G. B. Blossom, Midlothian, defeated J. M. Tuttle, Exmoor, 4 and 3; G. S. Patterson, Flossmoor, defeated G. M. McConnell, Edgewater, 1 up, 20 holes; K. P. Edwards, Midlothian, defeated D. L. Tait, South Shore, 6 and 5; J. W. Herron, Exmoor, defeated J. C. La Duc, Edgewater, 2 and 1; H. R. Loudon, Exmoor, defeated C. W. Kittleman, W. Ho, 5 and 4; J. M. Tait, South Shore, defeated J. T. Ling, Westmoreland, 2 up; D. Edwards, Midlothian, defeated J. T. Henry, Beverly, 1 up.

Second round—G. B. Blossom beat W. G. Smith, 4 and 2; K. Edwards beat Patterson, 6 and 5; Loudon beat Herron, 4 and 2; D. Edwards beat Tait, 1 up.

SECOND FLIGHT.

First round—Dr. W. D. Mahoney, Beverly, defeated J. D. Ascher, Westmoreland, 3 and 2; G. Yule, Racine, defeated J. L. Martin, Exmoor, 2 and 1. D. B. Douglas, Midlothian, defeated R. Fuller, Skokie, 3 and 1. N. L. Hoyt, Skokie, defeated B. A. Duffy, Beverly, 3 and 2. W. B. Egan, Exmoor, defeated W. Chatfield-Taylor, Onwentsia, 2 and 1. N. F. Faunce, Maywood, defeated Glen Clark, Beverly, 6 and 5. G. Carpenter, Evanston, defeated J. H. Harmon, Exmoor, 1 up. W. B. Egan, Exmoor, defeated E. Stephen, Exmoor, 5 and 4.

Second round—Mahoney beat Yule, 3 and 2; Douglas beat Hoyt, 1 up; Faunce beat Egan, 3 and 2; W. Egan beat Carpenter, 2 and 1.

THIRD FLIGHT.

First round—N. Roberts, Skokie, defeated W. V. O'Brien, 4 and 3; A. D. Plamondon, Exmoor, defeated R. F. Moody, Westmoreland, 3 and 2; A. D. Warren, Exmoor, won from F. W. Bayliss by default; R. C. Dobson, Exmoor, defeated C. G. Alexander, Exmoor, 4 and 3; J. O. Hinkley, Midlothian, defeated P. Russell, Glen Oak, 3 and 2; W. Parepcke, Skokie, defeated C. E. Willard, 4 and 3. J. H. Johnson, Midlothian, defeated E. J. Lawlor, Beverly, 5 and 3; F. Day, Hinsdale, defeated W. K. Cochrane, South Shore, 3 and 2.

Second round—Roberts beat Plamondon, 1 up; Dobson beat Warren, 5 and 4; Parepcke beat Hinkley, 1 up 19 holes; Johnson beat Day, 2 up.

FOURTH FLIGHT.

T. B. Brown, Exmoor, defeated C. A. McWhinney, Exmoor, 6 and 4; H. L. Thompson, Joliet, defeated F. L. Watson, Midlothian, 4 and 3; D. M. McElwee, Louisville, defeated W. W. Harless, South Shore, 4 and 3; A. R. McCauley, Exmoor, defeated W. M. Collins, Exmoor, 3 and 2; A. C. Barnes, Exmoor, won from N. H. Higbee, Midlothian, by default; J. C. Flinn, New York, defeated G. N. Childs, Exmoor, 2 up; A. S. Hook, Westward Ho, defeated C. H. Conrad, South Shore, 4 and 3; R. C. Butler, Midlothian, defeated T. J. Prindiville, Exmoor, 5 and 4.

Second round—Thompson defeated Brown, 2 up; McCauley beat McElwee, 2 up; Flinn defeated Barnes, 3 and 2; Butler defeated Hook, 4 and 3.

SWIMMERS OF I. A. C. RETURN.

Triumphant Squad Back from Trip to Pacific Coast with Grip Full of Medals.

Eight members of the triumphant Illinois Athletic club swimming team, chaperoned by Director Bachrach, returned from their month's tour of the west and Pacific coast yesterday, carrying with them a grip full of medals won in their tank endeavors. Conrad Wohfeld of fancy diving fame remained to take in the scenery of Yellowstone National park. Those who returned here were Harry Hebner, Perry and E. W. McGillivray, Arthur Raithel, Max Mott, Michael McDermott, A. J. Evers, and W. N. Roth. Bachrach will point his men for the Central A. A. U. outdoor championships which will be held at Indianapolis on July 30, 31, and Aug. 1. Following these events several stars will enter the annual I. A. C. river swim on Aug. 8 and the Columbia Yacht club lake swim on Aug. 22.

RACE TO LINCOLN PARK MEN.

Chicagoans Take Four Oared Shell and Finish Second and Third in Other Events.

St. Louis, Mo., July 17.—[Special.]—Coach Sam Wright's Western Rowing club oarsmen won the pair, double, and eight, and took second place in the four oared shell race on the opening day of the Southwestern Amateur Rowing association regatta on Creve Coeur lake today. The Lincoln Park Boat club of Chicago and the Baden Rowing club each got a first, while the Chicagoans also took one second and one third. Lincoln Park won the four oared shell with Levy, Rehberger, Johnson, and Woods; second in the eight oared event, and third in the double oared shells with Olson and Anderson.

Field Day at Gaelic Park.

Members of the Shamrock football team of the Illinois State Gaelic Athletic association will entertain at their annual field day exercises this afternoon at Gaelic park, Forty-sixth street and Kedzie avenue. Running, hurdling, and weight contests, a football match, and several Gaelic events will feature the program.

Winner in Women's Golf at Beverly.

MRS. FRANK S. COLBURN

MRS. COLBURN GOLF VICTOR

Repeats Triumph of Last Year in Beverly Tourney.

BEATS MISS ELLIS, 2 AND 1

Excellent Play at Start Aids Glen View Entrant.

BY JACK PROCTOR.

Mrs. Frank S. Colburn of the Glen View club repeated her success of last year in the invitation tournament of the Beverly Country club, defeating Miss Florence Ellis of Calumet in the final match yesterday by a margin of 2 to 1.

Mrs. Colburn owed her success to some excellent play on the first few holes. She took the short second in three and then won the 600 yard hole in 6. At the fifth hole, 315 yards, she made a three. This gave her a lead of 4 up at the fifth hole.

Miss Ellis showed good nerve and was only 2 down at the turn. At the fourteenth hole she was only one down, but a well played five by Mrs. Colburn at the sixteenth hole, 480 yards, clinched the victory for the north side player.

Miss White Flight Winner.

Miss Florence White of Ridge, who has been playing excellent golf this year, defeated Miss C. Kuhnert of South Shore, 7 and 6, in the second flight. Summaries of the other flights were:

Third flight—Mrs. C. E. Eliot, Homewood, defeated Miss R. Dunn, Calumet, 1 up in twenty holes.

Fourth flight—Mrs. S. W. Widney, Beverly, defeated Mrs. E. A. Bowles, Beverly, 2 up.

Fifth flight—Miss E. E. Packard, Wheaton, defeated Mrs. Aiken, Beverly, 2 and 1.

Extra flight—Mrs. Leigh B. Hunt, Calumet, defeated Miss Lora Johnson, 1 up.

Results in Foursome.

Mrs. George S. Haskell and H. R. Shollenberger won the low gross prize in mixed foursome in the afternoon with a card of 85. Mr. and Mrs. L. J. Wilbur had low net of 91—19—72. Mrs. George S. Haskell of Beverly won the city putting championship by defeating Mrs. R. Gurley of Windsor, 1 up in the final.

Miss Helen Ficklen had low gross of 44 in the women's event at Ridge. Mrs. R. N. Dow won the low net, defeating Miss F. Hurst in the playoff of a tie at 43. Mrs. E. R. Goble won the putting event after playing off three ties at 9.

AURORA HARNESS RESULTS.

2:12 pace, purse $500:
Diamond Dispute, g. h., by Disputer [Shaw] 5 3 1 1 2 1
May E. Pick, bl. m. [Anderson] 1 2 3 4 1 2
San Jacinto, b. g. [Thomas] ..... 4 1 2 2 3 dr
Billy Smith, b. g. [Schmidt] ..... 2 4 4 2 4 dr
Sonticus Jr. also ran.
Time—2:14¼; 2:12¾; 2:14¼; 2:18¼; 2:19¼; 2:19¾.

2:14 trot, purse $500:
Exal, br. s., by Exalted [Brown] 2 2 1 1 1
Frank Louis, b. s. [Travis] 1 1 2 2 5
Ham Patterson, b. s. [Harris] 3 6 8 2 2
Ethelgo, b. m. [Thomas] 4 3 6 4 4
Maries Louise and A. L. D. also ran.
Time—2:13¾; 2:14¾; 2:13¾; 2:15¼; 2:16¼.

Free for all pace, purse $600:
Roy Wilkes, b. s., by Eye Delight [Taylor] 1 1 1
It Will Tell, b. g. [Thomas] 4 4 2
Dixie Hale, b. m. [Stahl] 3 3 3
Rose K., b. h. [McMahon] ..... 2 2 ds
Time—2:10¼; 2:13¼; 2:11¾.

2:17 pace, purse $400:
The Spartan Queen, br. m., by The Spartan [Thompson] 1 2 2 1
Manor Girl, br. m. [Taylor] 6 4 1 4
Silver Stone, b. h. [Rash] 7 2 3 2
Dan Cupid, b. g. [Heggman] 2 3 7 5
Anna K., Dutch Reed, Redband, Adorata, Charley J., Indian, and Mildred F. also ran.
Time—2:18¼; 2:16¼; 2:17¾; 2:20.

The Keeley Treatment

Thirty-fifth Year

Note These Points

We permanently remove the craving for Liquor and Drugs in all cases and at the same time improve the physical and mental condition.

—We have no rivals so far as successful treatment is concerned.

—Our methods are humane and scientific, no sickness, "knock-out" or bad after effects.

—Our charges are reasonable.

—All our business, including correspondence is strictly confidential.

Write for free illustrated booklet, which will be sent in sealed envelope.

The Keeley Institute
Dwight, Illinois

CHICAGO OFFICE, 806 Rector Bldg. 76 W. Monroe St., Tel. Central 3855.

ERRORS AID RED SOX, 8 TO 2

Hits Follow Four Slips, Easily Beating Tigers.

COLLINS PUZZLE ON SLAB.

Holds Detroit Hitless Until Crawford Bingles in Fifth.

Boston, Mass., July 17.—Four of Detroit's five errors were followed by hits by Boston players and the home team won, 8 to 2. Collins did not allow one of the visitors to reach first until the fifth, when Crawford opened with a single.

Detroit.	R	H	P	A	Boston.	R	H	P	A
Bush, ss	0	0	2	7	Rehg, rf	0	2	5	0
Purtell, 3b	0	0	0	0	Scott, ss	0	1	0	3
Heilman, cf	1	2	1	0	Speaker, cf	1	1	2	0
Crawford, rf	0	1	2	0	Lewis, lf	1	1	2	0
Veach, lf	0	1	3	0	Gardner, 3b	1	1	0	2
Cavarnagh, 2b	0	0	2	4	Janvrin, 1b	1	0	14	0
Burns, 1b	0	0	12	0	Yerkes, 2b	2	3	0	3
Sumago, c	0	1	1	3	Carrigan, c	1	1	3	0
Baker, c	0	0	0	0	Collins, p	0	1	1	5
Coveleskie, p	0	0	1	1					
Hall, p	0	0	0	0					
Totals	2	5	24	15	Totals	8	11	27	13

Detroit ..... 0 0 0 0 0 1 0 0 1—2
Boston ..... 0 0 0 2 0 2 4 0 *—8

Errors—Purtell, Heilman, Cavanagh, Burns, Coveleskie. Two base hits—Rehg, Yerkes, Lewis. Hits—Off Coveleskie, 10 in 7 innings. Sacrifice hits—Collins, Janvrin. Coveleskie. Stolen bases—Heilman, Speaker. Bases on balls—Off Coveleskie, 5; off Collins, 3. Struck out—By Coveleskie, 1; by Collins, 1. Time, 1:52.

NAPS DEFEAT JOHNSON, 3-1.

Errors Mixed with Hits Give Cleveland Team Victory—Milan Hurt After Tumble.

Washington, D. C., July 17.—By mixing hits with Washington's errors Cleveland won, 3 to 1, from Walter Johnson. Milan somersaulted over Moeller while the latter was making a running catch of Chapman's fly in the eighth inning. Milan had to retire, but Moeller, although failing, retained the ball. Score:

Cleveland.	R	H	P	A	Washington.	R	H	P	A
Graney, lf	0	0	2	0	Moeller, rf	0	0	2	0
Turner, 3b	0	1	2	3	Foster, 3b	0	1	3	1
Jackson, cf	0	0	1	0	Milan, cf	0	0	0	0
Kirke, rf	2	2	2	0	Acosta, cf	0	0	0	0
Chapman, ss	0	1	1	1	Gandil, 1b	1	1	6	2
Johnston, 1b	1	2	11	0	Shanks, lf	1	1	0	1
Olson, 2b	0	0	4	4	Morgan, 2b	0	2	3	3
Bessler, c	0	1	4	0	McBride, ss	0	1	2	2
Collamore, p	0	0	0	1	Ainsmith, c	0	0	9	2
					Johnson, p	0	0	2	3
Totals	3	9	27	9	Totals	1	6	27	13

Cleveland ..... 0 0 0 2 0 1 0 0 0—3
Washington ..... 0 1 0 0 0 0 0 0 0—1

Error—Milan, Gandil, Ainsmith, Morgan (2). Two base hits—Kirke, Turner, Bessler. Three base hits—Chapman, McBride. Sacrifice hits—Shanks, Moeller. Stolen bases—Graney, Jackson, Morgan. Bases on balls—Off Collamore, 3. Struck out—By Collamore, 3; by Johnson, 9. Time—1:50.

NO GAME FOR SOX; PLAY TWO TODAY

Rain Prevents Clash with Macks Just Before Time to Take Field.

WALSH TO GO TO SLAB.

BY SAM WELLER.

Philadelphia, Pa., July 17.—[Special.]—A long continued rainfall last night, followed by another downpour just at game time today, made it impossible for the White Sox and Athletics to get together at Shibe park. A double header will be put on tomorrow.

The clouds leaked only for a short time this afternoon, but the field was in bad shape from a week of rain, and what was even more important, there weren't a great many fans on hand for the contest. The bargain offering, with big Ed Walsh as an additional attraction, is expected to draw almost a capacity crowd on the half holiday tomorrow.

Walsh to Hurl Today.

Walsh will get the workout in his "come back" series, probably in the first game. Eddie Cicotte or Joe Benz will start the second affair. Eddie Plank will hurl one of the games for the astute Connie Mack, and Chief Bender wants to come back at the Sox in the other engagement.

Buck Weaver may be able to get into action, although it was feared after his collision with Demmitt yesterday that he would be out of the game for a week at least. Two doctors insisted Weaver be taken to a Quaker hospital to have an X-ray photo taken of Buck's damaged dome. The proofs of the picture will not be ready until tomorrow, but Weaver felt so good he quit the hospital and rejoined his mates tonight.

Weaver Shows Marks.

Immediately after the collision Weaver had a hole half an inch deep in his forehead. Today the depression had filled out and was succeeded by a swelling which ruined Buck's beauty for the time being. It is likely that the men of medicine will want the Sox captain to rest for a while, but Weaver wants to get into the battle and Callahan declares he will use him unless absolutely forbidden to do so by the physicians.

Manager Cal is worrying about the suspension imposed on him for his debate with Umpire Hildebrand in New York. If the "indefinite" term means the usual three days, Cal will be in good standing when the Sox open against the Senators at Washington on Tuesday. But the Sox leader fears Hildebrand may have been rather strenuous in his official report of the row to Ban Johnson and that he may be kept out for a week or even ten days.

Since leaving Chicago the White Hose have engaged in ten conflicts and come out with an even break. That pace does not sound so fast, but present indications are that if they do as well in the six games still left to be played in the east they will return home right on the heels of the league leaders.

MANY YACHTS ENTER EVENT.

Thirty-three Craft Named to Compete in the Annual Invitation Contest.

Thirty-three sailing craft have entered for the Chicago Yacht club's invitation race which will be sailed around the crib course today. The first class will be sent away from the Van Buren street gap at 2:30 o'clock. The last detachment, which includes the big yawls, will get going at 2:50 o'clock.

The course will be to the Four Mile crib, thence to the Carter Harrison crib, and from there back to the gap. A time limit of three hours has been set.

The third and final race for the Commodore's cup of the Evanston Yacht club will be sailed at 3 o'clock. Six yachts are expected to contend for the cup.

SHUBA VICTOR BY KNOCKOUT.

Full Swing to Jaw Floors Gallagher in Fourth Round of Show Near Aurora.

Five hundred fans, a lot of them from Chicago, saw a slashing bout between Stanley Shuba and Dan Gallagher at the Fox River Athletic club, near Aurora, last night. They were scheduled to go ten rounds, but the aggressive start by both precluded any such possibility and the finish came in the fourth, when Shuba planted his right after a full swing on the point of Gallagher's jaw. After that punch landed there wasn't any need for the referee counting, for Gallagher needed considerable assistance in order to leave the ring some time after the regulation ten seconds. One preliminary bout over the four round route was staged. August Kelly, a brother of "Spike" Kelly, and Bud Hanlon milling to a draw.

PUGILISTIC POINTERS.

Manager Fred Gilmore yesterday matched his light weight, Jimmy McGovern, with "Goats" Doig for a ten round bout at La Salle next Tuesday. The boys will weigh in at 133 pounds at 8 o'clock.

"Bat" White, a brother of Charley White, was matched to box Dick Hammer eight rounds at Hammond July 28. White and Hammer have met before and each man claimed a victory after ten rounds.

Frankie Izzo, Chicago's premier 105 pound boxer, and "Young" Virgo of La Salle have been matched to box six rounds at Maple Grove next Friday. Three other bouts are down for decision, between Stanley Shuba and Sam Michels, Ben Richmond and Fred Lindgren, and Kid Burns and August Kelly.

Yesterday's Race Results

AT EMPIRE CITY.

First race, 2 years olds, 11-16 mile—Al. Reeves, 110 [Kederis], 4 to 1, won; Athena, 1 to 2, second; Type, 3 to 1, third. Time, 1:07 4-5.

Second race, ¾ mile—Blue Thistle, 114 [Kederis], 4 to 1, won; Chagan, 12 to 1, second; Lily Orme, 20 to 1, third. Time, 1:12 4-5.

Third race, 1 1-16 miles—Punch Bowl, 107 [Butwell], 16 to 5, won; Leo Skoiny, 9 to 2, second; Pomette Bleu, 9 to 5, third. Time, 1:48.

Fourth race, the Whirl stakes, 2 year olds, 11-16 mile—Pebbles, 106 [McCabe], 7 to 10, won; Kilkenny Boy, 7 to 10, second; Ed Crump, 11 to 1, third. Time, 1:08.

Fifth race, 1 mile—Balgee, 110 [Kederis], 2 to 1, won; Bearded Lady, 10 to 1, second; Ed Biord, 10 to 5, third. Time, 1:48.

Sixth race, 1 1-16 miles—Star Actress, 106 [Marco], 9 to 5, won; Rolling Stone, 9 to 20, second. Time, 1:52. [Only two starters.]

AT WINDSOR.

First race, Canadian bred 2 year olds, ⅝ mile—Otero, 102 [Stevenson], 15 to 1, won; Smithfield, 7 to 10, second; John Peel, 5 to 1, third. Time, 1:02 2-5.

Second race, steeplechase, about 2 miles—Promoter, 132 [Dayton], 8 to 5, won; Dorothy Webb, 16 to 5, second; Capricorn, 20 to 1, third. Time, 4:36.

Third race, 3 year olds, ⅝ mile—Southern Maid, 110 [Claver], 2 to 7, won; Paint Brush, 6 to 1, second; Martian, 9 to 1, third. Time, 1:14 1-5.

Fourth race, Metropole handicap, 2 year olds, 1 1-16 miles—Dr. Samuel, 118 [Connolly], 13 to 5, won; Donerail, 9 to 5, second; Rudolpho, 10 to 1, third. Time, 1:46 4-5.

Fifth race, 2 year olds, 11-16 mile—Ken, 110 [Andress], 5 to 1, won; Burwood, 6 to 1, second; Blackthorn, 7 to 2, third. Time, 1:09.

Sixth race, ⅝ mile—Striker, 104 [Claver], 2 to 5, won; Rubicon II., 4 to 1, second; Colquitt, 7 to 10, third. Time, 1:04.

HOOFEDS SLAM SPHERE, 8-2

Bunched Bingles in Three Innings Beat St. Louis.

CIRCUIT DRIVES FEATURE.

Campbell and Kaiser Lead Vicious Attack with Homers.

St. Louis, Mo., July 17.—With Campbell and Kaiser hitting home runs and the other members of the team bunching hits in three innings, Indianapolis defeated St. Lous, 8 to 2. Score:

St. Louis.	R	H	P	A	Indianapolis.	R	H	P	A
Tobin, rf	0	0	1	0	Campbell, cf	1	1	2	0
Hartley, cf	1	1	1	0	McKinnie, 3b	0	1	1	5
Kommers, cf	0	1	2	1	Kauff, rf	0	0	1	1
Drake, lf	0	2	1	0	Laporte, 2b	2	2	2	4
H. Miller, 1b	1	0	13	2	Carr, 1b	2	3	10	0
Boucher, 3b	0	0	1	2	Esmond, ss	0	1	2	1
Bridwell, ss	0	2	3	2	Kaiser, lf	2	2	2	0
Miese, 2b	0	0	2	4	Rariden, c	1	2	9	1
Chapman, c	0	2	3	0	Falkenberg, p	0	1	1	5
Crandall, p	0	0	0	0					
Groom, p	0	0	1	4					
Keupper, p	0	0	0	2					
Totals	2	9	27	17	Totals	8	13	27	17

St. Louis ..... 0 0 0 0 0 1 0 1 0—2
Indianapolis ..... 0 3 0 3 0 0 2 0 *—8

Errors—Kommers, Esmond, McKechnie. Two base hits—Drake, Koumer, Laporte (2), Esmond, Kaiser. Home runs—Kaiser, Campbell. Stolen base—McKechnie. Bases on balls—Off Groom, 1; off Falkenberg, 2. Struck out—By Crandall, 1; by Groom, 2; by Falkenberg, 7. Hits—Off Crandall, 8 in 4 innings; off Groom, 4 in 3 innings. Time—1:45. Umpires—Van Sickle and Anderson.

Baltimore, 4; Buffalo, 3.

Buffalo, N. Y., July 17.—Through costly errors Buffalo lost today's game to Baltimore, 4 to 3. Score:

Buffalo ..... 0 2 0 0 0 0 1 0 0—3 7 4
Baltimore ..... 0 0 0 0 0 2 0 2 0—4 8 0

Batteries—Ford, Anderson, and Blair; Corley, Suggs, and Jacklitsch.

Pittsburgh, 6; Brooklyn, 4.

Pittsburgh, Pa., July 17.—Camnitz held the Brooklyn Federals in check, while his teammates batted timely and ran the bases at will, giving Pittsburgh a 6 to 4 victory. Score:

Pittsburgh ..... 1 0 0 0 0 3 2 0 *—6
Brooklyn ..... 0 0 1 0 0 0 1 2 0—4

MARATHON ON CARD TODAY.

Forty-three Athletes in Eight and One-Half Mile Race from City Hall to Riverview.

Forty-three local athletes will compete this afternoon in the eight and a half mile run from the city hall to Riverview park, featuring the athletic program of the Young Men's Democratic club. Among some of the stars are C. Chistensen of the Danish-American A. C., F. Cameron and Sidney Hatch of the Illinois Athletic club, C. W. Booth of Portage park, and Cooper of the Hebrew institute. The firemen and policemen will engage in their annual battle on the baseball field at Riverview.

FEDS TO PLAY TWO MONDAY.

Arrange Double Header with St. Louis to Dispose of Postponed Games Here.

Because of three postponements in which the Tinx and Sloufeds are interested the managements of the two teams got together yesterday on the wire and arranged to dispose of two of them in a double header at Weegman's park on Monday. Each team had open dates on Monday and Tuesday before starting their eastern series. Owner Weegman said that Monday would be "Ladies' day" because the weather man interfered with the game last Thursday.

Charity Carnival Today.

What promises to be an interesting sport carnival is offered today at White Sox park by a number of Chicago's business men for the benefit of the House of the Good Shepherd. The program will open with a baseball game between the Federal Life Insurance team and one from the Continental. Wrestling, gymnastics, fencing, soccer football, tug of war, hurling games, and track athletics also are promised.

MORE ENTRANTS IN ELGIN RACES

Patterson and Erbes Nominate Cars for Motor Contest Aug. 21-22.

DE PALMA TO BE PILOT.

BY REED L. PARKER.

Four entries were received for the Elgin road races yesterday. E. C. Patterson of New York nominated a Mercedes to be driven by Ralph De Palma and L. S. Erbes of Minneapolis named his Peugeot, to be driven by Robert Burman. Both will appear in the Cobe Trophy race of Aug. 21 and Elgin National on Aug. 22.

De Palma's car is the product of the Mercedes factory, which won the last French Grand Prix at Lyons, with Lautenschlager at the helm. It was one of six built for experimental purposes by the German firm a year ago. In the Grand Prix Lautenschlager averaged 65.5 miles an hour for 467.6 miles. This is a wonderful record considering the torturous course over which the race was run.

De Palma's new car carries four cylinders, the Mercedes company having found that for high speed purposes the four is more enduring than the six.

Steel is used for pistons as well as cylinders. The car is shaft driven, it having been found that for high speed work the chain drive such as De Palma's 500 mile race car had, being inefficient. The car was especially built for rough road work, such as it will get at Elgin, the speed it is capable of making being 100 miles an hour on the straightaways.

Burman's is the car which Georges Boillot drove at Indianapolis this year. It is supposed to be the fastest car of its size in this country. Under Boillot's guidance it was in first place at the end of 452 miles at Indianapolis when a cracked frame due to a dry skid forced its withdrawal. Burman secured it immediately after the race. He took it to Sioux City for the 300 mile race and led for the first fifty miles. Tire trouble forced him to lag behind the field until a broken crank case, cracked cylinder, and bursted piston forced him to withdraw. Since the Sioux City race the car has been in the shops of the Wisconsin Motor company at Milwaukee for repairs.

MINOR LEAGUE RESULTS.

AMERICAN ASSOCIATION
Columbus, 2; Milwaukee, 1.
St. Paul, 4; Cleveland, 2.
Cleveland, 8; St. Paul, 3.
Louisville, 5; Kansas City, 4.
Indianapolis, 4; Minneapolis, 2.

WESTERN LEAGUE.
Sioux City, 6; Wichita, 0.
Lincoln, 5; St. Joseph, 1.
Omaha, 13; Topeka, 3.
Denver, 13; Des Moines, 5.

SOUTHERN MICHIGAN.
Bay City, 3; Flint, 1.
Toledo, 6; South Bend, 5.
Mt. Clemens, 5; Jackson, 4.
Saginaw, 4; Battle Creek, 3.
Adrian, 15; Kalamazoo, 4.

INTERNATIONAL LEAGUE.
Buffalo, 6; Toronto, 2.
Rochester, 4; Montreal, 0.
Newark, 1; Baltimore, 0.
Jersey City, 8; Providence, 3.

PACIFIC COAST LEAGUE.
Oakland, 4; Sacramento, 1.
San Francisco, 2; Venice, 1.
Portland, 6; Los Angeles, 1.

Human Target Quits Job

BARAGA, Mich., July 17.—Deputy Game and Fire Warden J. G. Real of Baraga county, who objects to being made a human target, today resigned. Real is suffering from a scalp wound inflicted by a bullet fired by an unknown person in the woods. He had discovered a deer shot out of season and was on the trail of a suspect when he was shot. It was the third time during his experience as a game warden that he had been fired upon, and he is through with the job.

CYCLIST KILLED IN MOTOR EVENT

T. B. Lewis Fatally Hurt When Machine Crashes Into a Fence.

COFFMAN CHOSEN HEAD

St. Louis, Mo., July 17.—Thomas B. Lewis of Birmingham, Ala., was fatally injured today in the races being run under the auspices of the Federation of American Motor cyclists. He crashed into a fence and fell over a twenty foot embankment during the first race of the day. He died a few hours later.

Albert B. Coffman of Toledo was chosen president of the federation. Dr. G. B. Gibson of Westboro, Mass., was elected secretary-treasurer. The site of the 1915 convention will be settled at the final meeting of the convention tomorrow. The races will continue through Sunday.

For the second time within two days the world's record for a mile run by a motorcycle on a dirt track was broken. Ray Creighton of Chicago was the record breaker in both instances. Yesterday he lowered the record from :49 and a fraction to :46 3-4. Today he circled the mile course in :43 1-4, or at the rate of eighty-four miles an hour.

FOG PREVENTS YACHT RACE.

Contest of Cup Boats Called Off as They Go to Starting Line.

Newport, R. I., July 17.—The race of the American cup yachts was called off again today because of heavy fog, which shut in just as the three sloops were emerging from Newport harbor on their way to the starting line.

The Rock Island Lines
Over 8300 Miles of Modern Railroad

COLORADO—
Spend a Wonderful Inexpensive Vacation There

Your visit to Colorado will be more than an episode in the year—more than merely a short time spent away from home.

A visit to Colorado will be an event of great importance—an event that you will remember always—an event that you will never cease recalling as one of the wonderful chapters of your life.

And best of all it will cost no more than a vacation nearer home. Good room and board can be had for $7.00 per week and up and ONLY $30.00 for the round trip. Every hour of the trip is delightfully interesting on the Rock Island Lines'

"Rocky Mountain Limited"
—Direct to Denver, Colorado Springs and Pueblo—

Fast Trains Daily—Sleepers, free reclining chair cars and coaches. Meals at reasonable prices. Every convenience for rest, comfort and enjoyment.

We maintain a Travel Bureau at Adams and Dearborn Streets, Chicago. Our representatives are travel experts, who will help you plan a wonderful and an economical vacation, give you full information about hotels, camps, ranches, boarding places, and look after every detail of your trip.

Finest modern all-steel equipment

Only direct line from the East to Colorado Springs—center of the Pike's Peak Region

L. H. McCORMICK, Gen. Agent, Passenger Dept., Rock Island Lines
Adams and Dearborn Sts., Chicago

Send me your list of hotels and boarding houses vouched for by Business Men's Associations of Denver, Colorado Springs and Pueblo, with illustrated book of resorts and places of interest in Colorado.

Name.....
Street Address.....
City..... State.....

The Road of Safety. Rock Island To the Land of Plenty

The Aristocrat of Cigarettes
RAMESES
Largest Selling 20c Cigarette
Also in "Week End" Tins of 100 each

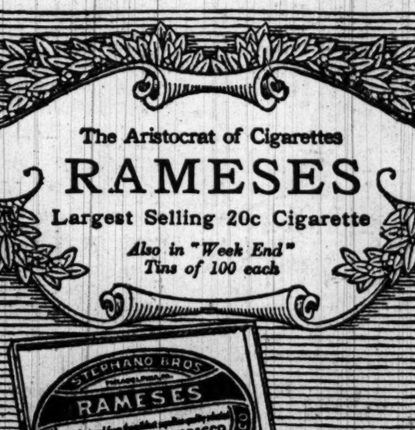

Stephano Brothers

Escorted Tours
Through
Yellowstone Park

Have the wonders of Yellowstone pointed out to you by an experienced guide. The Burlington Route will operate escorted tours direct through Yellowstone Park leaving Chicago every Sunday from June 21 to Sept. 6 inclusive. These tours will be in charge of competent Burlington officials who will conduct parties from Chicago to Gardiner and through Yellowstone Park, returning with parties.

These tours take you through the original and Northern entrance of Yellowstone—

Through Gardiner Gateway.
Go via the Burlington

Thus you see Yellowstone's wonders in sequence. These escorted tours enable parties of women and children to travel in perfect safety and pleasing comfort.

Through train service from Chicago to Gardiner, will be in operation on the Burlington every day during the park season.

Literature FREE! Plan early! We'll arrange all details if you wish. Write, call or 'phone NOW for the Burlington's Yellowstone Books.

Summer Excursion Tickets on Sale Daily June 1 to Sept. 30

C., B. & Q. R. R.
"The All-Gateway Route to Yellowstone"
A. J. PUHL, Gen. Agt., Pass. Dept.
141 South Clark St.
Phone: Randolph 3117, Auto. 539-890

Burlington Route

"PRICE FIXING" GETS TWO BLOWS

Judge Landis Enjoins Activities of Butter and Egg Board.

RULES AGAINST "CALL."

Two decisions under the Sherman anti-trust act, both of importance to Chicago, were handed down by Federal Judge K. M. Landis yesterday.

In the first the Chicago Butter and Egg board was permanently enjoined from publishing quotations on the prices of dairy products through its quotation committee.

The second struck out the main defense arguments of the board of trade under the auspices of the Federation of American Motor cyclists. He crashed government's suit to enjoin it from using the "call," an arrangement by which prices are fixed arbitrarily when the board is not in session. Both decisions are conceded to be the deathblows to attempts on the part of the traders to maintain artificial prices.

Suits Filed Two Years Ago.

The suits, which were equity proceedings, were started two years ago. The normal methods of price fixing were stopped immediately after the filing of the government's suits, according to Deputy Attorney Wilkerson.

The government charged that the quotations published by the butter and egg board were fictitious prices arbitrarily fixed and that the members of the board were bound by an agreement in restraint of trade.

A similar price fixing agreement existed among the board of trade members, it was charged. A "call" committee fixed the prices for grain after the board closed and these remained in force until the next day. The board of trade replied to the government's suit by saying that the elevator men had a similar agreement and that they were justified.

Main Points Stricken Out.

Judge Landis held that the main points in the board's answer to the government's bill should be stricken out. When these is finally disposed of, as it will shortly, the attorneys for the trade board will have no arguments to advance. District Attorney Wilkerson is of the belief that some method of price fixing will still exists and is investigating. The officials of both boards declared last night that their operations would not be affected because the government's demands had been complied with.

Jury Exonerates Teamster.

Joseph Dembrowski of 3320 Bond avenue, a teamster, was exonerated by a coroner's jury yesterday for the death of Frank Sweeney, 8 years old, 3040 Brandon avenue, who was run over and killed early Thursday morning.

RESORTS—FOREIGN.

...ortsman.

CYCLIST KILLED IN MOTOR EVENT

T. B. Lewis Fatally Hurt When Machine Crashes Into a Fence.

COFFMAN CHOSEN HEAD

St. Louis, Mo., July 17.—Thomas B. Lewis of Birmingham, Ala., was fatally injured today in the races being run under the auspices of the Federation of American Motor cyclists. He crashed into a fence and fell over a twenty foot embankment during the first race of the day. He died a few hours later.

Albert B. Coffman of Toledo was chosen president of the federation. Dr. G. B. Gibson of Westboro, Mass., was elected secretary-treasurer. The site of the 1915 convention will be settled at the final meeting of the convention tomorrow. The races will continue through Sunday.

For the second time within two days the world's record for a mile run by a motorcycle on a dirt track was broken. Ray Creviston of Chicago was the record breaker in both instances. Yesterday he lowered the record from :49 and a fraction to :46 3-5. Today he circled the mile course in :43 1-5, or at the rate of eighty-four miles an hour.

FOG PREVENTS YACHT RACE.

Contest of Cup Boats Called Off as They Go to Starting Line.

Newport, R. I., July 17.—The race of the American cup yachts was called off again today because of heavy fog, which shut in just as the three sloops were emerging from Newport harbor on their way to the starting line.

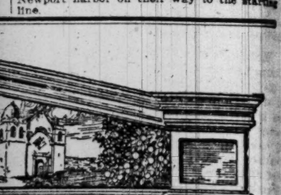

OO—
cation There
an an episode in the
t away from home.
portance—an event that
never cease recalling as
home. Good room and board
the round trip. Every hour of
Limited"
d Pueblo—
oaches. Meals at reasonable
ur representatives are travel experts,
ll information about hotels, camps,
ent
. Agent, Passenger Dept., Rock Island Lines
d Dearborn Sts., Chicago
st of hotels and boarding houses vouched
Men's Associations of Denver, Colorado
o. with illustrated book of resorts and
Colorado.
ity..... State.....
the Land of Plenty

Park
ut to you by an
scorted tours direct
21 to Sept. 6 inclusive.
o will conduct parties
g with parties.
nce of Yellowstone—
y.
ton
hese escorted tours
pleasing comfort.
vill be in operation
nge all
ite, call
Books. (615 Chi.)
Burlington Route

"PRICE FIXING" GETS TWO BLOWS

Judge Landis Enjoins Activities of Butter and Egg Board.

RULES AGAINST "CALL."

Two decisions under the Sherman anti-trust act, both of importance to Chicago traders, were handed down by Federal Judge K. M. Landis yesterday.

In the first the Chicago Butter and Egg Board was permanently enjoined from publishing quotations on the prices of dairy products through its quotation committee.

The second struck out the main defenses arguments of the board of trade in the government's suit to enjoin it from using the "call," an arrangement by which prices are fixed arbitrarily when the board is not in session. Both decisions are conceded to be the deathblows to any attempts on the part of the traders to maintain artificial prices.

Suits Filed Two Years Ago.

The suits, which were equity proceedings, were started two years ago. The formal methods of price fixing was stopped immediately after the filing of the government's suits, according to District Attorney Wilkerson.

The government charged that the quotations published by the butter and egg board were fictitious prices arbitrarily fixed and that the members of the board were bound by an agreement in restraint of trade.

A similar price fixing agreement existed among the board of trade members, it was charged. A "call" committee set the prices for grain after the board closed and these remained in force until the next day. The board of trade replied to the government's suit by saying that the elevator men had a similar agreement and that they were justified.

Main Points Stricken Out.

Judge Landis held that the main points in the board's answer to the government bill should be stricken out. When the case is finally disposed of, as it will be shortly, the attorneys for the trade body will have no arguments to advance.

District Attorney Wilkerson is of the belief that some method of price fixing still exists and is investigating. The officials of both boards declared last night that their operations would not be affected because the government's demands had been complied with.

Jury Exonerates Teamster.

Joseph Dombrowski of 3820 Bond avenue, a teamster, was exonerated by a coroner's jury yesterday for the death of Frank Sweeney, 12 years old, 9040 Brandon avenue, who was run over and killed early Thursday morning.

OWNERS OF PENNSYLVANIA RATIFY UNION DEPOT PLAN.

Stockholders' Meeting in Pittsburgh Authorizes Exchange of Property for Chicago Station.

Pittsburgh, Pa., July 17.—Stockholders of the Pittsburgh, Fort Wayne and Chicago Railroad company here today in special meeting ratified the action of the board of directors in exchanging for other property in Chicago land to the value of $10,600,000. This action, it was announced, would permit the erection of a Union station.

LAKE VICTIMS' BODIES FOUND

Remains of Florence Jordan and Nathan Martin, Who Tried to Rescue Her, Recovered.

The body of Miss Florence Jordan of 4920 Winthrop avenue, who was drowned in the lake off the foot of Ainslie street Tuesday night, was recovered yesterday. The body of Nathan S. Martin of 1224 Argyle street, a jeweler, who was drowned while trying to save her, was found in the same place half an hour later.

Herbert Jackson of 1022 Castlewood terrace, who accompanied Miss Jordan to the beach, also tried to rescue her.

Miss Jordan was washed out in the lake by the undertow and went down before Martin or Jackson could reach her.

ASSAILANT OF GIRL LYNCHED

Oregon Ranchmen Take Man Who Attacked Child on Way to Jail.

Baker, Ore., July 17.—An unidentified man, who had attacked the 8 year old daughter of J. B. Hardman, a farmer living in a sparsely settled part of the county, was lynched by twelve masked men last night.

Hardman had overcome the assailant of his daughter and was taking him to the jail at Whitney when masked men rode up, seized the prisoner, and hanged him to a tree.

No clew to the identity of the lynchers or their victim was obtained.

ANTONINI & CO.
Absolutely Pure Olive Oil
Finest for Salads, Mayonnaise Dressing and French Dressing
Packed in Bottles and Cans
Antonini Olive Oil is Highly Recommended for Medicinal Purposes by Leading Physicians in Europe and America
Your Grocer sells it
JAMES P. SMITH & CO.
Sole Agents
FANCY GROCERIES
TABLE LUXURIES
33-35 E. So. Water St. CHICAGO
New York Paris, France

RESORTS—FOREIGN.
Ocean Travel.

The Old Reliable CUNARD LINE Established 1840

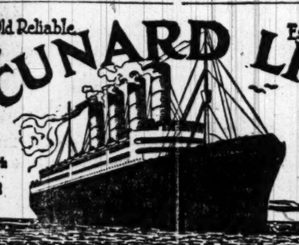

Regular Sailings from New York Boston Montreal
to Liverpool Fishguard Queenstown London, Paris Mediterranean and Adriatic

Incomparable Fleet of Quadruple, Triple and Twin Screw Steamships
The New Floating Palace AQUITANIA 901 Feet Long
The embodiment of the proven qualities of the Lusitania and Mauretania
Aquitania Sails from New York July 21, Aug. 25, Sept. 18
LUSITANIA-MAURETANIA—790 feet long, 70,000 H. P. Fastest in the World
New York to Liverpool via Fishguard. Aug. 4, Aug. 11, Sept. 2.
CARONIA-CARMANIA—676 feet long, 20,000 tons. Wonderful Floating Hotels
New York to Liverpool via Queenstown & Fishguard. July 29. Boston Aug. 25
The New Palatial Cunarders
LACONIA-FRANCONIA—625 feet long. 18,150 tons. Wonderfully Steady.
Boston to Liverpool via Queenstown & Fishguard. July 21, Aug. 4. N. Y. Aug. 19
—CANADIAN SERVICE—
via the Picturesque St. Lawrence, only 4 days at sea.
Montreal—Quebec—London—via Plymouth.
(See London—the World's Largest City)
ANDANIA-ALAUNIA-ASCANIA (New) AUSONIA
NEW CANADIAN LINERS—10,000 to 13,400 tons—One Class Cabin (II) and Third Class.
Sailings: July 25, Aug. 8, Aug. 29, Sept. 5, Sept. 10, Oct. 3.
Hungarian-American Service
ITALY—PATRAS—TRIESTE—FIUME
Modern Twin-Screw Steamers.
IVERNIA—SAXONIA—CARPATHIA—PANNONIA—ULTONIA
10,000 to 14,250 tons. Noted for their extreme steadiness at Sea.
New York to Gibraltar, Genoa, Naples, Patras, Trieste & Fiume. July 25, Aug. 1.
AURANIA (BUILDING)
Travelers' cheques, good everywhere. Send for booklet.
"A New Way to the Old World."
S. E. Cor. Dearborn and Randolph Streets
THE CUNARD S. S. CO., LTD. Telephone Central 2051

RESORTS—FOREIGN.
Ocean Travel.

WHITE STAR LINE
"OLYMPIC"
LARGEST BRITISH STEAMER
LONDON AUG. 8
PARIS AUG. 29—SEPT. 19
via Plymouth—Cherbourg—Southampton
OTHER SAILINGS
.....August 1, August 22, Sept. 12
NEW YORK—QUEENSTOWN—LIVERPOOL
.....July 23 | Adriatic .....Aug. 6
.....July 30 | Cedric .....Aug. 13
BOSTON—QUEENSTOWN—LIVERPOOL
FIRST CLASS CABIN (II) SERVICE
$50 and up, according to steamer.
.....Aug. 21 | Cymric .....Aug. 25
BOSTON—MEDITERRANEAN—ITALY
.....Aug. 20 | Cretic .....Sept. 19
AMERICAN LINE
FIRST CLASS CABIN (II) SERVICE
NEW YORK, CHERBOURG, SOUTHAMPTON
.....July 24 | St. Paul.....Aug. 7
.....July 31 | New York....Aug. 14
NEW YORK—QUEENSTOWN—LIVERPOOL
.....July 25 | Haverford ....Aug. 15
.....Aug. 1 | Dominion.....Aug. 29
ATLANTIC TRANSPORT LINE
NEW YORK—LONDON DIRECT
.....July 25 Minnehaha.....Aug. 8
.....Aug. 1 Minnetonka...Aug. 15
RED STAR LINE
ANTWERP—PARIS VIA DOVER — ANTWERP
.....July 28 | Vaderland.....Aug. 8
.....Aug. 1 | Kroonland....Aug. 15
P. R. BROWN, Western Passenger Agent,
36 North Dearborn Street,
Phone Randolph 6954. Auto. 41-151.

AUSTRALIA
TAHITI and NEW ZEALAND
Round Trip Rates, 1st Class, to Tahiti $135, Auckland $367.50, to Sydney $390.
Pacific Ocean Tour (including South Seas $335. 1st class.
Through sailings from San Francisco:
MARAMA (12,000 tons) sails July 22.
AORANGI (10,000 tons) sails Aug. 19.
MOANA (12,000 tons) sails Sept. 16.
Send for pamphlet.
Canadian-Australasian Steamship Co. of New Zealand, Ltd.
673 Market Street, San Francisco.
Or local R. R. and Railroad Agents

LLOYD ITALIANO
TO ITALY IN 11 DAYS
.....July 22 | Caserta.....Aug. 12
Rates $65, $70, $75, $80 and up.
HOWARD & CO., 31 Broadway, N. Y.

*Cuba—Jamaica—Panama
$1 Tours, Includ West Indian Ports.
Next Sailing—OROTAVA, Aug. 1
Largest, finest & fastest vessels to
**SOUTH and EAST AFRICA BY UNION-CASTLE LINE
SOUTH AMERICA
"The World's Fastest Growing Continent"
†Peru-Chili Express Service to and from Panama
16 Days New York to Callao
22 Days New York to Valparaiso
Services Colombia & Ecuador to
Special through rates New York to
*†Brazil and the Argentine
*The Royal Mail Steam Packet Co.
**The Union-Castle Mail S. S. Co. Ltd.
†The Pacific Steam Navigation Co.
‡The Nelson Lines.
Sanderson & Son, Gen. Agents, 230 So. La Salle St., Chicago.
Or any Steamship Ticket Agent.

ALLAN LINE
ROYAL MAIL STEAMSHIPS
Particulars as to sailings, rates, etc., apply nearest Local Agent, or ALLEN & CO., Gen'l Agents, 127 N. Dearborn St., Chicago. Phone Randolph 5030. Automatic 44-093.

AUSTRO-AMERICAN LINE
Fast Trip to Naples and Beyond.
ALGIERS, ITALY, GREECE, AUSTRIA
K'n'r Franz Joseph I, Aug. 19, Sept. 23, Oct. 28
Martha Washington, Aug. 8, Sept. 19, Nov. 7
AND OTHERS
Sailings Saturdays or Wednesdays, 3 P. M.
K. W. KEMPF, G. P. A., 120 N. La Salle St. Chicago, or all local agents.
EVERY TRIP A TOUR

FABRE LINES
The Southern Routes to the Azores, Lisbon, Barcelona, and Marseilles and to Algiers, Naples, Nice, Marseilles.
K. W. KEMPF, 120 N. La Salle Street, Chicago.

The BEST WAY to EUROPE
Splendid One Class Cabin (II), 3d class closed room accommodations; low rates, good food. Donaldson Line, 153 N. Dearborn St., Chicago.

ARMOUR LINES MUST ANSWER

Federal Court Decides Private Car Co. Subject to Interstate Commission.

HELD COMMON CARRIERS

Private refrigerator car lines are common carriers and are subject to the jurisdiction of the interstate commerce commission.

This principle was laid down by Federal Judge Kenesaw M. Landis yesterday in ordering Frederick W. Ellis, vice president of the Armour Car lines, subsidiary to Armour & Co., to answer questions asked him at an inquiry into private car lines held by the Interstate commerce commission last winter.

Should Mr. Ellis again refuse to testify when called before the commission he may be cited for contempt of court.

The attorneys for the car line made the action of Mr. Ellis a test case to determine the authority of the commission. He refused to answer any questions which bore on the relations of the car line with the packing house, and declined to furnish figures relative to the financial affairs of the company.

WRITER REPORTED BETTER.

Charles E. Van Loan Improving After Auto Accident in California—Jaw and Arm Broken.

San Bernardino, Cal., July 17.—Charles E. Van Loan, a short story writer, injured yesterday in an automibile accident, was reported today to be recovering as rapidly as could be expected. His jaw and left forearm and elbow were fractured.

Victim of Train Dies.

Mrs. Anna Klein of 13306 Prairie avenue, West Pullman, struck by a suburban train near One Hundred and Thirty-third street, died yesterday.

BODY OF YOUTH DROWNED AT ST. JOE COMES ASHORE.

Olaf Johnson Believed to Be the Man Who Lost His Life with Woman He Took Rowing.

The body of the young man who was drowned with a woman near St. Joseph, Mich., last Sunday, was washed ashore yesterday four miles below the city. It is believed he was Olaf Johnson of 4525 Broadway, formerly an electrical operator in the power house of the sanitary district's power house in Wilmette. Every means of identification had been removed from the body except a pawn ticket and a baggage check of the Fort Dearborn hotel. Through these it is believed he has been identified.

The man rented a rowboat and went out into the lake with a young woman. The boat was found bottomside up with a bullet hole in the bottom. A revolver fully loaded and wrapped in oil paper and a sock was found in the coat pocket of the body found yesterday.

Olaf took his vacation on June 17 and returned and worked until July 1, when he resigned. Nothing has been heard of him since.

CHICAGO LETTER CARRIERS FAVOR F. OF L. AFFILIATION.

Executive Council of Federation So Informs the Postoffice Department.

Washington, D. C., July 17.—[Special.]—The postoffice department today was formally notified that the Chicago branch of the National Association of Letter Carriers had gone on record in favor of affiliation with the American Federation of Labor, providing, however, for retention of the autonomy of their organization.

GIRL SUES FOR $50,000.

Miss Pearl Waggener Asks Damages from Western Electric Co. for an Alleged Injury to Her Eye.

Suit was filed in the Superior court yesterday by Pearl Waggener against the Western Electric company for $50,000 damages. The suit, according to the attorney for the plaintiff, is based on a charge of false imprisonment, which the complainant alleges occurred in connection with an injury she sustained while in the defendant's employ.

RESORTS—FOREIGN
Ocean Travel.

HAMBURG-AMERICAN
PARIS—LONDON—HAMBURG
WORLD'S LARGEST SHIPS
"IMPERATOR"—"VATERLAND"
CLEVELAND (from Boston).....July 21
†Kronprinzessin Cecilie.....July 25, 12 noon
PRES. GRANT.....July 30, 10 A. M.
VATERLAND.....Aug. 1, 12 noon
AMERIKA (from Boston).....Aug. 1
†*PENNSYLVANIA.....Aug. 6, 5 P. M.
IMPERATOR.....Aug. 13, 9 A. M.
†Second cabin only. *Hamburg Direct.
MEDITERRANEAN SERVICE FROM NEW YORK
GIBRALTAR, NAPLES, GENOA
Steamers leave from Piers foot of 33d Street, South Brooklyn.
S. S. HAMBURG.....Aug. 6, 13 A. M.
S. S. MOLTKE.....Aug. 27, 11 A. M.
S. S. HAMBURG.....Sept. 12, 11 A. M.
S. S. MOLTKE.....Oct. 7, 11 A. M.
Direct Service Philadelphia-Hamburg
Tourist Dept. for Trips Everywhere
HAMBURG-AMERICAN LINE
160 West Randolph Street, Chicago, Ill.
Phone Main 3650 Automatic 34-566

RESORTS—FOREIGN
Ocean Travel.

SOUTH AMERICA
LAMPORT & HOLT LINE
Best Time to Visit the Tropics
Seasons reversed below the Equator
Sailings alternate Saturdays by splendid 12,500 ton steamers.
Write for Illustrated Booklets
R. J. Meidinger, 134 S. Clark St.
J. S. Lewis, 304 S. Clark St.,
or Any Local Agent.

ADVERTISE IN THE TRIBUNE.

Trapped!

Trapped by a band of conspirators, curious, cunning members of the Black Hundred, whose every effort is being extended to locate the missing million dollars belonging to her estate—that is the experience of Florence Gray, beautiful 18-year-old heroine of Harold MacGrath's great novel, The Million Dollar Mystery.

Without a friendly soul in sight, without a helping hand, this daring, keen-witted girl baffles the entire band of conspirators and *escapes!*

You'll enjoy reading this thrilling story now appearing serially in the Chicago Sunday Tribune. Thanhouser's million dollar motion picture version of Harold MacGrath's great novel is now appearing at the better theatres.

Read Episode No. 4 of

THE MILLION DOLLAR MYSTERY

By Harold MacGrath

In Tomorrow's Sunday Tribune

Episode No. 4 is even more exciting than previous episodes. You'll find love, adventure, the romance of present-day life woven into this story in a manner only known to Harold MacGrath, famous author of "Kathlyn," "The Man-on-the-Box," etc. This story has never before been published. The Chicago Tribune now presents it as a part of its regular Sunday edition in weekly episodes, simultaneously with the appearance of the motion pictures at the theatres.

A complete synopsis of the three preceding episodes will be furnished with tomorrow's Chicago Sunday Tribune. Reprints of past episodes may be had free at the Tribune office.

Jot this down: $10,000.00 in cash will be paid by the Thanhouser Film Corporation for the best 100-word solution of this startling mystery. Full conditions at the theatres and in tomorrow's Tribune.

See beautiful Florence LaBadie, youthful star of the Thanhouser Film Corporation, play the leading role in this soul-stirring film drama at the better theatres. And order your Sunday Tribune early if you don't want to miss the greatest novel ever written by Harold MacGrath. Phone your newsdealer or Central 100 NOW.

See the Motion Pictures Today! Read the Story Tomorrow in the

CHICAGO SUNDAY TRIBUNE

Thanhouser

WHEAT STRONG; CROP NEWS BAD

Black Rust Develops in North Dakota; Foreign Markets Are Firm.

CORN HAS LATE RALLY.

The further spread of black rust in the northwest gave wheat prices a further boost yesterday. The plague has appeared in sections of the best wheat country of North Dakota and has spread over a wide territory in South Dakota and to Minnesota. Actual damage so far has not been heavy, but it is a little too early for damage to appear, and much apprehension is expressed. Prices opened firm, but sold off sharply, later rallying again and closing with net gains of 1⅛@1½c to ⅞@⅞c.

Lyle forwarded a late message saying that in the vicinity of Fargo, N. D., rust was developing and was bad in some varieties. His earlier messages had been more optimistic. Owing to the fact of the rapid spread of black rust in the other northwest states, the North Dakota reports were regarded as significant. Northwest markets firmed up decidedly after ruling weak early.

Big Cash Sales Reported.

The cash demand was good and there were sales estimated all the way from 500,000 to 1,000,000 bu to exporters. There was an excellent inquiry and foreigners continue to take wheat freely. Charters were made for 500,000 bu wheat to Buffalo at ¾c. Offerings from the country were reported extremely large in some instances and light in others. The J. Rosenbaum Grain company was a heavy seller of September wheat against country purchases early.

Cash wheat at other markets was generally firm relatively. Minneapolis wheat stocks decreased 1,300,000 bu for the week and Duluth decreased 528,000 bu for five days. Duluth shipped 9...,000 bu wheat and Chicago shipments continue heavy. Receipts here were 578 cars, with 741 cars inspected yesterday. Primary arrivals were 2,070,000 bu, against 1,377,000 bu a year ago; and northwest points had 206 cars, against 161 cars last year. Winnipeg received 116 cars, last year 101 cars. Clearances were 791,... bu.

Liverpool Scores Advance.

Foreign markets were all strong and higher. Liverpool was up ⅝@1¼d. Paris was 1@6½c higher; Antwerp, ⅜c better; Antwerp, ⅜c higher; Berlin, ⅜c up, and Budapest, ½c higher. World's shipments were estimated at 10,800,000 bu, or a little larger than a year ago. From this country and Canada shipments were 6,000,000 bu, compared to 8,800,000 bu a year ago. Plate exports for the week were 514,000 bu; Indian, 1,264,000 bu, and Australian, 704,000 bu.

Russian shipments were estimated at 2,250,000 bu for the week. Russian crop advices continue unfavorable and this with the more bullish reports from the American spring wheat country were largely responsible for the advance at Liverpool. Foreign cables said the demand for wheat was slow owing to the poor quality of the wheat.

Corn Breaks at Start.

Corn showed a firmer tone at the close, prices being ⅛c lower to ⅝@⅛c up for the day, the July being easy. General rains throughout the eastern and central parts of the belt caused heavy selling early. Later commission houses were fair buyers, and the strength in wheat checked the selling. High temperatures were reported in the southwest. The cash market was steady to ½c up, and sales were 125,000 bu. Cash markets at outside points were all steady. The seaboard reported the arrival of Plate corn out of condition.

Argentine shipments were 4,327,000 bu, of which 408,000 bu was shipped to this country. Receipts here were 107 cars, with 165 cars inspected yesterday. Primary receipts were 400,000 bu, against 293,000 bu a year ago. Offerings from the country were moderate. Liverpool was 1¾d up on the good spot demand, and apprehension in regard to the quality of Plate corn.

Shipments of wheat for the week from this country were 27,000, compared to 256,000 bu a year ago. Bartlett-Frazier and Shearson-Hammill led the commission house buying of corn, and Comstock was a good buyer. Local traders were sellers early and there was also commission house selling led by Thomson-McKinnon, Ware-Leland, and Hulburd-Warren-Chandler.

Oats Close Trifle Lower.

In oats there was a weak tone and closing prices were ⅛c lower. Armour and Wagner bought, but offerings were liberal, selling being led by Buckley, Bartlett-Frazier, and McLennan-Rodgers. Receipts here were 128 cars and the inspection yesterday showed 168 cars in. Primary arrivals were 385,000 bu, compared to 585,000 bu a year ago. The cash market was steady and sales were 265,000 bu, the demand being good. Chicago shipments continue heavy. Offerings from the country generally were reported moderate.

Products Offerings Larger.

Provisions maintained a strong tone and further advances were scored. The cash trade was fair for the season and offerings were moderate. On the bulge selling pressure increased and prices lost part of the early gains. Knight-McDougal and Cross-Roy-Saunders were conspicuous sellers. Logan-Bryan sold iard early. Hately and Tietgens were the leading buyers. Hog receipts were 13,000, with 9,000 estimated for today. Western receipts were 47,400, against 63,900 a year ago. Liverpool prices were 6d up for hams and 3d higher for lard; other descriptions steady. Receipts of products here were 17 cars and shipments were 91 cars.

Rye Prices Higher.

Rye prices advanced 1c per bu and No. 2 sold at 61c, while sample grade made 58@58½c. Receipts were 5 cars.

Barley was steady, with malting 52@58c; feed, 50@52c; and screenings, 35@51c. Receipts, 8 cars.

Timothy seed was firm, with sales of September at $6.10 and October at $6.00. Cash lots closed at $4.00@5.25. Clover seed was steady at $10.00@13.00 for cash.

Duluth flax closed 1@1¼c higher, with cash on track $1.66½; July, $1.66½; September, $1.65½; and October, $1.60. Receipts, 13 cars. Minneapolis was 1c higher at $1.64½@1.66½ for cash on track. Receipts, 14 cars. Winnipeg closed ⅜@⅝c higher, with July $1.44⅜; October, $1.45⅝, and November, $1.40¾. Receipts, 9 cars.

BOARD OF TRADE TRANSACTIONS.

RANGE OF ACTIVE FUTURES.

WHEAT.

	Open.	High.	Low.	Closing—July17.	July16.
July	79¾-⅞	79½	78½	79⅝	79⅝-¾
Sept.	79¼-78⅝-⅜	79½	78⅜-½	79⅛	78⅝-⅞
Dec	82-81½	82⅝	81¼-¾	82½	81¾-⅞

CORN.

July	70¼-69⅞	70¼	69⅝	70¼	70½
*July	68¼	69⅝	68¼	68½	69
Sept	.69⅝-⅜	67⅛	66½	67⅛	66⅝-⅝
*Sept	66¼	66½	66¼	66½	66⅝
Dec	.56¾-⅜	56½	55⅞-⅝	56⅜-½	56½-⅝

OATS.

July	87¼	87⅛	86⅝	86⅝	87
Sept	35¼-35⅛	35¼	34⅜	35⅛	35⅞
Dec	36½-⅜-⅛	36⅝	36⅛	36⅛	36⅝

PORK.

July	22.80	.....	.....	22.80	22.75
Sept	21.45	21.45	21.37½	21.37½	21.17½

LARD.

July	.....	.....	.....	10.37½	10.37½
Sept	10.40	10.45	10.40	10.40	10.40
Oct	10.45	10.50	10.42½	10.42½	10.42½

SHORT RIBS.

July	12.17½	12.25	12.17½	12.25	12.10
Sept	12.00	12.10	12.00	12.05	12.00
Oct	11.65	11.70	11.62½	11.65	11.60

*Old style.

PRICES AT OUTSIDE MARKETS.

WHEAT.

	September—			December—		
	High.	Low.	Close.	High.	Low.	Close.
St. Louis	.78⅜	77⅛	78⅝	79⅜	78⅜	79⅛
Kas. City	.73⅝	72¼	73¼	76⅛	75¼	76⅝
Minn'polis	81⅜	80⅜	81½	82⅜	81⅜	82⅜
Duluth	..83	82⅛	83	.....	.....	83½
*Winnipeg	83⅜	83¼	83½	82¼	81⅞	82¼
Toledo	82	81⅛	82	.....	.....	85¾

CORN.

St. Louis	.68	67⅜	67⅞	55¼	54⅜	55¼
Kas. City	.65⅜	65	65¾	58⅞	58¾	58⅜

OATS.

*Winnipeg	36½	36⅛	36½	.....	.....	.....

*October.

GRAIN INSPECTION.

	Stand-ard.	No. 2 or better.	No. 3.	Lower grde.	Tot. cars.
Winter wheat	..	435	97	32	564
Mixed wheat	..	6	5	3	14
Corn	.....	35	25	47	107
Oats	.....	19	5	73	31	128
Barley	.....	...	2	17	19
Totals	.....	19	481	202	130	832

Loaded from unlicensed elevators: Wheat—No. 2 hard, 2 cars and 79,746 bu; No. 2 red, 61,040 bu. Corn—No. 2 yellow, 21 cars and 60,000 bu; No. 3 yellow, 9 cars; No. 4 yellow, 2 cars; No. 2 white, 15 cars and 69,500 bu. Oats—No. 2 white, 7 cars; standard, 12 cars; No. 3 white, 19 cars; No. 4 white, 1 car; purified, 9 cars and 50,000 bu; clipped, 12 cars; No. 2 mixed, 3 cars. From store: Wheat—No. 2 hard, 2,077 bu; No. 2 red, 33,687 bu. Corn—No. 2 yellow, 13,028 bu; No. 2 mixed, 36,068 bu. Oats—Standard, 4,500 bu; No. 3 white, 35,000 bu.

DAILY BIDS AND OFFERS.

WHEAT.

	Bids—			Offers—		
	High.	Low.	Close.	High.	Low.	Close.
July	79	78¾	78⅞	80⅜	80¼	80⅜
Sept	79	78¾	78⅞	80⅜	80¼	80⅜
Dec	82	81¾	81⅞	83¼	83	83¼

CORN.

Sept	.....	66¾	66¼	66⅝	67¼	67⅜
Dec	.....	56¼	56⅛	56¼	56⅞	56⅝

OATS.

Sept	.....	35	35	35¼	35¼	35¼
Dec	.....	36⅜	36¼	36⅜	36⅝	36⅝

WEEKLY BIDS AND OFFERS.

Wheat—	Bids.	Offers.
September	76⅜	82
December	79⅜	85
Corn—		
September	64¾	*70¼
December	*54¼	*60

Oats—
September 85⅛ 86¼
December 85¼ 87⅜

*Asked.

PRIMARY MOVEMENT.

WESTERN.

	Receipts— Wheat.	Corn.	Shipped— Wheat.	Corn.
Chicago	722,000	156,000	156,000	204,000
Milwaukee	9,000	28,000	.....	134,000
Minneapolis	151,000	23,000	23,000	18,000
Duluth	135,000	.....	932,000	.....
St. Louis	270,000	22,000	99,000	24,000
Toledo	41,000	1,000	13,000	2,000
Detroit	1,000	5,000	.....	.....
K. City	456,000	20,000	140,000	28,000
Peoria	42,000	14,000	8,000	27,000
Omaha	103,000	54,000	42,000	51,000
Ind'polis	100,000	25,000	17,000	7,000
Cincin'ti	60,000	13,000	7,000	10,000
Tot. bu.	2,070,000	400,000	1,527,000	505,000
Last yr.	1,377,000	293,000	417,000	351,000

EASTERN.

New Yk.	413,000	.....	72,000	1,000
Boston	7,000	.....	142,000	.....
Phila.	64,000	.....	114,000	.....
Baltimore	142,000	4,000	120,000	.....
N. Orl'ns.	240,000	2,000	208,000	.....
Galveston	256,000	.....	.....	.....
Tot. bu.	1,122,000	6,000	656,000	1,000
Last yr.	630,000	15,000	203,000	5,000

CASH TRANSACTIONS.

FLOUR—Steady; winter wheat, straight, jute, new, $3.40@3.50; clear, jute, $3.10@3.20; spring wheat flour, special brands, $5.10; Minnesota patents, jute, $4.25@4.50; first clears, $3.50@3.70; second clears, $2.75@2.90; low grades, $2.50@2.65; white, $2.70@2.80; dark, $2.60@2.70.

WINTER WHEAT—Firm, ½c higher. Sales: In store: Mixed lots, 16,000 bu to mills and 1,000,000 bu to exporters. Track: No 3 red, 79¼@79¼c; No. 4 hard, 78c; No. 2 hard, 80¾@81c. Illinois proportional billing: No. 4 red, 76c; No. 3 red, 79@79¼c; No. 2 red, 80@80¼c; No. 3 hard, 79¼@81c; No. 2 hard, 80¼@80¾c.

CORN—Steady to ½c higher. Sales: In store: Mixed lots, 125,000 bu. Track: No. 6 mixed, 67¼@78c; No. 5 mixed, 68¼@68¾c; No. 4 mixed, 69@69½c; No. 3 mixed, 70@70¾c; No. 3 yellow, 70¾c; No. 2 mixed, 70¾@71c; No. 2 yellow, 71¼@71¾c; No. 6 white, 73½@74¼c; No. 4 white, 75c; No. 2 white, 76¼c. Illinois proportional billing: Sample grade, 67@70¼c; No. 6 yellow, 69¾c; No. 4 yellow, 70¼c; No. 3 mixed, 74c; No. 3 yellow, 70¾@71¼c; No. 2 mixed, 71c; No. 2 yellow, 71¾c; No. 6 white, 72½@74c; No. 5 white, 74½c; No. 4 white, 75@75¼c; No. 3 white, 75½@75¾c; No. 2 white, 76¾@76¼c.

OATS—Steady. Sales: In store: Mixed lots, 265,000 bu. Track: No. 4 mixed, 34c; No. 4 white, 35½@36c; No. 3 white, 36@37c; standard, 38c. Illinois proportional billing: Sample grade, 34¾c; No. 4 white, 35¾@36¼c; No. 3 white, 36@37¼c; standard, 37¾c; No. 2 white, 38¼c.

RYE—Higher. Sales: Track: No. 2, 61c; sample grade, 58@58½c.

BARLEY—Steady. Sales: Free on board or switched: Screenings, 48@49c; barley 48@54c.

HOG PRODUCTS—Steady. Cash lots: Mess pork, $22.80; lard, $10.27½; short ribs, $11.87½@12.37½.

BEEF PRODUCTS—Quiet. Beef hams, $37.00@37.50; extra mess beef, $15.75@16.00; plate beef, $16.25@16.50; extra plate beef, $16.50@16.75; edible tallow, 6¾@7c; prime packers', 6½@6¾c; No. 1 renderers, 5¾@6¼c; No. 2 packers', 5@5¼c; No. 2 country, 5¾@6¾c; oleo stearine, 7¾@7¾c; extra oleo oil, 9½@9¼c; oleo stock, 7¾@8¼c.

GREASE—Quiet. Brown, 4¾@5c; yellow, 5¼@5½c; house, 4¾@5¼c; B white, 5½@6¼c; A white, 6¼@6½c; choice white, 6¾@6¾c.

HAY.

HAY—Steady. Receipts, 358 tons; shipments, 122 tons. Choice timothy, $18.00@19.00; No. 1 timothy, $15.50@16.50; No. 2 timothy, $13.00@14.00.

STRAW—Rye, $8.00@8.50; oat, $6.50@7.00; wheat, $6.00@6.50.

NEWS AND GOSSIP OF BOARD OF TRADE.

The Modern Miller says: "Weather conditions in the winter wheat belt have been favorable for thrashing, which is now nearing completion except where wheat is stacked. The movement has been heavy, hard wheat finding a good export market and soft wheat meeting an active domestic demand. In the three spring wheat states rain and hot weather have favored rust development. There has been deterioration in some districts, particularly the Dakotas, from rust and unfavorable weather for ripening. In these districts shrunken wheat is promised. In Minnesota the principal valleys report a good prospect."

A good inquiry existed for cash wheat yesterday, and mailed to exporters were about 500,000 bu, and some estimates of sales were as high as 750,000 bu. Offerings from the country were large, and in some cases acceptances were unusually heavy. Outside cash markets were generally a little higher. Minneapolis reported a good cash demand. Charters were made for 400,000 bu wheat to Buffalo at ¾c. Sales to mills here were 20,000 bu. It was reported that there were bids here close to a working basis for a big line of wheat.

The weather map showed general rains throughout the middle west and in the Ohio valley with good rains in the south. Reports late in the day indicated that generally clear weather prevailed throughout Illinois and Iowa and generally west and southwest. Temperatures were cooler early as a rule, but hot weather was reported southwest during the day. Temperatures have been exceptionally high in the southwest the last two or three days.

The funeral of ex-President Walter Fitch will be held today at 2 o'clock p. m. at Eau Claire, Wis. At a special meeting of the directors yesterday afternoon resolutions of sympathy were passed and it was decided to close the exchange today at 11:45 a. m., or fifteen minutes before the regular Saturday closing time. W. S. Jackson, J. H. Ware, and J. C. F. Merrill were appointed a committee to represent the board at the funeral.

Black rust reports were more numerous than any time so far, and there were black rust reports from North Dakota and northern Minnesota sections which have heretofore been free from a visitation of the plague. Minneapolis houses had several reports from North Dakota points claiming black rust existed. Minnesota reports were numerous and covered a wide section in the central part of the state. The rust is spreading fast in South Dakota.

"General trade conditions still favor holders of meats and the traffic generally is satisfactory to the manufacturers, but the weekly improvement there is in the lard is all in the future, as the trade in it is seasonably quiet," said W. L. Gregson. "However, it seems to be closely hedged, and any improvement in distribution at all should make itself felt sharply when it does come."

Kansas City reported a good demand for cash corn at steady prices. Omaha wired: "Demand for corn continues good. Receipts are light and cash houses experience no trouble in selling all they wish every day." Cash prices there were ¼@½c up. Peoria quoted cash corn unchanged. St. Louis cash corn was steady.

Bradstreet's reported exports of wheat and flour from both coasts this week at 5,962,000 bu, an increase of 578,000 bu. Corn exports were placed at 27,000 bu, decreasing 4,000 bu. Comparative totals follow:

	Wheat and flour.	Corn.
This week	5,962,000	27,000
Previous week	5,084,000	31,000
Last year	3,599,000	256,000
Since July 1	11,046,000	58,000
Last year	8,776,000	258,000

Argentine shipments of wheat this week were 514,000 bu, an increase of 194,000 bu. Corn exports were 4,327,000 bu, increasing 1,062,000 bu; oats, 10,000 bu, decreasing 820,000 bu, and flax 465,000 bu, a decrease of 53,000 bu. Comparative totals follow:

	This week.	Last week.	Last year.
Wheat	514,000	320,000	836,000
Corn	4,327,000	3,265,000	4,224,000
Oats	10,000	830,000	180,000
Flax	465,000	518,000	428,000

Argentine visible supply of wheat this week was 580,000 bu, the same as last week's, while corn was 5,780,000 bu, a decrease of 170,000 bu. Comparative totals follow:

	This week.	Last week.	Last year.
Wheat	560,000	560,000	720,000
Corn	5,780,000	5,950,000	7,848,000

Cash corn here was unchanged to ½c up. Oats were unchanged. A fair demand existed for corn, and oats were in good request. Sales were 125,000 bu corn and 265,000 bu oats. Offerings of oats from the country were light as a rule.

Broomhall cabled: "Our agent at Rostoff has just cabled that torrential rains accompanied by some hail are now falling in south Russia and the region of the Don, causing much damage to wheat, which is now being harvested."

Indian shipments of wheat this week were 1,264,000 bu, the same as last week's, and compared with 2,792,000 bu a year ago. Australian shipments were 704,000 bu, against 728,000 bu last week, and 712,000 bu a year ago.

Buenos Aires cabled: "Wheat dull with almost no demand, owing to the low quality. Corn, firm, with expected light receipts. Arrivals from the interior are fair and the quality better."

World's wheat shipments were estimated at 10,800,000 bu wheat, compared to 10,320,000 bu a year ago and 12,556,000 bu a week ago. Russian shipments for the week were 12,556,000 bu.

Minneapolis stocks of wheat decreased 1,300,000 bu for the week. Duluth decreased 528,000 bu for five days. Duluth shipments posted yesterday were 932,000 bu.

A resale of 500 tons Argentine corn was reported at New York at 69c for July shipment. No new first hand offers of Plate corn were reported.

Deliveries on July contracts were 15,000 bu new and 55,000 bu old corn, 10,000 bu oats; 1,600 tierces lard, and 100,000 lbs of short ribs.

Estimated receipts for today: Wheat, 741 cars; corn, 165 cars; oats, 168 cars; rye, 5 cars; barley, 8 cars; hogs, 9,000 head.

New York reported some of the Argentine corn being unloaded there was heated.

OMAHA, Neb., July 17.—WHEAT—No. 2 hard, 72@76c; No. 3 hard, 71@75c. CORN—No. 2 white, 78¼@76¼c; No. 3 white, 76@76¼c; No. 2 yellow, 68¼@68¼c; No. 3 yellow, 68@68¼c; No. 2, 67¾@68c; No. 3, 67@67¼c. OATS—No. 3 white, 35@35¼c.

PEORIA, Ill., July 17.—CORN—Unchanged; No. 3 yellow, 70½c; No. 4 yellow, 70c; No. 3 mixed, 70½c; sample, 64@68c. OATS—Steady; No. 2 white, old 37c; new, 36c; No. 3 white, new, 35½c; No. 4 white, old, 35¾c.

Liverpool Grain Market.

LIVERPOOL, July 17.—WHEAT—No. 1 Manitoba, 7s 4d; No. 2, 7s 2¼d; October, 6s 9d; December, 6s 10¼d. CORN—American mixed, 6s 7½d; September, 5s 2¼d.

COURT PUTS O. K. ON OUTHET SALE

Bid of John G. Shedd for Central Property Finally Approved.

BIG FLATS PLANNED.

After considerable delay, and when it seemed almost certain the bid of $670,000 made for the Outhet estate property at the southwest corner of West Madison and Franklin streets by John G. Shedd, president of Marshall Field & Co., would be rejected, Judge Windes has entered an order approving the sale.

At the judicial sale of the property, held on June 11 last, Mr. Shedd and Alonson Follansbee were the only bidders, the former's bid of $670,000 being the highest. As the property had been valued by the valuation committee of the Chicago real estate board at $1,000,000, and as the bid was just within the two-thirds required by law, the Outhet heirs were of the opinion the bid was inadequate, and after some delay Brickwood and Brickwood, their attorneys, appeared before Judge Windes and asked for an order rejecting the bid.

Wanted Better Offer.

It was maintained the bid was not a fair measure of the value of the property and the opinion was expressed that a better offer probably could be obtained if the property were offered again. Judge Windes agreed with this view of the case and a temporary order was entered setting aside the former sale, ordering the return of the $75,000 deposit made by Mr. Shedd, and ordering another sale on Thursday last. At this sale no other bid than that of Mr. Shedd's was made, and while Judge Windes was of the opinion it did not represent the fair market value of the property, he was of the opinion it was better under the circumstances to accept it, in order that the affairs of the estate might be settled. Accordingly an order was entered approving the sale, which will be now closed as rapidly as possible.

Buys as Investment.

The lot fronts 72½ feet, with a depth of 189 feet, and is improved with a five story and basement building. Excluding the building, which was given little value by Mr. Shedd in his bid for the property, the sale was at the rate of $9,305 a front foot and $49.23 a square foot.

The sale is subject to leases to Fred Potthast and John Harper & Co. The purchase was made as an investment by Mr. Shedd and he is said to have no plans as yet regarding any changes in the property.

Big Flats for Hyde Park.

Another large apartment building, to cost about $110,000, will be erected in Hyde Park at the southeast corner of Lake avenue and Fifty-fourth place by Nicholas Bertha on the 150x164 feet of vacant which he has just purchased from Nelson A. Steele. The building, which will be of a strictly high grade character, will contain thirty apartments. The consideration in connection with the sale of the land is withheld, but is understood to have been $20,000. The sale was negotiated by J. E. Bistor, with W. K. Young & Bro., the latter to have the management of the property.

Loan at 4½ Per Cent.

Another loan with a 4½ per cent interest rate has been closed in the downtown district, which, taken together with other recent loans at the same rate of interest, furnishes conclusive evidence of the easing tendency of the loan market. The loan, which amounts to $200,000 and runs for five years, was made by E. D. Hill & Co. in connection with Edgar M. Snow & Co., and is secured by the property at the southeast corner of West South Water street and North Fifth avenue, 80x150 feet, improved with a five story and basement brick mercantile building covering the entire lot.

Greenebaum Sons Bank and Trust company have made a loan of $70,000, six years at 6 per cent, to Edward M. Bertha, the builder, in connection with the erection by the latter of the twenty-four apartment building at the southeast corner of Greenwood avenue and Hyde Park boulevard on 88x164 feet of ground, to cost around $100,000.

The Chicago Title and Trust company is trustee in a loan of $60,000, five years at 6 per cent, to Sam Rosen, secured by the property at the northwest corner of Ashland and Wilson avenues, 92x165 feet.

Clifton Apartments Sold.

The apartment house property in Clifton avenue 160 feet north of Wilson avenue with 60x80 feet of ground, east front, has been sold by Robert C. Johnson to Alvah C. Roebuck, the consideration being nominal, subject to an incumbrance of $14,500.

Charles G. Davies, secretary of the Illinois Farm Mortgage company, has sold to Louis Bomash the apartment house property in Maryland avenue 148 feet south of East Fifty-third street, with 50x120 feet of ground, west front, the consideration being nominal, subject to an incumbrance of $13,000.

Louis Ostroff has sold to David Lorkin and Abraham Gordon the property in Augusta street 102 feet west of Fairfield avenue, 24x125 feet, north front, with brick improvements, the consideration being nominal, subject to an incumbrance of $10,000.

Hetty Green Makes Lease.

The 23x125 feet, west front, at 3235 Indiana avenue has been leased by Mrs. Hetty R. Green to Morris A. Price for a term of ninety-nine years at a net term rent of $18,315. The lot is improved with a three story stone front dwelling, which was purchased by the lessee. Willis E. Frankenstein were the brokers.

An error was made in stating the terms of the recent lease by the trustees of the Otis estate to the Childs company, restaurateurs, of the property at 165-167 West Madison street, adjoining on the west the Otis building at the southwest corner of La Salle and Madison streets, 30x189 feet. The net annual rent of $20,500 also includes that of the building to be erected on the premises by the lessor, which is reported to be about $6,000 a year.

Plan Big Subdivision.

Frederick H. Bartlett & Co., who have been out of the subdivision business about two years, are said to be planning the opening of what it is said will be the largest subdivision opened in the city for a number of years. The location of the property is withheld for the present, but it is said to consist of 610 acres within eleven miles of the city hall and is forty-five feet above lake level. It is reported that lots 25x125 feet will be offered at $149, while half acre lots will be offered at $249 and acre lots, 126x286 feet, with two street frontages, will be offered at $499. The sale is significant as evidencing the confidence of Bartlett & Co. in a revival of the lot business, as the property is said to be within two miles of the city limits and within about the same distance of factories employing 20,000 people.

Chauncey J. Blair has sold to Charles E. Simpson, through William B. Totten, a tract with 623 feet, north front, on Diversey avenue, between Forty-fifth and Forty-sixth avenues; 623 feet on Parker avenue, south front, between Forty-fifth and Forty-sixth avenues; 501 feet on Wrightwood, between Forty-sixth and Forty-seventh avenues. The consideration is withheld, butt is said to have been $15,000. It is said to be the purpose of Mr. Simpson to improve with one and a half story bungalows.

Real Estate Transfers.

ROGERS PARK.

Estes-av., 123 e of N. Sacramento, s f, 99x125, July 1 [H. T. Archibald to Henry Chamberlain] ..... $ 10

Kenilworth-av., 26 e of Central-st., n f, 25¾x114, incumb. $3,200, June 30 [Lake T. Frantz to Gustav A. Pauls] 6,200

Kenilworth-av., 162 w of N. Francisco-av., n f, 27x128, July 1 [H. Teller Archibald to Helen Priebe] 10

Lakeside-terrace, s w cor. Rogers-av, e f, 115x156, July 15 [May G. Tilfer to Ellin M. Nelson] 10

Wallen-av., 250 w of N. Clark-st., n f, 80x125, July 1 [C. T. & T. Co., Tr., to Ellie E. Swanson] 10

Ridge-road, 81 s of Philips-av., w f, 41x160, incumb. $3,000, June 30 [Ernest Sanner to Geo. C. Fishleigh] 10

LAKE VIEW.

Addison-st., 50 w of Leavitt, n f, 50x124, July 15 [C. T. & T. Co., Tr., to Hans Marcus] 10

Addison-st., 50 w of Leavitt, n f, 50x124, July 16 [Hans Marcus to C. T. & Tr. Co.] 10

Clark-st., N., 2504, e f, 25x200, April 10 [Joseph F. Jesewski to Jacob Rothschild] 3,000

July 16 [Alfred C. Schwab to Maxwell Levy] 23,000

Sedgwick-st., 181 n of Garfield-av., e f, 25x124, July 15 [Arthur G. Strassheim to Vincent Sartory] 5,800

Townsend-st., 238 s of Oak, s f, 25x124, incumb. $1,900, July 14 [Frank Demma to Santo Loverde] 10

SOUTH TOWN.

Racine-av., 48 n of 32d-st., e f, 24x124, July 8 [Chas. F. Thurn und 1-3 int. to Mathilda Kruger] 1

Racine-av., 48 n of 32d-st., e f, 24x124, July 1 [Herrman C. Krueger to Chas. F. Thurn] 1

30th-st., 98 e of Shields-av., s f, 24x105, July 15 [Charles F. Styler to Bertha F. Kuglin] 10

32d-st., 343 e of Morgan-st., s f, 25x100, July 14 [Michael Pikowski to Anastassya Injinski] 5,000

32d-st., 140 e of Fox, s f, 25x124, July 1 [Herman Kruger to Charles F. Thurn

37th-st., 140 e of Fox, s f, 25x124, July 8 [Charles F. Thurn to Matilda Kruger] 1

Throop-st., 216 n of 64th-st., e f, 80x124, July 15 [Edward Houlihan to Mary Dockendorf] 10

Wentworth-av., 200 n of 73d-st., e f, 50x122 incumb. $3,500, July 14 [Frank C. Rathje to Christian H. Petersen] 10

CALUMET.

107th-st., W., 150 e of Crescent-av., n f, 50x180, July 16 [Patrick T. Barry to R. R. Delvin] 10

107th-st., 425 e of Stewart-av., s f, 25x125, April 28 [Francis W. Coe to Geo. R. Hillstrom] 1

108th-st., 256 w of Wentworth-av., s f, 60x124, July 3 [Christene Bruse to John Sikma] 650

Union-av., 97 n of 58th-st., w f, 50x125, and o. pty., July 15 [Elizabeth M. George to Dorothy Walters] 10

WEST TOWN.

Augusta-st., 218 e of Kildare-av., n f, 48x125, July 8 [Eugenie Steckenreiter to Ignac Jablonicky] 10

Augusta-st., 218 e of Kildare-av., n f, 48x125, July 15 [Ignac Jablonicky to Josef Kubanezik] 10

Campbell's sub., w 20 ft of 1 20 and e 11 ft., incumb. $3,500, July 14 [Leon S. Mallek to Odetta Anderson] 10

Central Park-av., 360 s of 16th-st., w f, 80x125, July 9 [Bessie Shanin to Bessie Krechevsky] 10

Central Park-av., 80 n of 15th-st., e f, 24 x125, June 27 [Jaroslav O. Kral to Annie Hanock] 10

Clifton Park-av., 286 s of 28th-st., e f, 25 x126, June 30 [Frank Adamec to Vilem Rosinak] 2,750

California-av., 72 n of 23d-st., w f, 24x125, June 6 [Adolph Killanski to Frank Walak] 4,000

Division-st., s e cor Pine-av., n f, 30x125, and o. p., July 14 [H. Richard Martwald to C. L. Leonard] 10

14th-st., 121 e of 40th-av., und. ½ int., n f, 82x125, July 8 [Benjamin Cohen to S. Rabinowitz] 10

S. 40th-av., 178 n of 28th-st., w f, 20x125, June 11 [John Wistein to L. Svoboda] 3,425

Huron-st., 89 e of La Verne-av., n f, 21x120, incumb. $3,500, July 14 [Ole A. Andersen to Leon S. Mallek] 10

Hamlin-av., 275 s of 15th-st., e f, 25x125, incumb. $2,000, June 29 [Frank Tomasek to Anna Kubin] 4,800

Harding-av., 28 n of 28th-st., w f, 20x125, June 27 [Evrand Bradac to Josef Krajicek] 3,200

Irving-av., 150 n of Hirsch-st., e f, 25x126, incumb. $1,200, July 9 [Albert E. Krauss to Ida E. Rubes] 10

Independence-blvd., 294 s of 12th-st., w f, 20x124, June 2 [Jacob Cibulka to Antonin Simauek] 5,150

Keeler-av., 152 s of 28th-st., e f, 25x124, July 11 [Albert Haack to Fred Ziemann] 3,000

Kedzie-av., 300 s of 16th-st., e f, 22x125, incumb. $3,000, July 6 [Jacob Solomon to Harry Leibowitz] 10

Lorel-av., 67 s of Division-st., lot 33 1-3x134, incumb. $2,800, July 14 [Emanuel Hogenson to Wm. J. De Bois] 5,550

Lorel-av., 242 n of Chicago, e f, 50x136, Sept. 19 [Chas. A. Hendrickson to Chas. J. Hauber] 10

Latrobe-av., 229 s of Fulton-st., w f, 30x125, July 13 [Edward C. Hooker to Vincent A. Huntington] 10

Monroe-st., W., bet. La Verne and Leamington-aves., s f, 26½x125, July 10 [Taylor-Snow to Wm. A. Purcell] 10

Ogden-av., s e cor Kedvale, s e f, 86x196, and o. pty. [Elizabeth Besteln et al., by M. in C., to Peter Dommeruth] 4,025

Parkside-av., N., 161 s of Division-st., e f, 37½x124, July 11 [Fred C. H. Neige to George A. Burney] 10

Potomac-av., 64 e of Karlov, e f, 31x125, incumb. $8,500, May 1 [Arthur T. Hoar to George F. Grat] 10

Rockwell-st., 241 n of W. 15th-st., e f, 75x113, July 13 [Frank Croft et al., by M. in C., to James J. Harrington] 3,000

Ridgeway-av., 124 n of 32d-st., w 20x125, incumb. $1,200, July 13 [Frank Dvorak tto Joseph Dvorak] 10

Rockwell-st., s e cor Kariov-av., s f, 27 45-100x115, incumb. $2,500, July 11 [Edward J. Panos to Stanley Liowink] 4,800

Turner-av., 50 n of 18th-st., w f, 26x124, incumb. $9,700, July 11 [Nathan Neer to Rose Neer] 10

Trumbull-av., s e cor 31st-st., w f, 50x125, June 27 [Anastasie Fenci to John Firpach] 10

Wilcox-av., s e cor Kilbourn, n f, 24x121, incumb. $3,000, July 15 [Leo Moenia to Robert P. Doktor] 1,800

West End-av., 250 w of Keeler-av., s f, 25x150, incumb. $2,500, July 15 [Chas. C. Nelson to John Walter] 2,300

Avers-av., 175 s of Iowa-st., w f, 25x124, Feb. 13 [Simon Heck to John Horner] 3,000

Division-st., 121 w of Avers-av., n f, 24x125, July 16 [Carrie A. Luck

NEW MOVEMENT IN PACIFIC GAS

Directors Urge Stockholders to Take Up Preferred Shares on Market.

CHICAGO ISSUES DULL.

Pacific Gas and Electric common sold at 39 on the local stock exchange. The directors are out with a circular, which, among other things, contains the announcement that if the preferred stock which is being offered is taken by the stockholders the directors will undertake to make a proper market for the stock.

Sears-Roebuck common sold at 192, with little doing. There were a few transactions in Union Carbide at 154. The inquiry was small. Peoples Gas held at 120.

Series 2 certificates of the Chicago Railways company sold off fractionally from the opening at 34½. There are no new developments. Series 1 sold off one point, though the market was without significance.

Both Fisheries common sold at 31 and the preferred was weak, closing at 68½. The quotation for the latter is ascribed to the indictment which has been found against one of the officers of the company on a charge of operating a fish trust.

Banks Gain Cash.

Known movements of money for the week indicate a gain of $6,533,800 in cash by the New York banks. They gained by direct express from the interior $10,655,000, but lost to the subtreasury $4,182,000.

Syndicate Dissolved.

The syndicate which was formed by J. P. Morgan & Co. to underwrite the $20,000,000 5% per cent bonds of the Northern Pacific has, according to New York announcements, been dissolved.

Comment comes from New York to the effect that "this is the shortest time that a syndicate has been operating in a good many years." These announcements of syndicate distributions and quick dispositions of large bond issues have in considerable measure lost their significance.

American Locomotive Earnings.

A forecast of the earnings of the American Locomotive company for the fiscal year ended June 30, 1914, indicates net earnings of $2,000,000 as being applicable to dividends. The dividend charges on the preferred are $1,750,000, and there would leave a balance of about 1 per cent on the common stock.

In the previous fiscal year the company earned 17.74 per cent on its common share issue.

Panhandle Expenditures.

The Ohio public utilities commission has authorized the Pittsburgh, Cincinnati, Chicago and St. Louis Railway company to issue $3,014,000 consolidated mortgage 4½ per cent bonds to be sold at par and the proceeds used in the company's 1914 program of improvements and additions.

The largest single item is $160,056 for replacement of the company's bridge at Coshocton, O. Extensive additions are promised at Indianapolis, including an engine parking area with appurtenances to which will cost $547,000. The Chicago improvements are set down for $293,388.

The company was also authorized to issue $1,437,000 preferred stock, which is to be sold at par and the proceeds used to reimburse the company for expenditures made from income for the five years ended March 31, 1914, to retire equipment trust certificates.

L. & N. Earns 10 Per Cent.

For the fiscal year ended June 30, 1914, gross earnings of the Louisville and Nashville Railroad company increased $1,112,647, or 0.18 per cent, over the previous year.

It is estimated that the loss in net will probably be three times the amount shown in gain in gross. That would mean the smallest net since 1908.

The gain in gross in 1914 compares with the 1913 gain of $3,323,665 or 5.72 per cent in 1913. In 1912 the gain was $2,218,647 or 4.1 per cent. In 1911 the increase shown was $1,589,759 or 2.9 per cent.

For the year just ended the road's earnings will show a balance of about 10 per cent earned on the stock. The passing of the common dividend will affect Louisville and Nashville to the extent of about $160,000 a year.

Union Pacific Dividends.

The following was wired from New York: "There appears to have been some misunderstanding with regard to the payment of the extra dividend by the Union Pacific. In some circles the belief is entertained that stocks for the cash dividend and certificates for the Baltimore and Ohio stock are to be issued to stockholders of the Union Pacific instead. This, however, is a wrong impression, because the dividend is made payable at the office of the company upon surrender of the dividend declaration.

"Warrants held by many stockholders as of the date of the dividend declaration.

"Both the cash dividend and the Baltimore and Ohio stock will be paid at the office of the Union Pacific company on Monday or any date thereafter that the warrants represent, and the dividend are turned in for exchange."

Canadian Northern.

Sir Donald Mann, vice president of the Canadian Northern railway company, says that the transcontinental line from tidewater to tidewater will probably be completed in November.

The bond issue between the Canadian government and the Canadian Northern provided for the application of the last session of parliament which gave the company $45,000,000 of bonds, will probably be completed within the next few days. It is announced that no arrangements have been made in regard to the placing of the issue in London. There will be no immediate offering of the entire amount, and in deference to the government's wish the bonds will be marketed in instalments reported to have been agreed upon.

Youngstown Consolidated Gas.

The Ohio Public Service commission has authorized the Youngstown and Sharon Street Railway company to purchase all the property of the Youngstown Consolidated Gas and Electric company, the consideration being $4,380,000. This represents the stock and bonds of the gas company and its surplus.

The amount is to be paid by a demand note, which is to bear no interest.

The order of the commission provides that the gas and electric company is to be dissolved and all its securities called in and destroyed.

Short Term Note Quotations.

	Bid.	Asked.
Steel, Copper 5s, March 15, 1915	100¾	100¾
Am. Tel. & Tel.—		
Deferred Tel. 5s, May 15, 1916	99¾	100⅛
Canada Tel. 5s, April 1, 1915	99½	100⅛
Kansas Tel. 5s, April 1, 1916	99½	100⅛
Mo. & Kas. Tel. 5s, April 15, 1916	99½	100⅛
Pacific Tel. 5s, April 15, 1916	99½	100⅛
Southern Tel. 5s, April 1, 1916	99⅞	100⅛
Wis. Tel. Ex. 5s, April 1, 1915	99¾	100⅛
Wis. Tel. Ex. 5s, June 1, 1915	99¾	100⅛
Am. Sug. Ref. 5s, July 1, 1918	99½	99⅝
Atlantic Gulf & W. I. 5s, July 1, 1915	99½	99⅝
Atlantic Gulf & W. I. 5s, Sept. 1, 1915	99½	100⅛
Baltimore & Ohio 5s, Sept. 1, 1915	100	100⅛
Consolidated 5s, Sept. 1, 1914	99¼	99⅝
Consolidated 5s, April 1, 1915	98¾	98⅝
Consolidated 5s, April 1, 1917	98¾	98⅝
Consolidated 5s, July 1, 1915	96	96⅛
Boston Port. 5, May 1, 1915	100¼	100⅜
Boston Terminal 5s, Nov. 1, 1914	86	89
Central Vt. Nor. 5s, Aug. 1, 1914	100¾	100¼
Central Vt. Serv. 5s, Feb. 15, 1915	100¾	100¼
Chicago Central 5s, May 1, 1919	98¾	100¼
Chicago Nat. Gost. 4½s, March 2, 1915	100	92
Chicago & T. 5s, May 1, 1916	84¾	85⅝
Chicago & T. 6s, June 1, 1915	94	96
Chicago Term. 4s, May 1, 1917	88	100¼
Chicago & T. Cent. 4½s, May 1, 1915	100	100⅜
Chicago & T. 5s, Sept. 15, 1914	100¼	100⅜
Chicago & T. 5s, Nov. 5, 1914	95	96½
Cleveland & H. & H. 5s, May 1, 1915	99¾	99⅝
Colorado & So. 5s, March 1, 1916	98¾	99⅝
Colorado & So. Equip. Assn. Ctfs. 5s, March 1, 1916	99¾	99⅝
Delaware & Hud. Equip. Assn. Ctfs. 5s, March 1, 1916	99¾	99⅝
Delaware & Hud. Ry. 5s, Feb. 1, 1916	99¾	99⅝
Detroit 5s, March 2, 1917	100¼	100⅜
Detroit 5s, May 1, 1917	100½	100⅝
Detroit Ter. 5s, May 1, 1918	97½	98⅛
Georgetown 6s, Aug. 1, 1915	102	103

Dividend Declared.

The Trenton Potteries company declared the regular quarterly dividend of 1 per cent on the cumulative preferred stock, payable July 31 to stock of record July 18.

Financial News Notes.

The committee on securities of the New York stock exchange ruled that Union Pacific allotment warrants be admitted to dealings, both for cash or in the regular way.

Negotiations are reported to be in progress between the Greene-Cananea Copper company and the authorities of Mexico regarding the future of the mine. It is expected that the mines will be opened not later than next Tuesday.

Keane, Taylor & Co., A. B. Leach & Co. of New York and Chicago, and the Equitable Trust company of New York have purchased $3,950,000 state of Maryland 4s, due Aug. 1, 1917 to 1929. The bonds will be offered shortly.

Money and Exchange.

Money in Chicago firm at 4½@5 per cent on commercial paper, 4½ per cent on collateral, and 4 per cent over the counter. Foreign exchange was quoted as follows:

Sixty day grain	4.84⅝
London cables	4.87⅝
London demand	4.87⅝
Paris checks	5.16¼
Amsterdam checks	40 5-16
Berlin checks	95 5-16

Clearings at Chicago, $54,029,869. New York exchange sold at par.

Sales on the Exchange.

Sales and the range of prices on the Chicago stock exchange were:

	Shares	High.	Low.	July 17.	July 16.
Booth Fish.	60	32	31	31	31½
Do pfd.	10	69½	68½	68½	70⅝
Chi. Ry. ser. 1	155	99	98	98	98⅝
Chi. Ry. ser. 2	340	34½	34¼	34¼	34⅝
Com. Edison	180	136	135½	136	136
Dis. Match.	30	9¼	9¼	9¼	9¼
M. Ward pfd.	40	118	113	113	113½
Pacific G. & E.	45	39	39	39	39
People Gas	129	120	119½	120	120
Sears-Roe.	10	192	192	192	192
Swift & Co.	35	106⅛	106¼	106¼	106
Union Carbide	75	154	154	154	154
U. S. B. & S.	50	107	107	107	107
U. S. Steel	50	60¼	60⅛	60¼	59⅝
BONDS.					
$9,000 Chicago City Railway 5s					99⅞
1,000 Metropolitan Elevated gold 4s					81
7,000 Swift & Co. 5s					96⅛

	Shares	High.	Low.	July 17.	July 16.
Adventure	160	1⅜	1⅜	1⅜	27
Alaska	605	27	26	27	26
Allouez	250	39	39	39	40¼
Amal. Cop.	50	69¾	68¾	69	4⅜
Ariz. Comb.	680	4⅜	4⅜	4⅜	36⅜
Butte & Ariz.	584	65	65	65	64⅜
Chino	20	40	40	40	36
Cop. Range	35	35⅜	35	35	2⅛
Daly West	60	2¼	2¼	2¼	4⅜
Franklin	10	4⅜	4⅜	4⅜	78½
Granby	990	79¼	78¾	78¾	31⅛
Greene Can.	300	31½	31½	31½	19
Inspiration	225	19	19	19	46⅛
Isl. Creek	1,225	47½	47½	47½	87⅛
Do pfd.	7	87½	87½	87½	19¾
Isle Royale	70	19¼	19¼	19¼	5⅞
Kerr Lake	185	6	6	6	3⅝
Keweenaw	100	3⅜	3⅜	3⅜	3½
La Salle	65	3½	3½	3½	4½
Mass. Cons.	125	4½	4½	4½	5¼
Maywood	220	5⅝	5⅝	5⅝	22¾
Miami	50	22¾	22¾	22¾	75c
Mich.	100	75c	75c	75c	75c
Nev. Cons.	85	13⅜	13⅜	13⅜	13¾
North Butte	980	5⅝	5⅝	5⅝	5⅝
Old Col. Mng.	110	24½	24½	24½	24½
Pond Creek	40	17	17	17	17
Shannon	70	5	5	5	5
Shattuck	200	23	23	23	22
South Utah	200	19	19	19	19
Superior Boston	50	1⅞	1⅞	1⅞	1⅞
Tamarack	50	34	34	34	34
Trinity	10	3¼	3¼	3¼	3⅜
U. S. Smelting	2,961	24⅞	24⅝	24⅝	24⅝
Do pfd	134	46¾	46¾	46¾	46½
Utah Copper	315	3	3	3	46½
Winona	50	38½	38½	38½	38½
Wolverine					35½
RAILS.					
Bost. & Alb.	3	189	189	189	189
Bost. & Elev.	320	100¾	100¾	99¾	99¾
Bost. & Maine.	49	33	33	33	33
Bost. & W. pfd	28	35	35	35	35
Fitchburg pfd.	2	105½	105½	105½	105½
Nor. & W. pfd	10	75½	75½	75½	75½
N. Y. N. H. & H.	1,363	14½	14¼	14¼	14¾
Un. Pac.	10	156½	156½	156½	156½
Do pfd	237	80½	80½	80½	80½
Wrnts.		69¾	68¾	69¾	69¾
W. End					
MISCELLANEOUS STOCKS.					
Am. Ag. Chm.	51	55	55	55	55
Do pfd.	5	94½	94½	94½	94½
Amoskeag	30	100¾	100¾	100¾	100¾
Am. Sugar	2	119¾	119¾	119¾	119¾
Am. T. & Tel.	270	119¾	119¾	119¾	119¾
Am. Wool pfd	15	74¾	74¾	74¾	74¾
Edison	14	244	244	244	243½
Elec.	17	148	148	148	148
Gen.	50	85	85	85½	85
Mass. Gas.	29	19	19	19	19
Miss. Riv. Pow.	28	132¾	132¾	132	132
N. E. Tel.	20	157	157	157	156½
Pullman	11	106½	106½	106½	106½
Swift	40	29¾	29¾	29¾	29¾
Torrington	117	139½	139½	139½	139½
Un. Fruit	379	59¾	59¾	59¾	58½
Un. Shoe	630	60¾	60¾	60¾	60¾
U. S. Steel	7	106¾	106¾	106¾	106¾
Do pfd	34	58½	58½	58½	58½
W. Union					

IN FOREIGN STOCK MARKETS.

LONDON, July 17.—Money and discount rates were quiet today. The stock market was dull during the forenoon. Business and investment were a steady advance in Mexican issues on favorable political news and a rise in Brazilians due to rumors of better prospects in loan negotiations. Consols improved on bear covering in the afternoon, but home rails were affected by labor troubles and the other sections sagged owing to indifferent continental advices. The closing was irregular. American securities during the early featureless during the early trading. Later the list advanced on light buying, but weakness in Baltimore and Ohio caused a reaction in the last hour and the market closed easy.

LONDON CLOSING STOCKS.

	London, Jy. 17.	N.Y. equiv. July 17.	N.Y. equiv. July 16.	Yesterday's N.Y. closing.
Amalgamated	70½	98	100¼	65¾
Atchison	100½	98	100¼	97¾
Balt. & Ohio	86¾	84¾	100¾	85⅞
Can. Pacific	191⅜	186	190¾	186⅝
Can. Pacific	47	45¾	46½	46¼
C. & O.	54	53	53	53⅛
C. G. W.	13	13	14	13⅜
C. M. & St. P.	100¼	98	101	99
D. & R. G.	27¾	26¾	27¾	27
Erie	27¾	26¾	27¾	27⅝
Do 1st pfd.	42¾	41¾	42¾	41⅞
Ill. Central	114	113¼	114	112⅝
Louis. & Nash.	141	137¼	141	137½
M., K. & T.	18⅞	18¾	18⅞	18¾
N. Y. Central	86¾	85¾	86¾	84⅝
Nor. & West	107	104¼	107	104¼
Ont. & West.	20¾	20	20¾	20¾
Pennsylvania	56⅜	56	56⅜	55⅜
Reading	68¾	110⅜	110⅜	109⅞
South. Pacific	86¾	161⅜	161⅜	161⅜
Southern Ry.	22½	96¼	96¾	96¼
Union Pacific	160¼	157½	158½	157½
Wabash	60⅝	59¼	61¼	59⅝
U. S. Steel	60⅝	59¼	61¼	59⅝
Consols for money	76¼	75¾	76⅛	for accounts.

NEW YORK STOCK TRANSACTIONS

	Sales.	High.	Low.	July 17.	July 16.
Alaska Gold.	1,700	27½	27½	26¾	27½
Amal. Cop.	6,800	70¾	69	69¼	69⅝
A. Agr. Ch.	100	54⅞	54⅞	54⅞	....
Am. Beet S.	300	23¼	23	23	23¾
Am. Can	3,600	20⅞	23⅞	20½	26⅜
Am. Can	600	51¼	50½	50½	51
Am. Car & F.	100	118½	118½	118½	....
Do pfd	300	39	38⅝	38⅝	39
Am. Cot. Oil.	300	28¼	28	28	....
Am. Ice Sec.	100	29⅜	29¾	29¾	29⅝
Am. Loco	1,500	66⅝	65½	65¾	66⅛
Am. Smelt	237	103¾	103¼	103¼	....
Do pfd	100	103¾	103¼	103¼	119
Am. Tel. & T.	800	119¾	119	119¼	119
Am. Tobacco	600	229⅝	228	228	228¼
Do pfd	200	106½	106½	106½	....
Am. Wool. pfd	200	74¼	74	74	....
Anaconda	200	30⅞	30⅜	30⅜	30⅞
Atchison	2,000	98¾	97¾	97½	97¾
Do pfd	100	99¾	99¼	99¾	....
Bald. Loc. pfd	100	106	106	106	....
Balt. & Ohio.	19,400	85	83¾	83⅞	85⅝
Batopilas	200	40⅝	40	40	....
Beth. Steel	200	22¾	22	22	21½
Brk. Rap. T.	2,000	90¾	90	90¼	90½
Brk. Un. Gas.	200	121	121	121	....
Cal. Pet	300	22¾	22	22	....
Can. Pacific	6,200	187⅞	186	186½	186⅝
Cent. Leather	2,800	36	35½	35½	36
Do pfd	200	103	103	103	....
Ches. & Ohio	2,300	46¾	45¼	46¼	46¼
Chi. Gt. West.	100	13¾	13⅜	13⅜	....
Do pfd	600	35½	35½	35½	36
C. M. & St. P.	2,100	98¾	98⅛	97½	99
C. & N. W.	1,300	140	39¾	39¾	40¼
Chino	100	22	22	22	....
C.,C.,C. & St.L.	200	22	21½	21½	22⅝
Colo. & So.	100	25	25	25	25
Colo. Fuel	100	9	9	9	....
Com. Tun.	400	8¼	8⅛	8⅛	8¼
Corn Prod.	300	92¾	92¼	92¾	....
Deere pfd	400	5	5	4⅞	5
D. & R. G.	2,200	10½	9¾	9¾	10
Do pfd	200	40	39	39	39c
D., L. & W.	100	14	14	14	....
Dis. Sec.	18,600	27½	25¼	26	27½
Erie	1,600	42¾	39½	40	35
Do 1st pfd.	100	31¾	31⅛	31¾	31¾
Do 2d pfd.	100	91	91	91	91
Gen. Motors	600	25⅞	25	25	25½
Goodrich	1,800	30½	29¾	30¼	....
Gt. Nor. Ore.	800	122¼	121¾	121¾	122¼
Gt. Nor. pfd.	800	54	53	53	....
Gugg. Expl.	1,200	19¼	18¾	18⅝	19
Insp. Cop.					....
Int. Harv. of N. J. pfd.	100	117⅞	117⅞	117⅞	....
Int. Harv. Cor. pfd	100	118	118	118	....
Int. Met	100	13¾	13⅜	13⅜	13⅞
Do pfd	100	62½	62½	62½	63
Int. Paper pfd	100	33½	33½	33½	33⅝
K. C. Sou.	1,200	27	25¾	26¾	....
Do pfd	200	60¾	59½	59½	....
Lack. Steel	100	30½	30½	30¾	....
Leh. Valley	1,200	136¾	135	136¾	136½
Liggett & M.	100	210	210	210	....
*L. & N.	100	134	134	134	....
Long Island	200	33	33	33	....
Mer. Marine	500	2¾	2	2	2¾
Mex. Petrol.	3,900	64	63¼	63¾	64
Miami Copper	300	22¼	22¼	22¼	22¾
M., St. P. & S.	200	122	122	122	....
S. M. pfd.	100	132¾	132¾	132¾	....
Mo. & K. & T.	6,500	13½	13	13	13½
Do pfd.	2,800	33	27¼	28¾	28¾
Missouri Pac.	3,900	11¾	10¾	11¼	11
Mont. Power	100	48¾	48¾	48¾	48¾
Do pfd.	100	101¼	101¼	101¼	....
Nat. Biscuit	100	131	131	131	....
National Lead	100	46	46	46	45½
Nevada Con.	600	13¾	13½	13½	13¾
N. Y. Cent.	16,600	85¾	84	85½	84⅞
N. Y., N. H. & H.	18,000	53½	51½	52¼	52¼
N. Y., O. & W.	500	20	20	20	20½
Norf. & W.	500	104	103¾	103¾	104¼
Nor. Pacific	1,600	109	108¾	108¾	108¾
Pacific Mail	200	22¼	22	22	22¼
Pac. T. & T.	100	22	22	22	22½
P. Lorillard	200	168	167½	167¾	....
Penna. Ry.	12,100	110¾	109¾	109¾	110⅝
Peoples Gas	100	120	120	120	....
Pitts. Coal pfd	800	89½	88½	89	88⅝
P., C., C. & St. L.	800	68	66	66	....
Pr. Steel Car.	200	42½	42¼	42¼	42
Quicksilver pf	200	1⅝	1⅝	1⅝	....
Ray Cons.	500	20¾	20¾	20¾	20⅝
Reading	33,700	162⅞	160½	161	162½
Rep. I. & S.	100	86	86	86	....
Rock Island.	400	21⅝	21	21	21⅝
Do pfd.	800	2¼	1⅞	2	2
Seab. Air L.	700	1⅞	1⅝	1⅝	1⅞
Do pfd.	1,000	54	52¾	52¾	53⅜
So. Pac.	8,800	96¾	95¼	95½	96⅛
Sou. Ry.	8,400	22	20¾	20½	22¼
Do pfd	2,500	78¼	77	77¼	78¼
St. L. & S. F.	100	3⅜	3⅜	3⅜	....
2d pfd	400	19⅝	17⅞	19	....
St. L. S. W.	600	38	36	37	38⅜
Do pfd	100	64	64	64	64
Std. Ming pfd.	400	31	30	30	30¾
Studebaker	700	139½	139	139	139½
Texas Oil	100	14	14	14	14⅜
Tex. & Pac.	700	41	40	40	40½
Third Ave.	100	6	6	6	....
T., St. L. & W.	200	11½	11	11	11
Do pfd	400	4¾	4½	4½	....
Un. B. & P.	100	21	21	21	....
Do pfd	20,900	156⅞	156	156⅝	156½
Un. Pac.	13,800	30⅞	30⅝	30⅝	30⅝
Do wrts.	300	82½	82½	82½	82½
Do pfd	100	68	68	68	66⅞
Un. D. G. pfd.	100	11	11	11	....
Un. Ry. Inv.	200	32	32	32	....
Do pfd	100	31½	31¼	31¼	....
U.S.C.I.P. pfd.	300	56½	56	56	56
U. S. Rubber	42,000	60¾	59½	60¼	60¼
Do pfd	100	109¾	109¾	109¾	....
U. S. Steel	42,000	60¾	59½	60¼	60¼
Do pfd	100	109¾	109¾	109¾	56⅞
Va. Chem. pfd	300	100	100	100	....
Va. Ry. & P.	100	24¾	24½	24½	....
Wabash pfd	300	15	15	15	15
West. Md.	1,100	58⅞	58¼	58¼	58¾
West. Union	1,300	78⅝	77½	77⅝	77⅞
West. Elec.	100	3½	3¼	3½	3½
W. & L. E.	100	38¼	38¼	38½	38¼
Wis. Central	200	95¾	95¾	95¾	....
Woolworth					

*Ex-div.

Total sales, 316,500 shares.

EXPRESS STOCKS.

	Bid. Asked.		Bid. Asked.
Adams	91¾ 98	U. S.	78 80
Amer	101½ 105	W. Far.	91½ 96

GOVERNMENT BONDS.

	Bid.	Asked.
United States 2s, registered	96¾	97
United States 2s, coupon	97	98
United States 3s, registered	101	102
United States 3s, coupon	101	102
United States 4s, registered	109½	110¼
United States 4s, coupon	110	111¼
United States Pan. 2s, 1938	90¾	....

NEW YORK BOND TRANSACTIONS

1 Argentine 5s	97⅛	5 Con Coal of Md 5s	89½
1 City Tokio 5s	85½	2 Cuban Am Sug 6s	90
1 Jap 1st 4½s	110¼	2 D & H 4s of 1916	99
21 N Y state 4½s	107⅜	11 D & R G fdg 5s	85⅝@86
3 N Y City 4½s 1963	107⅜	6 Det United Ry 4½s	85⅝@85¾
10 do 4½s 1957 May	107⅛@⅜	20 Dis Sec 5s	86½
4 do reg	107⅛	1 Dupont 4½s	72¾
3 do Nov	100	25 do cv 4½s	68⅝@70
7 do 4s of 1958	100	1 Gen Elec 5s	100¾
5 do of 1959	100	2 Gen Motors 6s	100½
1 Am Smelting 6s	10½	15 Hudson & M fdg 5s	85½
24 Am T & T cv 4½s	97⅝	3 Ill Cen fdg 4s	88
3 Armour 4½s	101	5 Ill Cent 4s of 1953	88
1 Atch cv 5s	95⅛	10 Ill Steel 4½s	101½
9 do gen 4s	95⅛	64 Insp Cop 6s	76⅜@⅞
12 do adj 4s stamped	86½	52 Int Met 4½s	99
20 do cv 4s 1955	96⅝@97⅛	6 Int Rap Trans 5s	86
62 do of 1960	96⅝@97⅛	8 Int Mer Mar 4½s	47¼@47¾
11 A C Line 1st 4s	92½@93¾	8 Int Mer Mar 4½s	47¼@47¾
3 Atlanta & Dan 1st 4s	88½	1 Int Paper 6s	100
5 Atlanta & Dan 1st 4s	90@91	1 Int Paper 6s	100
51 B & O cv 4½s	86⅛	10 Int St Pump 5s	46@47
6 do W Va 4s	90½@⅝	5 K & M 2d 5s	98¼
5 do S W 3½s	90½	5 K & M Mich 2d 5s	73½
15 Beth Steel fdg 5s	86	1 K C F S & M 4s	73½
2 Bkln City Ry 5s	102⅜	1 K C Term 4s	83¾
5 B R T 5 notes	90¾	2 Kings Co Elev 4s	83¾
5 B R T 5s	100⅛	10 Lake Sh 4s of 1928	83½
1 Bway 1st 5s	92⅞@93	2 Leh Val con 4½s	99½
1 Cal Gas 5s	106⅜	11 L & N 4s	95⅝@96
2 Can Sou 5s	90@91	1 L & N 4s	92½
8 Cent Lea 5s	93	10 do tax exempt	92½
9 Cen Pac 1st 4s	93¾	3 Minn & St. L 4s	77
3 C & O gen 4½s	88⅜	13 M K & T gn 4½s	80¾@70
2 do R & A 1st 4s	85	1 M K & T 1st 4s	83
1 C & Alton 3½s	65	1 do fdg 4s	60
7 C B & Q gen 4s	95¾	11 O P con 6s	100@⅞
1 do 1st 4s	87½	3 do 5s of 1917	92¼@94
7 do jt 4s	73	5 do of 1920	87⅛
19 C G W 4s	10¾	45 do cv 5s	47⅝@48
2 C M & St P 4½s	101¼	16 do 40 yr 4s	43⅜@44½
5 do cv 4½s	92½	5 Mont Power 5s	92½
2 do C & P W 5s	101¾	1 Monteral Tram 5s	92½
10 Cleve S Line 4½s	90¼	2 N O M & C 5s	42
3 Colo Sou 1st 4s	80¼	13 NYNH&H cv 6s	
86 C R I & P Ry 5s	68⅝@70		101⅞@103
28 do fdg 4s	73⅝@74¼		
62 do R R 4s	65½@⅝		
18 N Y Tel 4½s	97⅜@⅞		
13 N Y Rys adj 5s	54@⅝		
17 N Y W & B 4½s	84¼@85		
5 Nor & W con 4s	95		
12 do cv 4½s	100⅝@101¼		
15 Nor Pac 4s	100¼		
3 Pac Coast 5s	97		
1 Pac Tel 5s	99½		
33 Penn 3½s of 1915	99		
7 Pub Svc N J 5s	99⅜		
1 Ray con 6s	114		
1 Rdg 4s	95¼@⅜		
1 Rep I S 5s of 1940	94		
5 Rich & D con 6s	101¾		
5 St L I M & S 5s	68		
5 do fdg 4s	68		
5 St L & S F fdg 4s	60¼@⅞		
2 St L Trans 5s	69¼		
1 St P M & M 4½s	103¼		
35 S A Line adj 5s	75¾@76¼		
1 So Bell Tel 5s	99¾		
33 So Pac cv 4s	85¾@86		
2 So Pac fdg 4s	91¾		
205 do 5s full pd	102@⅜		
24 do S F term 4s	84½@⅝		
6 So Ry 5s	72¾@73¼		
51 do 4s	101		
11 Texas Co cv 6s	79½		
2 Third Av adj 5s	50@53		
5 T StL & W 4s 1950	50@53		
1 Tri City Ry & Lt 5s	96		
3 U Pac

HOGS HIGHEST IN TEN MONTHS

Market Opens with a Gain and Average Price Sets Record for Year.

BEEF DULL AND WEAK.

Hog prices at Chicago yesterday made the highest average in a year, although closing at a loss from the high point. Receipts were posted at 17,000 head, and first sales were made at a gain of 10c from Thursday's figures, with tops at $9.15, the highest price made since last September. Shippers bought 2,500 head on that basis, but packers held back and secured supplies on a slightly lower level, taking 10,800 head at an average cost of $8.90, against $8.82 Thursday. The bulk of the supply cleared at $8.90@9.05.

Cattle receipts of 2,000 head consisted chiefly of poor, half fat steers and cows and heifers, which met with a little demand at weak prices. The trade was slow and market weak, with nominal prices 15@25c lower than a week ago. Calves held on a steady basis, with best vealers at $11.00.

Native lambs sold at a reduction of 10@15c from Thursday's prices, while sheep and yearlings held on a steady basis. Receipts of 10,000 head cleared slowly, with best native lambs at $8.85. Exporters paid up to $5.00 for prime heavy ewes. There were no range sheep on sale.

HOGS.

Bulk of sales	$8.90@9.05
Common to good mixed	8.70@8.90
Fair to choice medium weight	8.95@9.05
Lightweights	8.96@9.10
Fair to choice butchers	9.05@9.15
Select 200@300 lb packers	8.85@8.95
Boars, according to weight	2.75@4.00
Fancy shippers	9.00@9.15
Pigs	8.10@9.00
Stags	9.00@9.50

Hog purchases for the day: Armour & Co., 1,100; Swift & Co., 500; Sulzberger & Sons, 1,700; Morris & Co., 1,200; Anglo-American, 800; Boyd-Lunham, 600; Roberts & Oake, 500; Western Packing company, 1,700; Independent Packing company, 1,800; Brennan Packing company, 900; butchers, 500; shippers, 2,500; total, 13,300; left over, 3,000.

CATTLE.

Beef steers, good to prime	$9.00@ 9.90
Beef steers, medium to good	8.50@ 9.00
Beef steers, common to fair	7.50@ 8.50
Fair to choice heifers	4.75@ 7.35
Fat heifers, good to selected	8.50@ 8.75
Stock steers	6.00@ 7.85
Feeders	6.65@ 7.75
Canners and cutters	3.50@ 4.90
Good to prime veals	9.50@11.00
Bulls	5.25@ 7.50

SHEEP.

Range wethers	$5.25@6.00
Fed wethers	5.85@6.00
Range ewes	4.25@5.25
Fed ewes	4.25@5.25
Yearlings	5.75@7.25
Cull sheep	3.00@4.00
Range lambs	8.00@8.85
Native lambs	7.00@8.35
Feeding lambs	6.50@7.25

Movement at Chicago Yards.

Receipts—	Cattle.	Calves.	Hogs.	Sheep.
Thursday, July 16	4,713	1,913	23,323	9,956
Friday, July 10	1,482	317	16,669	13,823
Friday, July 17	2,000	400	12,000	10,000
Shipments—				
Thursday, July 16	3,229	33	3,118	1,042
Friday, July 10	508	23	3,416	619
Friday, July 17	1,000	50	2,500	1,000

Receipts for July 18 were estimated at 200 cattle, 10,000 hogs, and 4,000 sheep, against actuals of 197 cattle, 10,166 hogs, and 4,382 sheep for Saturday, July 19, 1913.

Live Stock Markets Elsewhere.

BUFFALO, N. Y., July 17.—CATTLE—Receipts, 500; slow. VEALS—Receipts, 750; $5.00@11.25. HOGS—Receipts, 4,000; heavy, $9.35@9.40; mixed yorkers and pigs, $9.35@9.40; roughs, $8.00@8.10; stags, $6.00@7.25; Canadas, $9.25@9.30. SHEEP—Receipts, 3,000; lambs, $6.00@8.50; sheep, mixed, $5.25@5.75.

NATIONAL STOCKYARDS, Ill., July 17.—HOGS—Receipts, 8,300; light, mixed, and butchers, $9.10@9.32½; mixed and butchers, $9.10@9.32½; good heavy, $9.20@9.30. CATTLE—Receipts, 800; steady. SHEEP—Receipts, 3,100; 10c lower; lambs, 10@15c lower; $8.00@8.40.

KANSAS CITY, Mo., July 17.—HOGS—Receipts, 3,000; 10c higher; bulk, $8.95@9.05; heavy, $9.00@9.05; packers and butchers, $8.95@9.05; light, $8.90@9.00; pigs, $9.00@9.25. CATTLE—Receipts, 900; steady. SHEEP—Receipts, 1,900; steady; lambs, $8.25@8.80.

PITTSBURGH, July 17.—HOGS—Receipts, 3,000; active; heavies, $9.25; other grades, $9.45. SHEEP AND LAMBS—Receipts, 1,000; steady; top sheep, $6.00; top lambs, $8.50. CALVES—Receipts, 100; steady; top, $11.00.

OMAHA, Neb., July 17.—HOGS—Receipts, 5,000; 5@10c higher; bulk, $8.75@8.95; light, $8.70@8.85; pigs, $7.75@8.50; bulk, $8.75@8.80. CATTLE—Receipts, 200; steady. SHEEP—Receipts, 11,000; steady; lambs, $8.25@8.75.

ST. PAUL, Minn., July 17.—HOGS—Receipts, 1,500; 10c higher; range, $8.40@8.85; bulk, $8.45@8.70. CATTLE—Receipts, 750; steady. SHEEP—Receipts, 350; steady; lambs, 50c lower; $3.50@9.00.

ST. JOSEPH, Mo., July 17.—HOGS—Receipts, 2,300; 10c higher; top, $9.05; bulk, $8.90@9.00. CATTLE—Receipts, 200; steady. SHEEP—Receipts, 1,800; steady; lambs, $7.50@8.70.

SIOUX CITY, Ia., July 17.—CATTLE—Receipts, 100; steady. HOGS—Receipts, 4,200; 15c higher; bulk, $8.90@8.95; range, $8.55@8.80. SHEEP—Receipts, none.

PROBATE COURT RECORD

Wills.

Albert H. Veeder, amount $300,000; Henry Veeder, 4900 Greenwood avenue, and Albert H. Veeder Jr., 5017 Drexel boulevard, sons, executors, et al., beneficiaries.

William A. Beck, amount $11,300; Amelia Bauschin, 2022 Seminary avenue, daughter, executrix; Friederika Beck, 2821 Lowell avenue, widow, et al., beneficiaries.

Administrations.

Estate of Walter D. Jones, amount $1,000; Etta M. Jones, 3682 Ellis park, widow, administratrix, et al., heirs.

Inventories.

Estate of Maurice J. Dorney, deceased; amount $1,903.97; William J. Ryan, executor.

Petitions in Bankruptcy.

Rudolph Reichert, 855 North Hamlin avenue, grocer; liabilities, $617; assets, $100.

Petition of Annie Davis to have the E. S. Wisgren & Co., Chicago, adjudged a bankrupt.

Callaghan & McLaughlin, 6308 Cottage Grove avenue, saloon; liabilities, $1,845; assets, $45.

NEW INCORPORATIONS.

NEW CORPORATIONS WERE LICENSED yesterday by the secretary of state at Springfield, as follows:

The Eldorado Stove company, Eldorado; capital, $2,500; manufacturing and deal in a certain patented heating stove; incorporators, Smith Gibson, R. B. Carraway, B. R. Jenkins, H. B. Hemphill, Jesse R. Anderson.

Peter Kipley Dolton branch, Riverdale; capital, $10,000; general manufacturing, merchandise and grocery business; incorporators, Leo J. Doyle, John T. Evans, Leroy Hackett.

National Show Card works, Chicago; capital, $1,000; manufacturing and deal in advertising novelties; incorporators, Henry Pollens, Julius Moncl, Martin M. Ward.

The Hilt Bruff Chemical company, Hoopeston; capital, $150,000; manufacturing and deal in chemicals, compounds, products thereof, etc.; incorporators, Hilt Bruff, C. M. Bruff, D. K. Lindhout.

The Standwear Suitcase and Bag company, Chicago; capital, $10,000; manufacturing and deal in suitcases, traveling bags, trunks, etc.; incorporators, James T. Pales, Luther Swanstrom, Arthur Osborn.

Forest City Tire works, Rockford; capital stock increased from $5,000 to $25,000.

Louis Sollich Wagon and Carriage company, East St. Louis; dissolved.

The Cooper Bros. Cafeteria company, Chicago; capital stock increased from $35,000 to $60,000.

Conrad B. Shane company, Chicago; capital stock increased from $16,000 to $5,000.

Kirks Ink company, Chicago; capital stock decreased from $15,000 to $5,000.

The Nonexplosive Can company, Chicago; directors increased from three to seven.

Tiona Benevolent association, Chicago; name changed to Bohemian Society of smokers.

Oak Ridge Cemetery association, Sandwich; dissolved.

TERMS OF SUBSCRIPTION OF THE TRIBUNE.

ORDERS FOR MAIL SUBSCRIPTIONS MUST BE ACCOMPANIED BY REMITTANCE TO COVER.

Postage paid in the United States (outside of Chicago and suburbs), Canada, and Mexico:

Daily, without Sunday, one year	$4.00
Daily, without Sunday, six months	2.00
Daily, without Sunday, three months	1.25
Daily, without Sunday, two months	1.00
Daily, without Sunday, one month	.50
Daily, with Sunday, one year	6.50
Daily, with Sunday, six months	3.25
Daily, with Sunday, three months	2.00
Daily, with Sunday, one month	.75
Sunday issue, one year	2.50
Sunday issue, one month	.25

Canadian subscribers ordering the Sunday edition without the daily are charged 20 cents a month extra for postage.

Give postoffice address in full, including county and state.

Remit by express money order, draft, or in registered letter at our risk, to The Tribune company, publisher.

CITY RATES.

Daily [six days], per month	$ .30
Daily and Sunday, per month	.55
Sunday only, per month	.25

NEW YORK—1216 CROSBY BUILDING, 220 FIFTH AVENUE.
WASHINGTON—49 WYATT BUILDING.
CHICAGO—TRIBUNE BUILDING.
SAN FRANCISCO—742 MARKET STREET.
LONDON—8 REGENT STREET, S. W.
PARIS—12 BOULEVARD DES CAPUCINES.
BERLIN—FRIEDRICHSTRASSE 59-60.

OFFICIAL WEATHER FORECAST.

OFFICE OF CHIEF OF WEATHER BUREAU, Washington, D. C., July 17.—Forecast for Saturday and Sunday:

Missouri, Oklahoma—Probably fair Saturday and Sunday.

Kentucky, West Virginia, Utah, Iowa, Minnesota, Wisconsin, Upper and Lower Michigan, Indiana, Ohio, Western Pennsylvania, Western New York—Fair Saturday and Sunday.

Wyoming, Montana, North and South Dakota, Nebraska, Kansas—Fair Saturday and probably Sunday.

Arkansas, Tennessee—Partly cloudy Saturday, Sunday fair.

Place of observation.	Temp., 7 p. m.	Highest today.	Lowest last night.	State of weather.	Direction of wind.	Velocity of wind.	Precipitation 24 hours.
July 17, 1914.							
7:00 p. m., Central time.							
Eastern states—							
Albany	74	90	74	Cloudy	S.	4	.01
Atlanta	76	86	74	Rain	N. W.	20	.04
Boston	76	88	74	Fair	S.W.	14	
Buffalo	74	76	74	Clear	W.	16	.02
Charleston	84	92	76	Cloudy	S.	12	
New York	80	86	72	Cloudy	S.	16	.02
Parkersburg	80	86	74	Rain	S.W.	6	
Philadelphia	78	86	74	Clear	S.	6	.58
Pittsburgh	80	82	74	Clear	S.W.	10	
Raleigh	80	92	72	Fair	W.	6	.02
Washington	80	92	72	Fair	N.	4	.02
Gulf states—							
Abilene	94	96	76	Clear	S.	8	
Amarillo	80	92	64	Fair	E.	8	.01
El Paso	68	92	66	Rain	N.W.	10	2.06
Galveston	82	86	80	Pair	S.	14	
Jacksonville	72	92	74	Rain	S.W.	8	.52
Miami	84	90	72	Clear	S.E.	4	
Mobile	86	94	78	Cloudy	S.	4	
Montgomery	86	92	78	Cloudy	S.	4	
New Orleans	84	94	76	Cloudy	S.W.	12	
San Antonio	92	98	74	Clear	W.	6	
Shreveport	96	100	78	Clear	W.	6	
Vicksburg	78	88	74	Cloudy	S.W.	4	.08
	80	92	78	Fair	N.	4	
East central states—							
Alpena	68	80	66	Fair	N.W.	16	
Cairo	86	94	80	Cloudy	N.	10	
Chicago	80	84	72	Clear	N.W.	16	
Cincinnati	84	88	74	Cloudy	S.	6	.06
Cleveland	78	82	74	Fair	W.	6	.10
Detroit	76	80	72	Clear	N.W.	22	
Escanaba	64	76	56	Cloudy	N.W.	6	.04
Evansville	84	96	68	Clear	N.W.	12	.92
Fort Wayne	78	84	70	Clear	N.W.	12	
Grand Haven	70	76	66	Cloudy	N.W.	10	
Grand Rapids	74	78	70	Fair	W.	6	
Green Bay	68	76	60	Fair	N.W.	18	
Indianapolis	82	88	72	Clear	S.	6	.08
Mackinac Isl.	64	82	64	Fair	W.	8	
Madison	70	78	62	Fair	W.	8	
Marquette	64	72	60	Cloudy	N.	4	.34
Memphis	90	92	80	Cloudy	S.W.	12	
Milwaukee	76	82	68	Clear	N.W.	10	
Nashville	80	92	72	Cloudy	E.	14	.78
Peoria	80	86	70	Clear	N.W.	8	
Ste. Marie	68	68	58	Cloudy	W.	8	
Springfield, Ill.	82	86	72	Clear	N.W.	8	.78
West central states—							
Bismarck	68	76	52	Clear	N.W.	6	
Charles City	68	76	56	Clear	N.W.	10	
Concordia	82	90	68	Cloudy	N.	4	
Davenport	78	84	68	Clear	N.W.	8	
Des Moines	80	86	68	Clear	N.	6	.01
Devils Lake	70	72	48	Fair	W.	10	
Dodge	82	88	62	Clear	E.	12	
Dubuque	74	80	62	Clear	N.W.	6	.02
Duluth	56	64	54	Cloudy	N.W.	6	
Huron	74	78	54	Clear	N.E.	8	
Kansas City	84	94	72	Clear	S.	10	
Keokuk	84	86	70	Cloudy	W.	8	.10
Little Rock	80	96	78	Cloudy	S.W.	8	.08
Moorhead	68	68	52	Clear	N.W.	6	.01
Omaha	82	88	64	Clear	N.	4	
Oklahoma	86	100	78	Clear	N.	16	
Omaha	82	86	62	Clear	N.	10	
Pierre	74	82	58	Clear	E.	10	
Sioux City	80	82	68	Clear	E.	10	
St. Louis	84	86	72	Clear	N.W.	12	.08
St. Paul	64	70	60	Cloudy	N.W.	18	
Springfield, Mo.	80	92	70	Fair	N.	12	.22
Wichita	82	86	68	Fair	N.E.	12	
Williston	78	80	46	Clear	S.W.	4	
Mountain states—							
Boise	90	90	52	Clear	W.	12	
Cheyenne	76	86	52	Cloudy	N.	4	.44
Denver	64	80	60	Rain	W.	10	.06
Havre	80	82	42	Clear	N.W.	12	
Helena	80	90	52	Clear	N.W.	10	
Lander	82	82	52	Clear	N.W.	12	
Phoenix	100	100	82	Fair	W.	4	
Pueblo	76	94	62	Rain	S.W.	24	.28
Salt Lake City	86	86	62	Clear	N.W.	12	
Yellowstone	72	76	38	Clear	N.W.	12	
Pacific states—							
Fresno	98	98	70	Clear	N.W.	10	
Los Angeles	78	86	70	Clear	S.	10	
Portland, Ore.	92	94	60	Clear	S.	4	
Sacramento	86	88	60	Clear	S.	10	
San Francisco	60	64	54	Clear	W.	22	
San Diego	74	80	68	Clear	W.	8	
Spokane	88	90	56	Clear	N.E.	4	
Walla Walla	94	96	60	Clear	W.	4	
Canadian stations—							
Battleford	72	74	50	Fair	N.W.	4	
Edmonton	70	74	50	Cloudy	N.W.	10	
Medicine Hat	82	88	46	Fair	N.	4	
Minnedosa	66	70	48	Cloudy	S.W.	6	.01
Montreal	70	76	62	Cloudy	N.W.	8	.02
Quebec	66	88	72	Cloudy	S.W.	8	.02
Toronto	78	88	70	Clear	N.W.	10	.02
White River	52	68	50	Cloudy	N.	12	.04
Winnipeg	66	68	48	Rain	S.W.	6	.54

FOREIGN MAIL SCHEDULE.

FOREIGN MAILS WILL CLOSE AT CHICAGO postoffice as follows:

For Cuba, 5:30 p. m.
For Alaska, 9 p. m.
For Manitoba, British Columbia, and Northwest Territory, 9 p. m.
For Jamaica and West Indies, 12 p. m.
For Hawaii, via San Francisco, by S. S. Lurline, Saturday July 18, 8:40 p. m.
For Australia, Tasmania, Cook Islands, New Zealand, and Australia, via San Francisco, by S. S. Tahiti, Saturday, July 18, 12 midnight.
For Japan, China, and Corea (except parcel post), via Seattle, Wash., and Victoria, B. C., by S. S. Empress of Japan, Sunday, July 19, 9 p. m.
For Switzerland, Spain, Portugal, Turkey, Egypt, Greece, British India, Roumania, and Belgium, by S. S. Kaiser Wilhelm der Grosse, Sunday, July 19, 11:45 a. m.
For Austria, Denmark, France, Germany (2 and 2 cent rate), Italy, Netherlands, Norway, Russia, Sweden, and Great Britain, by S. S. Kaiser Wilhelm der Grosse, Sunday, July 19, 4:30 p. m.
For Panama, Canal Zone, Cauca and Narino Departments of Colombia, Ecuador, Bolivia, Peru (except Iquitos), and Chile, via New Orleans, by S. S. Cartago, Monday, July 20, 5:45 p. m.
For Philippines, via Seattle, Wash., and Victoria, B. C., by S. S. Empress of Japan, Monday, July 20, 9 p. m.

D. A. CAMPBELL, Postmaster.

LODGE NOTICE.

ST. CECILIA CHAPTER No. 220, R. A. M.—Emergent convocation—Companions are requested to attend the funeral of our late Excellent Companion, Harold H. Steere, Sunday July 19, 1:30 p. m., at the Rogers Park Blue Island avenue. Interment at Forest Home cemetery.

JOSEPH C. PAZEN, High Priest.
ADDISON BUCKOL, Secretary.

DEATHS.

AMBACH—Albert Ambach, 810 Newport-av., July 16. Funeral Sunday, July 19, at 2 p. m. Burial Wunders cemetery, by automobile.

BERSCH—William E. Bersch, beloved husband of Adeline Winifred Bersch, nee Leal, age 38, Wednesday, July 15, 1914. Funeral services Saturday, July 18, at 2 p. m. from Hoppe's chapel at 4905 Lincoln-av. Interment at Rosehill.

BURCHELL—Mrs. Annie Burchell, wife of the late Joseph Edward Burchell, mother of the late William Burchell, Mrs. Edith Nichols of 416 W. 101st-pl., Mrs. Francis Rorick of Dixon, Ill., and Mrs. Mary Shepherd of 9927 Longwood-blvd., July 17. Funeral Sunday, 2 p. m., from 416 W. 101st-pl.; by autos to Oakwoods.

BURCHELL—Mrs. J. E. Burchell, beloved mother of Mrs. C. G. Rorich, Mrs. J. D. Shepherd, and Mrs. W. A. Nicholas. Funeral services to be held at her late residence, 416 W. 101st-pl., Sunday afternoon, 2 p. m. Interment at Oakwoods.

CALDWELL—Robert Caldwell, at his home in Sheldon, Ill., Friday, 9:30 a. m., age 83. Funeral services at Sheldon, Ill., Sunday afternoon, July 19.

DEVINE—Marcus A. Devine, at his residence, 429 Diversey-parkway, Chicago, July 16, aged 81 years, beloved father of Mrs. J. William Carberry, Mrs. John McGillen, Mrs. Austin Thornton, Mark A. Jr., William J. and George B. Devine. Friends kindly omit flowers. Funeral Saturday, July 18, 10 a. m., from his residence to automobiles to Mount Carmel church, Belmont-av., west of Broadway. Requiem high mass will be celebrated. Interment family lot, Calvary cemetery.

DUNN—Mrs. Lucinda M. Dunn, for many years prominent in musical circles in Chicago, July 12, at the home of her daughter, Mrs. J. F. Loba, Ontario, Cal. Galesburg (Ill.) papers please copy.

HALL—Helen Rankin Hall, July 16. Beloved wife of Charles H. and mother of Eugene and Charles. Funeral services at her late residence, 3960 S. 74th-av., Saturday, July 18, at 1 p. m. Burial Buffalo, N. Y. Buffalo, N. Y., papers please copy.

JORDAN—Florence Eugenia Jordan, age 20, daughter of Mr. and Mrs. Benjamin Jordan, 4922 Winthrop-av., July 14, 1914. Services will be held at Rosehill cemetery chapel at 2 p. m., Sunday, July 19, 1914.

KEARNEY—Theodore Kearney, July 16, 1914, beloved husband of the late Bridget Kearney, fond father of Frank P. Kearney. Funeral from late residence, 2924 Warren-av., Saturday, July 18, at 10 a. m.; carriages to cemetery.

McKEAND—Elizabeth Currier McKeand, July 17, 1914, beloved wife of Archibald McKeand, at her residence, 4839 Forrestville-av., in her seventy-ninth year. Born Concord, N. H. Funeral, private, Sunday, July 19, 1914. Canadian papers please copy.

MARKS—Louis Marks, July 16, at Henrotin hospital, aged 57, beloved husband of Anna, nee Magnus, father of Irving, Ben, and Katharine Falkenstein, and brother of Hannah Rosenberg. Funeral Sunday morning, 10 o'clock, Furth's chapel, 35th-st. and Grand-blvd., to Ridgelawn.

OLSON—Thorine Olson, July 17, aged 76, beloved mother of Mrs. G. C. Nelsen, Mrs. Aug. Christensen, Otto J. Mrs. H. C. Brevold, Paul B., Carolyn, and the late Harry S. Funeral Sunday, 2 p. m., from residence of A. Christensen, 5042 Race-av., Austin, to Mount Olive, by auto.

RYAN—John Joseph Ryan, July 17, 1914, age 59 years. Funeral Monday, 9:30 a. m., from late residence, 4800 Forestville-av., to Holy Corpus Christi church, 49th and Grand-blvd., where solemn high mass will be celebrated at 10 a. m. By automobiles to Mount Olivet. Please omit flowers.

REISSENWEDER—Michael H. Reissenweder, in his 80th year, at his residence, 7720 Greenst. Friday, July 17, 1914. Funeral Monday at 10:30 a. m. Interment at Oakwoods.

SMITH—Samantha Smith, suddenly, July 16, aged 79 years, widow of the late Samuel Smith. Funeral Saturday, July 18, from Baptists Old Peoples' Home, Maywood, to Rosehill, at 1:30.

VON DER LINDEN—Ada Von Der Linden, daughter of George and Bertha Von Der Linden, July 16, 5 years 10 months. Funeral private from 3006 W. Jackson-blvd., Saturday, 12:30 p. m., to Concordia cemetery.

HORSES, HARNESS, CARRIAGES.

WAGONS—WAGONS—
New and used wagons for every line of business, all at reasonable prices and on reasonable terms.
MAREMONT, WOOLFSON & COHEN CO., 916 S. Wabash-av.

20 HEAD GOOD LIVERY HORSES CHEAP for cash; must be all this week; reasonable offer refused. 1454 E. 57th-st., near I. C. R. R.

SARGENT—2 DELIVERY, DRIVING, AND gen. purpose horses, good saddle horses; been used by 1st Cav. N. G.; must be sold this week; $25 to $150. 1237-1239 No. Clark-st.

$150 BUYS 2,600 LB. AT ONCE; YOUNG mares; fine condition; also double harness and bottle beer wagon. Apply office, 1741 W. Madison-st.

SACRIFICE SALE OF HORSES, HARNESS, wagons, warehouse trucks, scales, desks, and safe; formerly owned by A. E. Elmore Produce Co., 1000 West 35th-st.

$225 TAKES TEAM SOUND WORK MARES, weighing 2,600 lbs.; worth $350; $115 takes 5 year old sound 1,150 lb. horse; using auto truck. WHOLESALE MEAT CO., 1858 Fulton.

FOR SALE—A BLACK HEARSE, MEDIUM weight, 1st class condition; will exchange for an automobile. 4335 S. Halsted-st. Phone Yards 406.

FOR SALE—CHEAP; FINE FAMILY STATION wagon and harness. 1621 Irving Parkblvd.

FOR SALE—MULES; 5 TEAMS. JUST OUT of hard work; also truck and harness. Whitney and Ford barn, 4335 Cottage Grove-av.

NOTICE—$250 CASH TAKES 5 AND 6 YEAR old 2,800 lb. team of mares, worth $500. Apply 1741 W. Madison-st.

FOR SALE—CHEAP; BLACK HEARSE, team and carriage. J. Snorek, 460 W. 20th-st.

$200 BUYS 2 YOUNG MARES, 2,600 LBS., used on beer wagon. 521 Milwaukee-av.

FINANCIAL.

WANTED—$2,500 FOR 5 YEARS AT 6 PER cent, with privilege of paying $500 on principal annually; to care for growing business value $10,000. Notes will be indorsed by acceptable party. Address N P 450, Tribune.

MONEY WANTED—
We can show you a profit of 18 per cent in 4 months on some choice vacant; amount required $5,000. Address P S 456, Tribune.

BUSINESS OF BUILDERS LOANED MONEY promptly furnished; any amount up to $500,000. For terms write R. B. HIGBEE, P. O. Box 1705, Chicago.

MONEY TO LOAN ON COLLATERAL OR double name, well rated, 90-day notes. Chicago Commercial Paper Co., Room 1012 Otis Building.

WE BUY HEIRS' ESTATES IN TRUST AND prosecute claims against estates; loans on same. Probate Investment Co., 420 Ashland Block.

LOAN $1,200 SIXTY DAYS; PRIVATE PARTY; collateral. Address G 64 Tribune.

BUILDING MATERIAL.

WHEN YOU REMODEL WHY NOT HAVE a Coronna sanitary floor? They are cheap, permanent, and beautiful. Made of old lumber or concrete in any color; city or country; ideal for home, store, or factory. Builders' Stone Products Co., 406-07, 105 W. Monroe. Phone Central 8888.

HOLLOW CLAY BUILDING BLOCKS, cheaper than common brick, for buildings. Write ALFRED M. LOEB CO., Sewer and Building Material, Main office 30 N. La Salle-st. Phone Franklin 1923.

BUILDERS ATTENTION—STOCK PLANS. Size 24x26, Order 8150. Home Builders. ERNEST N. BRAUCHER, Arch., 501 Straus Bldg.

FLEX-A-TILE ASPHALT SHINGLES. Telephone Kedzie 2865. THE HEPPES CO. 1041 S. Kilbourne-av.

MORTGAGES FOR SALE.

WHERE DO YOU BUY YOUR FIRST MORTgages? From a local bank, which knows the property and the borrower? Not picked over or peddled loans, but choice, conservative 5% and 6% first mortgages, in amounts $500 to $10,000. Get our list.

HIBBARD, SPENCER, BARTLETT & CO., 638 S. Clark-st. and Lake Park-av. Phone H. P. 4407.

FOR SALE—THREE 5% 6-YEAR FIRST MORTgages 6% int., 5 years; security new brick two flats; will sell separate; comm. to brokers. H. H. WESSELS & SON, 25 N. Dearborn-st.

WILL SELL SAFE, $500 CHATTEL MORTgage. Address G 330, Tribune.

JEWELRY, WATCHES, ETC.

HIGHEST CASH PRICE PAID FOR DIAmonds, pearls, and pawn tickets. Bargains for sale. Credit if desired. Terms to suit you. See me before buying or selling elsewhere. T. M. ROBINSON, 9th floor, 7 W. Madison-st., s. w. cor. State.

FOREIGN MAIL SCHEDULE.

FOREIGN MAILS WILL CLOSE AT CHICAGO postoffice as follows:

For Cuba, 5:30 p. m.
For Alaska, 9 p. m.
For Manitoba, British Columbia, and Northwest Territory, 9 p. m.
For Jamaica and West Indies, 12 p. m.
For Hawaii, via San Francisco, by S. S. Lurline, Saturday July 18, 8:40 p. m.
For Australia, Tasmania, Cook Islands, New Zealand, and Australia, via San Francisco, by S. S. Tahiti, Saturday, July 18, 12 midnight.
For Japan, China, and Corea (except parcel post), via Seattle, Wash., and Victoria, B. C., by S. S. Empress of Japan, Sunday, July 19, 9 p. m.
For Switzerland, Spain, Portugal, Turkey, Egypt, Greece, British India, Roumania, Belgium, by S. S. Kaiser Wilhelm der Grosse, Sunday, July 19, 11:45 a. m.
For Austria, Denmark, France, Germany (2 and 2 cent rate), Italy, Netherlands, Norway, Russia, Sweden, and Great Britain, by S. S. Kaiser Wilhelm der Grosse, Sunday, July 19, 4:30 p. m.
For Panama, Canal Zone, Cauca and Narino Departments of Colombia, Ecuador, Bolivia, Peru (except Iquitos), and Chile, via New Orleans, by S. S. Cartago, Monday, July 20, 5:45 p. m.
For Philippines, via Seattle, Wash., and Victoria, B. C., by S. S. Empress of Japan, Monday, July 20, 9 p. m.

D. A. CAMPBELL, Postmaster.

LODGE NOTICE.

ST. CECILIA CHAPTER No. 220, R. A. M.—Emergent convocation—Companions are requested to attend the funeral of our late Excellent Companion, Harold H. Steere, Sunday July 19, 1:30 p. m., at the Rogers Park Blue Island avenue. Interment at Forest Home cemetery.

JOSEPH C. PAZEN, High Priest.
ADDISON BUCKOL, Secretary.

DEATHS.

AMBACH—Albert Ambach, 810 Newport-av., July 16. Funeral Sunday, July 19, at 2 p. m. Burial Wunders cemetery, by automobile.

BERSCH—William E. Bersch, beloved husband of Adeline Winifred Bersch, nee Leal, age 38, Wednesday, July 15, 1914. Funeral services Saturday, July 18, at 2 p. m. from Hoppe's chapel at 4905 Lincoln-av. Interment at Rosehill.

BURCHELL—Mrs. Annie Burchell, wife of the late Joseph Edward Burchell, mother of the late William Burchell, Mrs. Edith Nichols of 416 W. 101st-pl., Mrs. Francis Rorick of Dixon, Ill., and Mrs. Mary Shepherd of 9927 Longwood-blvd., July 17. Funeral Sunday, 2 p. m., from 416 W. 101st-pl.; by autos to Oakwoods.

BURCHELL—Mrs. J. E. Burchell, beloved mother of Mrs. C. G. Rorich, Mrs. J. D. Shepherd, and Mrs. W. A. Nicholas. Funeral services to be held at her late residence, 416 W. 101st-pl., Sunday afternoon, 2 p. m. Interment at Oakwoods.

CALDWELL—Robert Caldwell, at his home in Sheldon, Ill., Friday, 9:30 a. m., age 83. Funeral services at Sheldon, Ill., Sunday afternoon, July 19.

DEVINE—Marcus A. Devine, at his residence, 429 Diversey-parkway, Chicago, July 16, aged 81 years, beloved father of Mrs. J. William Carberry, Mrs. John McGillen, Mrs. Austin Thornton, Mark A. Jr., William J. and George B. Devine. Friends kindly omit flowers. Funeral Saturday, July 18, 10 a. m., from his residence to automobiles to Mount Carmel church, Belmont-av., west of Broadway. Requiem high mass will be celebrated. Interment family lot, Calvary cemetery.

DUNN—Mrs. Lucinda M. Dunn, for many years prominent in musical circles in Chicago, July 12, at the home of her daughter, Mrs. J. F. Loba, Ontario, Cal. Galesburg (Ill.) papers please copy.

HALL—Helen Rankin Hall, July 16. Beloved wife of Charles H. and mother of Eugene and Charles. Funeral services at her late residence, 3960 S. 74th-av., Saturday, July 18, at 1 p. m. Burial Buffalo, N. Y. Buffalo, N. Y., papers please copy.

JORDAN—Florence Eugenia Jordan, age 20, daughter of Mr. and Mrs. Benjamin Jordan, 4922 Winthrop-av., July 14, 1914. Services will be held at Rosehill cemetery chapel at 2 p. m., Sunday, July 19, 1914.

KEARNEY—Theodore Kearney, July 16, 1914, beloved husband of the late Bridget Kearney, fond father of Frank P. Kearney. Funeral from late residence, 2924 Warren-av., Saturday, July 18, at 10 a. m.; carriages to cemetery.

McKEAND—Elizabeth Currier McKeand, July 17, 1914, beloved wife of Archibald McKeand, at her residence, 4839 Forrestville-av., in her seventy-ninth year. Born Concord, N. H. Funeral, private, Sunday, July 19, 1914. Canadian papers please copy.

MARKS—Louis Marks, July 16, at Henrotin hospital, aged 57, beloved husband of Anna, nee Magnus, father of Irving, Ben, and Katharine Falkenstein, and brother of Hannah Rosenberg. Funeral Sunday morning, 10 o'clock, Furth's chapel, 35th-st. and Grand-blvd., to Ridgelawn.

OLSON—Thorine Olson, July 17, aged 76, beloved mother of Mrs. G. C. Nelsen, Mrs. Aug. Christensen, Otto J. Mrs. H. C. Brevold, Paul B., Carolyn, and the late Harry S. Funeral Sunday, 2 p. m., from residence of A. Christensen, 5042 Race-av., Austin, to Mount Olive, by auto.

RYAN—John Joseph Ryan, July 17, 1914, age 59 years. Funeral Monday, 9:30 a. m., from late residence, 4800 Forestville-av., to Holy Corpus Christi church, 49th and Grand-blvd., where solemn high mass will be celebrated at 10 a. m. By automobiles to Mount Olivet. Please omit flowers.

REISSENWEDER—Michael H. Reissenweder, in his 80th year, at his residence, 7720 Greenst. Friday, July 17, 1914. Funeral Monday at 10:30 a. m. Interment at Oakwoods.

SMITH—Samantha Smith, suddenly, July 16, aged 79 years, widow of the late Samuel Smith. Funeral Saturday, July 18, from Baptists Old Peoples' Home, Maywood, to Rosehill, at 1:30.

VON DER LINDEN—Ada Von Der

WANTED—MALE HELP.
Stores and Offices.

BOOKKEEPER — LARGE PUBLISHING house has good opening for thoroughly experienced bookkeeper; position for right man will lead to better things; state age, experience and salary; give phone. Address X 327, Tribune.

BOOKKEEPER AND COLLECTION MAN—One who has had considerable experience; must be familiar with southern part of city and Indiana. Reply, giving experience. Address N N 349, Tribune.

BROWNING KING & CO.
Require the services of a high class man as manager of their Chicago store; must have thorough knowledge of Chicago clothing trade and must know how to get results. Call or address FRANK A. WILLIAMS, Care Browning, King & Co., 18 S. State-st., Chicago.

CASHIER AND CIGAR CLERK—YOUNG man, in Loop restaurant. Good chance. Address G 294, Tribune.

CLERK—COMPETENT, MIDDLE AGED gentleman; must be at his work; steady position. Address G 162, Tribune.

CORRESPONDENT—BY ONE OF THE leading wholesale tailoring concerns, a case, faculty and ability to write snappy, impressive and trade developing letters. Address in own handwriting, stating age, experience, and salary expected. N Y 293, Tribune.

FURNITURE AND SALESMEN—EXPERIENCED. Ashland-av., corner Milwaukee-av.

HIGH GRADE CLOTHING salesmen—Number years' experience. Apply 8th floor, THE HUB, HENRY C. LYTTON & SONS.

INSTALLMENT COLLECTOR—EXPERIenced; one who is thoroughly acquainted in Spanish and neighboring Indiana towns. Reply, stating experience. Address N N 348, Tribune.

MAN—BY A LARGE CONCERN MANUFACturing earth handling machinery; a young man, graduate engineer, for general office work; low salary to start, but prospects good for right person. Address in own handwriting. "Help Wanted," care Railway Exchange, Chicago. Do not call unless requested to.

MAN — BRIGHT, ENERGETIC, YOUNG, with some wholesale tailoring or clothing experience. Must be a hard worker and willing to make himself generally useful; will have opportunity for advancement. Furnish full details, salary expected, and refs. Address N O 594, Tribune.

MAN—YOUNG, FOR STOCK LEDGER ABstract and salary to start. Address N P 24, Tribune.

MAN—YOUNG, 18-22, WITH SOME EXPERience stenography and bookkeeping. Permanent, with good chance of advancement. Call TAPE CO., 865 E. Illinois-st., CHICAGO.

MANAGER—DAIRY LUNCHROOM; EXPERIENCE GOOD POSITION. Call 1 to 4 Fort-st.

WEIGHMAN, 56 W. MADISON-ST.

SHIPPING CLERK—FOR A PORTRAIT house; experienced preferred. Apply ARS CO., 836 W. 63d-st.

SHIPPING CLERK—MARRIED MAN; MUST know the city well and be willing to wear uniform. Address N J 458, Tribune.

SHOE SALESMEN.

OWING TO THE INCREASED AREA OF our WOMEN'S, MEN'S, AND CHILDREN'S MAIN SHOE SECTIONS WE REQUIRE A LARGE NUMBER OF ADDITIONAL SALESPEOPLE; WE WANT THEM TO BE ABOVE THE AVERAGE IN INTELLIGENCE AND EXPERIENCE, CAPABLE OF GIVING A HIGH STANDARD OF SERVICE; EVERY MAN AND WOMAN EMPLOYED WILL BE GIVEN SATISFACTORY RESULTS WILL BE GIVEN PERMANENT EMPLOYMENT AND ADVANCEMENT WILL BE LIMITED ONLY BY THE DEGREE OF EFFICIENCY SHOWN. APPLY 8TH FLOOR. SUPTS.' OFFICE.

MARSHALL FIELD & CO.
RETAIL.

STOCKKEEPER—FOR WHOLESALE BOOT AND shoe business; must be experienced. Call HAAS, KOHN & CO., 568 So. Franklin-st.

TYPISTS—EXPERIENCED. APPLY AT once; may work Sunday. Address Advertiser Addressing Co., 995 Rand-McNally Building.

WANTED—MANAGER FOR UNIFORM DEpartment. We have a position for a man with executive ability to manage a Miscellaneous Uniform Department in a Middle Western city. Address 20 B 42, Tribune.

Executives and Managers.

MANAGER—EXPERIENCED. APPLY 8 W. Madison-st. CHAS. WEEGHMAN.

Boys.

BOYS — BRIGHT, ALERT, over 16 years of age, for office and stock work; unusual opportunity. Apply at once. HART SCHAFFNER & MARX, Cor. Monroe and Franklin.

BOY—OF GOOD FAMILY, 16 TO 18 YEARS, for office work. Apply 9 a. m. Monday. CALVERT LITHOGRAPHING CO., 939 Unity Bldg., 127 N. Dearborn.

BOY—17 YRS. OLD; FOR MORNING NEWS paper delivery. 2804 Calumet; $2.75 wk.

BOY—STRONG, ABOUT 18 YEARS, APPLY 2613 S. Michigan-av.

Professions and Trades.

AUTO BODY FINISHERS—Chassis and final assemblers. American Mfg. Co., 76th and Wallace-sts. Stave Plant.

BODY MAKERS—FIRST CLASS, EXPERIenced to build automobile bodies of wood. Apply to GEORGE MORRIS, 39TH AND BENNETT-AVS. BALL & CO., 39TH AND MICHIGAN-AV.

BUTCHER—
4700 S. Ashland-av. Yards 788.

CARPENTER — THOROUGHLY EXPERIenced; nonunion. Apply at 1 o'clock. SCOTT & SONS' CO., 731 Plymouth-ct.

CYLINDER PRESSMAN WANTED—THOroughly competent, experienced on best class of work, to operate a nonunion shop; must have good reference; apply at once. R. R. Donnelley & Sons Co., 731 Plymouth-ct.

CYLINDER PRESSMAN — THOROUGHLY competent and experienced; must have had long experience on best class of work; steady work. Apply at once. R. R. DONNELLEY & SONS CO., 731 Plymouth-ct.

DRAFTSMAN—ARCHITECTURAL; MUST have some experience. CHAS. L. WALLACE, 227 Jefferson-st., Joliet, Ill.

FEEDER—RULING MACHINE; EXPERIenced. Give references. Address F 335, Tribune.

GILDER—EXPER. IN BRONZE AND LEAF work on picture frame molding; steady work; refs. HENRY NURRE, 1409 Plum-st., Cincinnati, O.

GORDON FEEDERS; ALSO PONY FEEDers; must be first class; permanent positions; rush. 725 S. 5th-av. Gaw O'Hara Envelope Co.

MAN—PLANING MILL; ONE WHO CAN take charge and keep in good shape; small combination lumber yard mill; electric power planer, molder, and resaw; steady work and opportunity for advancement to right man; give full information and salary expected in first letter. Address N J 227, Tribune.

MAN—BRIGHT, YOUNG, WITH SOME EXperience for setting up jewelry for commercial photographing. JAHN & OLLIER, 556 W. Adams-st.

MARBLE WORKER WANTED—GOOD, ONE who has experience in plate molding and a little knowledge of plate molding. Apply Vermillion, Hallesville Iron Company, Hoopeston, Ill.

MOLDMAKER,

One who is familiar with the making of cased hardware molds. Write BATESVILLE CASKET CO., Batesville, Ind.

PAINTERS—THREE GOOD SECOND COAT men, for big farm job near Chicago. Good board. about month's work. Fine surroundings. $30.00 month and board. Apply 10 o'clock today. JONES 585 Washington-blvd., Room 310.

PAPER JOGGERS 436 W. ERIE-ST., Kehm, Fletsch & Miller Co.

PRESSMAN—EXPERIENCED, CYLINDER; good pay and steady position guaranteed. 545 W. 35th-st.

VARNISH MAKER—EXPERIENCED; ONE capable of making body, cabinet, and agricultural varnishes. Reply giving experience, age, and wages expected. P 262, Tribune.

WEB PRESSMAN WANTED—THOROUGHly experienced on halftone work; permanent position; non-union; apply at once. R. R. DONNELLEY & SONS CO., 731 Plymouth-ct.

Farm and Garden Help.

COUPLE—MIDDLE AGED, WITHOUT CHILdren, on 5 acre modern country home, 40 miles on Chicago, close to a large town. Man for outside work, woman for cooking and housework; no washing. Address G 301, Tribune.

Salesmen and Solicitors.

HOUSEHOLD SOLICITORS—WE WANT 15 men and women; high class articles used by everybody; salary to proven salesmen. Personal Laboratories Co., 605, 180 N. Dearborn-st.

MAN—YOUNG; EXP. SECURING AIDsubs, and news for country newspaper; age, salary, exp. Address G 184, Tribune.

MAN—JEWISH, EXPERIENCED IN HARDware. Kunne's Fair, 2929 State-st.

WANTED, 3 OR 4 EXPERIENCED SELLING physicians in Chicago and surrounding towns. Familiarity with retail drug business or the medical profession would be an advantage. Very high class proposition. Strictly commission. Address B 331, Tribune.

WOMAN—NEAT APPEARING, YOUNG, with some experience, to sell cigars. Call 1 to 3 p. m. 1 W. Madison-st.

YOUNG MAN—WITH SOME EXPERIENCE between 18 and 25, with good ref.; salary and commission. Sales Manager, R. 304, 328 Dearborn-st.

YOUNG MAN—WITH SOME EXPERIENCE between 18 and 25, with good ref.; salary and commission. Sales Manager, R. 304, 328 Dearborn-st.

YOUNG MAN WANTED—ORGANIZER AND SALES MANAGER for an established and reputable industrial insurance company; unusual opportunity for the right man; must be capable of handling and developing agents; state experience and salary expected. Address P 405, Tribune.

SHOE SALESMEN.

OWING TO THE INCREASED AREA OF OUR WOMEN'S, MEN'S, AND CHILDREN'S MAIN SHOE SECTIONS WE REQUIRE A LARGE NUMBER OF ADDITIONAL SALESPEOPLE; WE WANT THE MTO BE ABOVE THE AVERAGE IN INTELLIGENCE AND EXPERIENCE, CAPABLE OF GIVING A HIGH STANDARD OF SERVICE; EVERY MAN AND WOMAN EMPLOYED WILL BE GIVEN SATISFACTORY RESULTS WILL BE GIVEN PERMANENT EMPLOYMENT AND ADVANCEMENT WILL BE LIMITED ONLY BY THE DEGREE OF EFFICIENCY SHOWN. APPLY 8TH FLOOR. SUPTS.' OFFICE.

MARSHALL FIELD & CO.
RETAIL.

SOLICITORS—HIGH CLASS WHO ARE HUSTlers and desirous of advancement; men making $7 to $10 per day, city and road work; must be at least of good appearance; state where last employed; newspaper or magazine experience preferred. Apply 8 a. m., 136 W. Lak-st., R. 428.

SOLICITOR AND COLLECTOR WANTED—One who can handle the Bohemian language. Permanent position. Address L 558, Tribune.

SOLICITORS—$, GOOD, HUSTLING; EXPEwood on business chances. R. 304, 303 Madison-st. Call Sunday and Monday.

SOLICITORS—TWO, GOOD APPEARANCE; newspaper experience preferred. Apply 10 a. m. 145 DUNLAP, New Jackson Hotel.

SOLICITOR WANTED—GOOD PROPOSITION; commission basis. Apply at once. 3025 Lake Park-av.

TRAVELING SALESMAN—EXPERIENCED to sell to salesmen in Wisconsin and Michigan; give references and experience. Address D 62, Tribune.

WANTED—FURNITURE STORE SALESman for Terre Haute, Indiana; credit and advertising experience; executive ability. Address P 8, Tribune. New Southern Hotel. J. B. SMITH.

Agents.

AGENTS—SALARY OR COMMISSION; goods sell themselves; 200 per cent profit; buyers on sight; 200 to 500 per week; exclusive agent's sales $620 in six days; another $32 in one day. MONROE MFG. CO., X 88, La Crosse, Wis.

OUR LATEST NOVELTY IS A CRACKERJACK, SELLS FOR 50C, COSTS 28C; MEN LIKE FOR THEIR OFFICE; SALE 100 PER DAY; A 750 SELLER, COST 25C. OTHER AGENTS' LINES IN CHICAGO. FAAM NOVELTY MFG. CO., 1 MONADNOCK BLOCK.

SELL "SAY CO" PRINCESS VACUUM SWEEPERS—Agents: Get dollars from dirt. A new Vacuum Cleaner, "the best. New selling plan. "The easiest" — new price, "the lowest." SAYRE & CO., Peoples Gas Bldg.

SALESMEN AND AGENTS—STORES AND house to house; a lot of new inventions never been sold in Chicago; make from $5 to $8 per day; act quick. Room 316, 108 S. La Salle-st.

FIFTY CENTS STARTS YOU EARNING $5 every hour distributing GUARANTEED ICE CREAM into homes. PEERLESS, 111 N. Dearborn-st.

AGENTS-HOUSEHOLD NECESSITY, RECently invented; costs quarter, sells at 75c; to this for easy money. Hugro Mfg. Co., Chicago.

Miscellaneous.

BUTLER—COMPETENT FOR PRIVATE service; best city references required; state age, salary, experience, and wages expected; desirable place for good man. Address D 287, Tribune.

CHAUFFEUR—WITH KNOWLEDGE OF gas engine; single man, married or single. 1st North-av., Maywood, Ill.

HOUSEMAN — EXPERIENCED, ALL around, for residential hotel. Call 3535 Ellis-av.

MAN—YOUNG (WHITE); EXPERIENCED in running two speed Otis passenger elevator; salary $10.00 week. State age, reference, etc. Address P 276, Tribune.

MAN—YOUNG, TO HELP AROUND MOVing picture theater, evenings, to usher and operate; $7. Address F 257, Tribune.

FIFTY CENTS STARTS YOU EARNING $5 daily selling guaranteed ice saver to housekeepers. PEERLESS, 111 N. Dearborn-st.

WANTED—16 FOR R. R. WORK; EXPERIENCE unnecessary. Address F 277, Tribune.

Help Wanted with Investment.

WANT BOOKKEEPER AND CORRESPONdent for prosperous business; 300% profits; secured by real estate and business. Don't answer unless you are wideawake man of strict habits and can make investment to show good faith. Address X 497, Tribune.

SALES MANAGER—LIVE, ENERGETIC who will invest from $1,000 to $2,000 in a business with wonderful possibilities that is already firmly established; full investigation invited. Address N K 48, Tribune.

WANTED—WITH $2,000 OR MORE TO INvest in a progressive mfg. concern, mfg. rubber goods and novelties; good opportunity for right party. Address P 405, Tribune.

Employment Agencies.

YOUNG LICENSED ENGINEER, AS OILER $60; furniture receiver, $15; farm hands, $30; stenographer, $8-$9; sawmill man, $15 and board; 2 r. & b.; $-3; cooks, $12-$14; housework girls, $6-$8; waiters, $10-$12; timekeeper, $75. ALLEN AGENCY, 166 N. LA SALLE-ST.

WANTED—AT ONCE—
Lumber Mill Man.....$65
Elec. Engineer, Mach. Al.....$65
Elec. clerk, exp'd.....$60
Cook, A No. 1.....$55
Cook, G. T. R. Restaurant.....$30-35
Cook, G. TRUEBLOOD & CO., Room 1011, 19 So. La Salle-st.

WASHER, $21; LATHE, 30c-35c; outside turner, 40c; rent, chefs, $18-$20; housework, $5; waiters, $12; hotel and saloon help. 166 N. LA SALLE-ST.

WASHINGTON AGENCY, 175 W. WASH.-ST.

WE HAVE FAR MORE CALLS THAN orders for school and college positions. The School and Office Bureau, 364 Peoples Gas Bldg.

WE ARE LOOKING FOR HIGH GRADE clerical help. No advance fee. Terms reasonable. Assistants' Clerical Exch., 912, 183 W. Wash.-st.

STENOGRAPHER $75.00
COMMERCIAL EMPLOYMENT COMPANY, 167 W. Jackson-blvd. 8 S. DEARBORN-ST.
Miss HOPE, MGR.

CIVIL ENGINEER—AT ONCE; YOUNG single man; salary $75; permanent position. G. TRUEBLOOD & CO., Room 1011, 19 So. La Salle-st.

ACCOUNTANTS—HIGH GRADE SENIORS; bookkeepers, Office Clerks Wanted. Scientific Exchange, 115 S. Dearborn-st.

AFTERNOON, $65; BARTENDER, $15. AMERICAN EMPLOYMENT ASSOCIATION, 68 W. WASHINGTON-ST.

AMERICAN AUTOMOBILE SALES OFFICE, 904 Peoples Bldg., 6 N. Clark-st.

BLACKSMITH HIGH GRADE MEN.
BUSINESS MEN'S CLEARING HOUSE, 1103 Temple. 108 S. La Salle-st.

CHIEF GRADE POSITIONS FOR HIGH grade men. Commercial Service Bureau, 30 Dearborn-st., Room 805.

CLERK BKKPR. AND STENO.; $16-$20. THE Bureau, 116 So. Dearborn-st., Room 1.

CLERKS ALL DAY—WE LIST THE BETTER positions only. EFFICIENT SERVICE CO., 64 E. Adams-st.

WANTED—MALE HELP.
Salesmen, Solicitors, Etc.

SALESMAN—TO CARRY LINE OF IMPORTed and domestic ladies' neckwear for small medium sized towns and cities on a strictly commission basis. The line is one of the best in New York and salesman now covering territory can make a good thing with it. Call at office of samples. Give full particulars as to territory covered. Those now carried, etc. LOCKE & CLARKE COMPANY, 894-900 Broadway, New York.

SALESMEN WANTED—SPECIALITY; HAVE exclusive sale best specialty on earth; can't sell all my trade; need help. If you are not making $40.00 per week, see me. Saturday, 2 to 5 p. m. L. OLSEN, 910 S. Michigan-av., Room 1.

SALESMEN—WORKING ON THE SCRIBner advertising offer are earning $75 FROM $6 TO $20 PER DAY ACCORDING TO THEIR ABILITY; IF YOU ARE A HUSTLER WILL TEACH YOU THE WORK. CALL AFTERNOONS, 808 S. DEARBORN.

SALESMEN — PAINT FOR CENTRAL territory; sell direct to Chicago; a good record, ability and active trade must be shown, otherwise don't apply. State exp., age., ref.; confidential. Address N K 58, Tribune.

SALESMEN WANTED—FOR THE ROAD; to sell side line men; expenses paid to those who can make good. IMPERIAL MANUF. CO., 313 Wendell-st., in rear, 1 blk. north of Chicago-av.

SALESMAN—HIGH CLASS STOVE AND range for northern Illinois and southern Wisconsin territory; state ability, reference and salary. Address P 282, Tribune.

SALESMEN—CAPABLE OF HANDLING agents for towns outside of Chicago; with good reference and some money we will help to place. 605, 180 N. Dearborn.

SALESMEN—HIGH CLASS; WE GUARANTEE $100 a week selling the Mysterious Clock. Latest window attraction in existence. World Wide Adv. Co., Inc., 1830 Consumers Bldg.

SALESMEN, COLLECTORS—EXPERIENCED; magazine subscription; commission with $25 monthly guarantee. MR. MURCHISON, Room 314, 333 S. Dearborn-st.

SALESMAN—ENERGETIC, PROGRESSIVE young man to handle retail advertising in Chicago; excellent future; a little exp. required. Address H X 576, Tribune.

SALESMEN—AGENTS—CREW MEN—WONderful article; sells everywhere, 50c; fully explained. Call or mail 25c for samples. SIMMONS MFG. CO., 513, 508 S. Dearborn-st.

SALESMEN—SHOES, CALLING ON ESTABlished retail trade, to carry small side line of sandals; commission. Address P 12, Tribune.

SALESMAN—CITY; ONE ACQUAINTED with the large dry goods trade, to sell our line of belts on commission. Address G 207, Tribune.

SALESMAN—YOUNG MAN WITH SELLING ability to supply business men with our state age, experience, salary expected. Address N P 454, Tribune.

SALESMEN—WANTED—LIVE AGENCIES TO represent ship financially of handling a proposition of merit. Address O T 138, Tribune.

SALESMEN—HOUSE TO HOUSE—50 CENTS starts you earning $1 an hour selling guaranteed sanitary cooked ice. PEERLESS, 111 N. Dearborn-st.

SALESMAN — YOUNG. EVENINGS. SPARE time; leads furnished. Address L 468, Tribune.

SALESMEN—HIGH CLASS, FOR A FIRST class stock proposition; positively no advances. 522, 29 S. La Salle-st.

SALESMEN, CREW MANAGERS, AND those to house men for country tours. 1502 Monadnock Building.

SALESMEN—WEIGHING OVER 200 LBS.; ability; no experience required. R. 1818, 110 S. Dearborn-st.

SALESMAN—TO SELL PIPE FITTINGS AND valves; factory trade; give full particulars. Address N C 546, Tribune.

SHOE SALESMEN.

OWING TO THE INCREASED AREA OF OUR WOMEN'S, MEN'S, AND CHILDREN'S MAIN SHOE SECTIONS WE REQUIRE A LARGE NUMBER OF ADDITIONAL SALESPEOPLE; WE WANT THE MTO BE ABOVE THE AVERAGE IN INTELLIGENCE AND EXPERIENCE, CAPABLE OF GIVING A HIGH STANDARD OF SERVICE; EVERY MAN AND WOMAN EMPLOYED WILL BE GIVEN SATISFACTORY RESULTS WILL BE GIVEN PERMANENT EMPLOYMENT AND ADVANCEMENT WILL BE LIMITED ONLY BY THE DEGREE OF EFFICIENCY SHOWN. APPLY 8TH FLOOR. SUPTS.' OFFICE.

MARSHALL FIELD & CO.
RETAIL.

SOLICITORS—HIGH CLASS WHO ARE HUSTlers and desirous of advancement; men making $7 to $10 per day, city and road work; must be at least of good appearance; state where last employed; newspaper or magazine experience preferred. Apply 8 a. m., 136 W. Lak-st., R. 428.

SOLICITOR AND COLLECTOR WANTED—One who can handle the Bohemian language. Permanent position. Address L 558, Tribune.

SOLICITORS—$, GOOD, HUSTLING; EXPEwood on business chances. R. 304, 303 Madison-st. Call Sunday and Monday.

SOLICITORS—TWO, GOOD APPEARANCE; newspaper experience preferred. Apply 10 a. m. 145 DUNLAP, New Jackson Hotel.

SOLICITOR WANTED—GOOD PROPOSITION; commission basis. Apply at once. 3025 Lake Park-av.

TRAVELING SALESMAN—EXPERIENCED to sell to salesmen in Wisconsin and Michigan; give references and experience. Address D 62, Tribune.

WANTED—FURNITURE STORE SALESman for Terre Haute, Indiana; credit and advertising experience; executive ability. Address P 8, Tribune. New Southern Hotel. J. B. SMITH.

Agents.

AGENTS—SALARY OR COMMISSION; goods sell themselves; 200 per cent profit; buyers on sight; 200 to 500 per week; exclusive agent's sales $620 in six days; another $32 in one day. MONROE MFG. CO., X 88, La Crosse, Wis.

OUR LATEST NOVELTY IS A CRACKERJACK, SELLS FOR 50C, COSTS 28C; MEN LIKE FOR THEIR OFFICE; SALE 100 PER DAY; A 750 SELLER, COST 25C. OTHER AGENTS' LINES IN CHICAGO. FAAM NOVELTY MFG. CO., 1 MONADNOCK BLOCK.

SELL "SAY CO" PRINCESS VACUUM SWEEPERS—Agents: Get dollars from dirt. A new Vacuum Cleaner, "the best. New selling plan. "The easiest" — new price, "the lowest." SAYRE & CO., Peoples Gas Bldg.

SALESMEN AND AGENTS—STORES AND house to house; a lot of new inventions never been sold in Chicago; make from $5 to $8 per day; act quick. Room 316, 108 S. La Salle-st.

FIFTY CENTS STARTS YOU EARNING $5 every hour distributing GUARANTEED ICE CREAM into homes. PEERLESS, 111 N. Dearborn-st.

AGENTS-HOUSEHOLD NECESSITY, RECently invented; costs quarter, sells at 75c; to this for easy money. Hugro Mfg. Co., Chicago.

Miscellaneous.

BUTLER—COMPETENT FOR PRIVATE service; best city references required; state age, salary, experience, and wages expected; desirable place for good man. Address D 287, Tribune.

CHAUFFEUR—WITH KNOWLEDGE OF gas engine; single man, married or single. 1st North-av., Maywood, Ill.

HOUSEMAN — EXPERIENCED, ALL around, for residential hotel. Call 3535 Ellis-av.

MAN—YOUNG (WHITE); EXPERIENCED in running two speed Otis passenger elevator; salary $10.00 week. State age, reference, etc. Address P 276, Tribune.

MAN—YOUNG, TO HELP AROUND MOVing picture theater, evenings, to usher and operate; $7. Address F 257, Tribune.

FIFTY CENTS STARTS YOU EARNING $5 daily selling guaranteed ice saver to housekeepers. PEERLESS, 111 N. Dearborn-st.

WANTED—16 FOR R. R. WORK; EXPERIENCE unnecessary. Address F 277, Tribune.

Help Wanted with Investment.

WANT BOOKKEEPER AND CORRESPONdent for prosperous business; 300% profits; secured by real estate and business. Don't answer unless you are wideawake man of strict habits and can make investment to show good faith. Address X 497, Tribune.

SALES MANAGER—LIVE, ENERGETIC who will invest from $1,000 to $2,000 in a business with wonderful possibilities that is already firmly established; full investigation invited. Address N K 58, Tribune.

WANTED—WITH $2,000 OR MORE TO INvest in a progressive mfg. concern, mfg. rubber goods and novelties; good opportunity for right party. Address P 405, Tribune.

Employment Agencies.

YOUNG LICENSED ENGINEER, AS OILER $60; furniture receiver, $15; farm hands, $30; stenographer, $8-$9; sawmill man, $15 and board; 2 r. & b.; $-3; cooks, $12-$14; housework girls, $6-$8; waiters, $10-$12; timekeeper, $75. ALLEN AGENCY, 166 N. LA SALLE-ST.

WANTED—AT ONCE—
Lumber Mill Man.....$65
Elec. Engineer, Mach. Al.....$65
Elec. clerk, exp'd.....$60
Cook, A No. 1.....$55
Cook, G. T. R. Restaurant.....$30-35
Cook, G. TRUEBLOOD & CO., Room 1011, 19 So. La Salle-st.

WASHER, $21; LATHE, 30c-35c; outside turner, 40c; rent, chefs, $18-$20; housework, $5; waiters, $12; hotel and saloon help. 166 N. LA SALLE-ST.

WASHINGTON AGENCY, 175 W. WASH.-ST.

WE HAVE FAR MORE CALLS THAN orders for school and college positions. The School and Office Bureau, 364 Peoples Gas Bldg.

WE ARE LOOKING FOR HIGH GRADE clerical help. No advance fee. Terms reasonable. Assistants' Clerical Exch., 912, 183 W. Wash.-st.

STENOGRAPHER $75.00
COMMERCIAL EMPLOYMENT COMPANY, 167 W. Jackson-blvd. 8 S. DEARBORN-ST.
Miss HOPE, MGR.

CIVIL ENGINEER—AT ONCE; YOUNG single man; salary $75; permanent position. G. TRUEBLOOD & CO., Room 1011, 19 So. La Salle-st.

ACCOUNTANTS—HIGH GRADE SENIORS; bookkeepers, Office Clerks Wanted. Scientific Exchange, 115 S. Dearborn-st.

AFTERNOON, $65; BARTENDER, $15. AMERICAN EMPLOYMENT ASSOCIATION, 68 W. WASHINGTON-ST.

AMERICAN AUTOMOBILE SALES OFFICE, 904 Peoples Bldg., 6 N. Clark-st.

BLACKSMITH HIGH GRADE MEN.
BUSINESS MEN'S CLEARING HOUSE, 1103 Temple. 108 S. La Salle-st.

CHIEF GRADE POSITIONS FOR HIGH grade men. Commercial Service Bureau, 30 Dearborn-st., Room 805.

CLERK BKKPR. AND STENO.; $16-$20. THE Bureau, 116 So. Dearborn-st., Room 1.

CLERKS ALL DAY—WE LIST THE BETTER positions only. EFFICIENT SERVICE CO., 64 E. Adams-st.

WANTED—MALE HELP.
Employment Agencies.

Y. M. C. A.
GOOD AND BETTER POSITIONS
For Clerical, Commercial, Technical Men.
Call Room 301 Central Dept., 19 S. La Salle-st.

TRADE SCHOOLS.

BIG MONEY
IN ALL BRANCHES OF THE AUTOMOBILE BUSINESS.

Learn in the best and quickest way. We give a full factory course in how to build, repair, and run automobiles for only $25. Greater opportunity in the country for young men wishing to earn more money. A limited few only can be taken. Apply immediately at
C. C. COEY'S SCHOOL OF MOTORING,
2010-2012 S. Wabash-av., Chicago.

COMPLETE CHAUFFEURING COURSE, $15. Instruction and license in one week or money back. Also expert repairman's course. Actual work in repair shops by day or evening. Position secured. K. H. SCHMIDT, 620 105 W. Monroe-st. Downtown office, room 1209.

LEARN AUTO REPAIRING AND DRIVING on every make, electric starting and lighting, with largest equipment in America; steam, vulcanizing, oxy-acetylene welding; also garage management, and salesmanship. Only school having complete equipment for all branches. Day or evening classes. ACADEMY OF AUTOMOBILE ENGINEERING, 1452-54 Michigan-blvd., Chicago, Ill.

WE TRAIN EXPERT SALESMEN MEN. Expert instruction in all branches of salesmanship; day and evening classes; diplomas granted; positions secured; courses $15, $25, $35, $50, and $100 cash or time payments. Trained men in demand everywhere. Call or write for booklet D and free lesson. GREER COLLEGE OF MOTORING, 1456 Wabash-av., Chicago.

ADVANCE TO GET 8 MONTHS' COURSE free. Drawing and Design, Plan Reading, Estimating, Contracting, etc. Thorough practical course. Day, Evening, and Home Study Courses. Write which you want. Write or call today for free catalogue.
CHICAGO TECHNICAL COLLEGE,
1010 Lake View Bldg., 116 S. Michigan-av.

STOCK YARDS AUTOMOBILE SCHOOL, 3626-3628 S. Halsted-st. If you will spend two weeks' time and $10 with us, we will learn you to be a good driver and repairman, able to locate and remedy mechanical and electrical trouble on any make machine; day and evening classes.

SALESMEN WANTED; EXPERIENCE UNnecessary; easy work; big pay. Write for call for particulars and large list of openings offering opportunities to earn $100 to $500 a month while you learn. AMERICAN SALESMEN'S TRAINING ASSOCIATION, Dept. 1 Monadnock Block, Chicago.

DOUGLAS SCHOOL OF MOTORING—A COMplete chauffeur course in one week; state license guaranteed. Day and night classes. 2124 Douglas-blvd. If you will spend $10 and 12 hours time with us, we will learn you to be a good driver and repairman, able to locate and remedy mechanical and electrical troubles on any make machine; day and evening classes.

LADY CASHIER; MUST HAVE RESTAURANT EXPERIENCE; GOOD POSITION; GOOD PAY. CHAS. WEEGHMAN, 56 W. MADISON.

OFFICE ASSISTANT AND STENOGRAPHER—Experienced; one capable of handling correspondence; permanent position for right party. Address N C 597, Tribune.

STENOGRAPHER—

A FIRST CLASS STENO., 25 TO 30 YEARS OF AGE, FOR RESPONSIBLE POSITION; SHOULD HAVE EXPERIENCE IN THE HANDLING, CARE, AND FILING OF PAPERS; MUST BE AT LEAST A HIGH SCHOOL GRADUATE. CALL IN THE MORNING, BETWEEN 8:30 AND 12 O'CLOCK.

WESTERN ELECTRIC CO.,
48TH-AV., AND 24TH-ST.

STENOGRAPHER—YOUNG WOMAN, COMpetent, with executive and secretarial experience. Must have college education. Salary $1 per week, with good prospects. Position commands highest consideration and respect. Replies confidential. Give full particulars. Address O D 585, Tribune.

STENOGRAPHER WANTED—MUST BE rapid, possess good reference and office experience; call today between 12 and 2 P. M., $12 to $15 per week. CROSS-WELLS MANUF. CO., Room 1204, 12 N. Michigan-av.

STENOGRAPHER—BRIGHT, RAPID, ACcurate; experienced in wholesale tailoring; positively no beginner; Oliver or Underwood machines. JOHN HALL, 411 S. Sangamon-st.

STENOGRAPHER—YOUNG LADY; EXPEricenced permanent position. 633 Plymouth-court, 3d floor.

STENOGRAPHER—NEAT; PREFER LUMber experience. Franklin 1449.

STOCK LEDGER CLERK—ABLE TO OPERate typewriter; state experience and salary to start. Address N P 264, Tribune.

SWITCHBOARD OPERATOR—BRIGHT girl under 20, with general office experience, to operate switchboard; give telephone number. Address N J 490, Tribune.

WOMAN—NEAT APPEARING YOUNG woman, between 23 and 25 yrs. of age, is offered the opportunity to secure employment, taking orders over the telephone; no out door dept.; where strict application to business will mean good money; must have the working spirit, possess a pleasing personality, and be well educated; good working environment in a very reputable concern is offered to those who qualify; moderate salary to start; business experience not necessary; answer in own handwriting, stating full particulars and phone number. Address O N 417, Tribune.

WOMAN—STRONG EXPERIENCED IN delicatessen and bakery. Apply at once. MRS. MILLER, 617 Diversey-blvd.

WOMEN—YOUNG, AS TYPISTS (S. P. MAchine) and general office assistant; state age, exp., and wages. Address G 185, Tribune.

Household and Domestic.

COOK AND SECOND GIRL—EXPERIENCED for my summer home in N. Wisconsin [has water, sewer, and laundry]; state your age, nationality, references, and your house and phone numbers; five in family; 2d girl does laundry. Address P 10 Tribune.

COOK AND GENERAL HOUSEWORK GIRL —Experienced, on a farm 70 miles from Chicago; $7 per week; no washing. Address K A 811, Tribune.

GIRL—GERMAN, FOR GENERAL HOUSEwork; no washing. 6264 Glenwood-av. Sunnyside 9808.

GIRL—GENERAL HOUSEWORK IN SMALL country home; child no objection; references exchanged. 532 Arlington-pl. Lincoln 6885.

GIRL — COMPETENT, FOR GENERAL housework; four in family; wages $8. 405 S. Spring-av., La Grange. Main 4021.

GIRL—GERMAN SPEAKING, FOR SECOND work and care two grown children. PAUL MAIN, 5610 Blackstone-av. Midway 1078.

GIRL—ASSIST CARE OF BABY.
MRS. WILMETH, 5154 Park-av.

GIRL—FOR GENERAL WORK IN HOUSE; best wages; no laundry. 8473 Cornell-av.; 1

WANTED—FEMALE HELP.
Household and Domestic.

GIRL FOR GENERAL HOUSEWORK; small family; must understand plain cooking; good steady place for one who appreciates a good home; good pay for right girl; any evening out. 2126 Magnolia-av.

GIRL—FRENCH, TO TAKE COMPLETE charge of six year old child; small Iowa town; fair French education and best references required; no objection to newcomer. Address E D 14, Tribune.

HOUSEKEEPER—WHITE WOMAN, LITtle cooking; easy place. Fri. p. m. Drex. 915.

HOUSEWORK—FAMILY OF 3 ADULTS wants girl for general housework. Address G 232, Tribune.

LADY—REFINED, MIDDLE AGED LADY as housekeeper for doctor; $7 week; no washing to earn more money. A limited few only can be taken. Apply immediately at
C. C. COEY'S SCHOOL OF MOTORING,
2010-2012 S. Wabash-av., Chicago.

MAID—GENERAL HOUSEWORK; GOOD plain cook; 2 adults; $7; German preferred. Wood 2462. 6011 South Park-av. Englewood 1216.

MAID—WHITE; COMPETENT; SECOND; 2 in family; refs. required. 4735 Michigan-av.

MAN AND WIFE—TO KEEP HOUSEKEEPER, cook, and caretaker; answer giving experience and references to The Bedford Stone Club, Bedford, Ind.

WET NURSE—HEALTHY, STRONG; AMERican or English. Address M. L. CATON, 743 Bittersweet-pl.

WOMAN—TO CARE FOR 2 CHILDREN BY widow employed; Scandinavian preferred. 6611 S. May-st. West. 2969.

Professions and Trades.

ASSEMBLERS AND PATCHERS—EXPERIenced, on motion picture film, at once. 2624 Milwaukee-av.

BINDERY FOREWOMAN—UNION, EXPEienced on glueing and pasting. Address N A 248, Tribune.

BINDERY GIRLS—FOLDERS, GATHERers, inserters, and covers. Met. Synd. Press, 320 N. Jefferson-st.

BINDERY HAND WANTED—THOROUGHly experienced inserters. Apply at once. R. R. Donnelley & Sons Co., 731 Plymouth-pl.

DESIGNER AND FORELADY—FIRST CLASS designer and forelady for funeral paraphernalia, burial robes, linings, etc. Please give full particulars and address "Confidential," Box 36, Room 1201, 220 W. 42d-st., New York.

DINING ROOM WAITRESSES—FOR RAILroad eating houses out of town. Apply 752 Insurance Exchange.

HAIRDRESSER AND MANICURIST—FIRST class. Call at the Arcadia Shop, 616 S. Michigan-av.

LADIES—TO CUT, FIT, AND MAKE SUITS, coats, dresses, waists, corsets, and hats; special instructions free; open evenings. 6214-16 Cottage Grove-av.

OPERATORS AND TRIMMERS—ON MEN'S neckwear. Few more places for first class workers for cash. CARTER & HOLMES 416 S. Franklin-st.

OPERATORS—ON PETTICOATS AND WASH dresses. THE COAT FACTORIES, THROOP AND HARRISON-STS.

OPERATORS—EXPERIENCED, FOR MEN'S neckwear. WOODWARD-HOLMES CO., 9 S. Clinton-st.

WOMAN—THOROUGHLY EXPERIENCED, as assistant forelady in catalogue bindery. Address O D 830, Tribune.

Saleswomen. Solicitors. Etc.

CANVASSERS — EXPERIENCED, TO SELL well known household article; salary and commission. Apply at 2644 S. Crawford-av.

LOUDSPEAKER A

BOARD AND LODGING—NORTH.

PHONE Wellington 3428. AN IDEAL HOME for 2 people; German cooking; no smoking. 1½ blks. lake. Broadway surf.; rear.

THE T-ADO. 4425—ST. Nicholas, Wilson sts. EXCEPTIONALLY cool apt. for 4 men; private family; board optl.

COMFORTABLE HOME FOR GENTLEMAN, private family; near Humboldt Park; reasonable. Belmont 3459?

BOARD AND LODGING—WEST.

FULLERTON-PKWY. 849 — BEAUTIFUL liv. front rooms with alcove; also others; elec. light, exc. table; home surroundings.

HARRISON-ST. 3510—2 LARGE COOL RMS. in private family; board opt.; reas.; 3 blks. to Garfield Pk.; good trans. Phone Garfield 3079.

WARREN-AV., 4302—FRT. RM., WITH board; suit. for 2; $4.50 each.

WASHINGTON-BLVD., 1416—ELEGANTLY furn., lge., cool rms.; excel. board; $5 up; walk. dis. to loop; h. w.; nr. Union Pk. Monroe 2836.

BOARD AND LODGING—HOTELS.

HOTEL HAYES — 66TH-ST. AND UNIVERSITY-AV. (formerly Lexington). Woodlawn branch elevated station. Jackson Park express; convenient to Illinois Central; nicely furnished rooms, private bath. American plan, $1.50 per day; $8.00 per week up; first-class table. Hyde Park 6400.

HOTEL HAYES ANNEX. — 100 additional rooms, all with private baths. Rates: Single, $2.50 per week; double, $15 per week and down. American plan.

THE ARCOLA— 5800 LAKE PARK-AV. A desirable home for business people or those spending a few weeks in the city; in block from lake and bathing beach. Rooms single or en suite, with or without private bath, but all with hot and cold running water. Large porch, lawn, and tennis court. Near L and electric transportation. Rates moderate. American plan. THE ARCOLA dining room retains its well earned reputation for supremacy in catering.

HARRY G. CLARKE, Mgr.

HOTEL HARMONIA— INDIANA-AV. AND 30TH-ST.—SAVE HOTEL COST BY LIVING UPTOWN; 15 MINUTES TO INDIANA-AV. FROM DOWNTOWN; MODERN, OUTSIDE ROOMS; HOT AND COLD WATER ALL ROOMS; TELEPHONES; FREE MUSIC AND DANCING; DETACHED BATHS; RATES $1 TO $1.50 PER DAY; $5 PER WEEK UP; FINE CAFE, PUBLIC AND ROOMING TABLE; MEAL TICKETS, 21 MEALS FOR $5; ROUNDINGS; BEST HOTEL VALUE IN TOWN. PHONE DOUGLAS 7800.

HOTEL NEWBERRY, 817 DEARBORN-AV.

Walking distance. Family hotel. American plan. Excellent table. Single, $12 up. Double, $20 up. Suites with bath. Phone Superior 4856.

HOTEL LA STRAIN, American plan, $6-$15 per week. European plan, $1 per day and up. 3533 Ellis-av.

Lorraine Furn. Apts., 6 rms., $30-$35; 10 min. ride to loop. 740 E. 36th-st., Douglas 7100.

HOTEL NAVARRO, AMERICAN PLAN, Cor. Broadway and Sunnyside.

Wilson Station.

Ph. Edgewater 7815.

HOTEL PLYMOUTH, 4700 Broadway.

Ph. Edgewater 9200.

15 minutes to loop.

CHICAGO'S BEST residential hotel. Overlooking lake. All modern improvements. Attractive permanent and family rates. 1 blk. to L. C. and surface lines. 10 min. ride to loop and amusement parks.

DELIGHTFULLY and attractively single rooms, $9-$13 a week. Suites, $18-$25 a week. Private baths and porches. Six years with the same chef has created an enviable position for the Navarro's table. 2 blks. to beaches.

NEW FIREPROOF modern, 160 rooms; single and 2, 3, and 4 room suites; all outside rooms; a complete hotel, catering to discriminating people, both residentially and transient; 1 block from Wilson-av. L station.

MOST EXCLUSIVE hotel on North Shore, just completed; every room with bath; outside or en suite, with private porches; large, beautiful sun parlor. Wil.-av. sta. N. W. Elev.—18 min. to loop; 2 blocks from lake.

HOTEL GRASMERE, European, 4621 Sheridan-rd. Ravenswood 3701.

NETHERLAND HOTEL

3124-26 MICHIGAN-AV. SIX MINUTES TO BUSINESS CENTER. ALL PRIVATE ROOMS. SINGLE OR EN SUITE. Rates, 75c to $2.00 per day. $4.00 per week. PHONE CALUMET 4615.

HOTEL BIRCHMONT, 1436 FARGO-AV.

ALL ROOMS WITH private bath. Cool lake breeze. Good bathing beach. Lawn tennis, 1 block to Beautiful Birchwood. Birchwood Golf Club. Rogers Pk. 800. American plan. Swept by lake breezes.

BREWSTER FIREPROOF HOTEL, 505 Diversey-Pkwy.—1, 2, 3 room suites, $15 to $50 per month. Semi-Amer. plan. Weekly rates for newly-weds. Best location on Diversey pkwy. Beautiful north end Lincoln Park, nr. Diversey bathing beach. Ph. Welling. 7133.

THE KENWOOD HOTEL, 47TH AND KENWOOD-AV.—1 block from Illinois Central transportation)—Large two room suites with bath, beautifully furnished or unfurnished, as desired, or low as $45 for three rooms and bath, if desired. Cafe service a la carte. CHICAGO'S FINEST RESIDENTIAL HOTEL. OAK 1800.

IN KENWOOD— 1522 E. 47TH-ST., NR. LAKE PARK-AV. Elegant 3 room apts. Phone Drexel 5183.

HOTEL VALKYRIE, EUROPEAN. Kenwood 300.

ROOMS, SINGLE AND en suite, private baths, telephones, porches; blk. to bathing beach; $6 up; elev. to loop. Sheridan-rd.

WEST TERRACE HOTEL, 5510 Blackstone-av.

Near Bathing Beach and parks; attractive rates and suites, with priv. bath. Spec. summer rates. H. P. 2293.

BLACKSTONE-AV., 5333. THE GREYstone—Spacious outside rooms, with bath; priv. bath; superior table; I. C. ex.; nr. lake, park, golf links, catering to desirable married people. H. P. 1127.

HOTEL HOLLAND, 53D AND LAKE. American plan; single rooms, $8 up; with private bath for two, $12 up; ten minutes from city; I. C. suburban express; local and long distance telephones in all rooms. Phone Mid. 2612.

BELVOIR HOTEL, 1035 E. 47TH—AMERican plan; bright, sunny rooms; en suite; single and en suite; convenient to shopping center; near bathing beach and parks. Oakland 1051.

INDIANA MANOR, INDIANA-AV. 4433—Rare — beaut. frt. parlor rm., with v. ex. summer rates. Drexel 8285.

GREENLEAF-AV., 1421—IDEAL SUMMER location; suites or sing. rms.; exclus. apts.; 2 blks. L. beach; priv. ten. courts. Ph. R. R. 544.

KENWOOD MANOR, 1134 EAST 47TH-ST.—Amer. plan; hot and cold running water in all rooms in rooms, single $8 to $12 weekly, double $15 to $20; suites with bath, reas. Renw. 8136.

HOPEDALE HOTEL, 6400 SOUTH PARK—Jackson Pk.—400 rooms with bath, 12 min. to city. Illinois Central exp. Hyde Park 2410.

WARNER HOTEL, 88D-ST. - COTTAGE Grove—special rates to thousand guests; 20 minutes to loop; cafe. Douglas 673.

LINCOLN APARTS., 1650 LUNT, ROGERS Park—Newly furn., mch'n., bath; fur., $35 up; sin., $15-$28. Also trans. Cafe.

THE GEM, 4104 MICHIGAN-AV.—ONE ROOM suite and priv. tile bath, beamed ceiling, kitchenette; disappearing bed; $11. Ken. 2864.

RIDDLE'S HOTEL, 1637 MICHIGAN-AV.—Modern; 100 outside rooms; 25 with private bath; closets in all rooms.

HOTEL MARCO, 8 S. Dearborn-st. ROOMS, 50C TO $1 per day. Outside rms., $2.50 up per week.

THE VAN CLEVE, 4455 MICHIGAN-AV. BEAUTIFUL ROOMS and bath, $1.50 per day up. Cafeteria. Ph. CALUMET 5428.

MARYLAND HOTEL, 752 OAKWOOD-BLVD. Cool outside rooms; best transportation; fine table; summer rates. Douglas 3848.

DREXEL ARMS HOTEL. Finest location on the South Side boulevards. Drexel-blvd. and Oakwood-blvd. Cottage Grove.

SHERIDAN PK. HOTEL, 4630 N. MARINE-av.—Amer. and Euron'n. Edge. 2721 Wil. L.

BOARD AND LODGING—SUBURBAN.

HINMAN-AV., 1826—VERY DESIRABLE rooms, with board; near lake and transportation. Phone Evanston 2726.

SHERMAN-AV., 2207, EVANSTON—PLEAS. cool rooms; priv. home; exc. table; reas.; blk. L. sta. and bathing beach. Ph. 2662.

EVANSTON, 1702—DELIGHTFUL FRONT cool rooms; 1 blk. L. station and bathing beach; excel. home table; reasonable.

ORRINGTON-AV., 2001, EVANSTON—SUITE of 3 rooms furn. in mahogany; also small rooms; excel. table board. Tel. 385.

ROOMS AND LODGING—SUM. RESORTS.

THE MIOT HOUSE, SUMMER RESORT. FOR reservations, etc., address MRS. J. P. MIOT, Ingalls, Mich.

SUMMER BOARDERS WANTED AT "TWO PLUS." Columbia P. O., Grand Junction, Mich. L. E. SIGGING.

CAMPING, BOATING, BATHING AT RIVERside. Cars to gate. Apply Christian Mission Co., 156 W. Washington-st.

BOARD WANTED.

BOARD—WANTED, ROOM AND BOARD for boy 15 during vacation; suburban home; give rates and particulars in first letter. A 67 Tribune.

TO RENT—HOUSES—SOUTH.

TO RENT—HOUSES—5406 DORCHESTER-av., Madison-av.; 9 rooms, furnace; $40. 4570 Vincennes-av., 6 rooms, furnace; $30. 6511 Eggleston-av., 9 rooms, furnace; $30. W. H. McCLELLAN, 29 E. 31st-st.

TO RENT—$550 LAKE-AV.—ELEGANT home, 12 rooms, 4 baths; open; good for rooming; near Ill. C. Depot, elec., and Cottage Grove. Phone Oakland 1103.

TO RENT—5817 MICHIGAN-AV., 10 ROOMS, $50. Apply GREEN, 4116 Michigan-av.

TO RENT—HOUSES—NORTH.

TO RENT—A FEW UNFURNISHED HOUSES and flats, east of Ridge-av., to select families; $20 to $30 per mo. CROSS, 58 N. Dearborn-st.

TO RENT—LARGE HOUSE NEAR LAKE, private garage. 527 Barry-av. Wellington 3907.

TO RENT—HOUSES—NORTHWEST.

TO RENT—OR SALE—$30 PER MONTH; new 4 room cottage; lot 50x126 ft.; price $2,400; $20 down, $20 per month; Addison-av. car, near 63d. Owner. Address O T 94, Tribune.

TO RENT—HOUSES—SUBURBAN.

TO RENT—MY STUCCO BUNGALOW AT 214 N. Taylor., Oak Park; 15 min. to transportation, Northwestern R. R., 20 min. Oak Park "L." Called out of city. Will give 2 year lease at $50 per month. Lot 171 deep. Good shade trees.

TO RENT—FURNISHED HOUSES.

TO RENT—BIRCHWOOD—COMPLETELY furnished 7 room house; 2 blocks from private bathing beach on beautiful north shore; delightful place to spend the summer; convenient trans., 45 minutes from loop; will rent for 3 to 6 months to responsible party, $80 per month; refs. required. Phone Supt., Calumet 5620, for particulars.

TO RENT—FURNISHED, FOR BALANCE of season, a few houses, also unfurnished houses by the year. Evanston to Lake Forest. W. L. FLOYD, 25 N. Dearborn-st.

TO RENT—WINNETKA, KENILWORTH—A few modern fur. homes, $45 to $60. Community Development Co., Winnetka-av., Winnetka.

TO RENT — EVANSTON, PHONE 2562—Well fur., mod. house; "L" sta. and beach; reasonable.

TO RENT—SUMMER RESORTS.

TO RENT—DANDY BUNGALOW, SEVEN rooms, plainly furnished; boats, ice, wood; convenient station; on Big Trout Lake, Villas Co. Particulars address A. E. DOOLITTLE, Fish Creek, Wis.

TO RENT—ARTISTIC BUNGALOW, 10 RMS., on Lake Mich., furnished, piano, bath, $125 through Sept. Willeme, Colonna, Mich.

TO RENT—CAMPING PRIVILEGE: ON farm, near lake. BRIGGS, Lake Zurich, Ill.

WANTED—AT SUMMER RESORTS.

WANTED—TO RENT—FURNISHED COTtage on Northern Wisconsin lake for 2 or 3 weeks, from Aug. 15; five adults. Address, giving particulars, N P 476, Tribune.

BOARDERS WANTED—COUNTRY HOME, bank of Lake Michi., St. Joe. For particulars address L 476, Tribune.

WANTED—TO RENT—HOUSES.

WANTED—TO RENT — MODERN HOME containing about 14 rooms, Kenwood district, between 47th and 50th-sts.; would pay $3,000 per annum and take long term lease. Address L 551, Tribune.

WANTED—TO RENT—HOUSE OF 5 OR 6 rooms in western suburb; $25 to $30 per mo. A. J. GILBERT, Kedzie-av. and 37th-st., care Chgo. Steel Foundry Co.

TO RENT—FLATS—SOUTH.

TO RENT—GWYNDOLEEN-TERRACE APARTMENTS, 848-856 E. 56TH-ST. Overlooking Washington Park. New 5 room apartments, elegantly appointed; with every convenience; open fireplaces, bookcases, disappearing door beds; individual front screened porches; two blocks to L station. Agent on premises. Rent $50.

CHATEAU WOODLANDS, 5858-68 South Park-av. Opposite entrance to Washington Park. One 6 room apartment left out of 30.

G. H. GOTTSCHALK & CO., 69 W. Washington-st. Randolph 2076.

TO RENT—JUST FINISHED; S. W. COR. 56TH-ST. AND WOODLAWN-AV.; MODERN, CONVENIENT TO I. C. EXPRESS TRAINS; 4 AND 5 ROOMS, WITH STEAM HEATED PARLORS; every room outside, with abundance of light and air; each apartment has sanitary in-a-Dor bed, which is equal to another room; apartments have vacuum system for cleaning; $42.50 to $60. SPECIAL CONCESSIONS owing to building not being ready May 1st. Phone Hyde Park 126.

TO RENT—SPECIAL REDUCED RENT—APARTment being subrented out of season.

5829-31 Woodlawn-av., new 6 room apartments, 2d floor; sun parlors; 2 baths; illuminating fixtures; large linen closets and sleeping porches; I. C. express and surface cars.

ROGERS & CO., 234, 111 W. Monroe-st. Randolph Central 7011, Randolph 6550.

TO RENT—ELEGANT 7 ROOM APARTMT., 2 BATHS, ON ROCHESTER-AV., OVERLOOKING the lake. Block from Kenwood depot; all south and east exposure; one of the best appointed buildings in Kenwood; rent $65; immediate possession.

W. K. YOUNG & BRO., 47th and Lake-av.

TO RENT—6137-45 DORCHESTER-AV. (FORmerly Madison-av.), 4 and 5 rooms; private rear porches; thoroughly modern in every respect; near Jackson Park; conv. to I. C. express, 39, "L" and surface cars; $35 and up.

JOHN A. CARROLL & BRO., 1539 E. 53d-st. Tel. Hyde Park 440.

TO RENT— MALLERS APARTMENTS, N. W. Cor. Drexel-blvd. and 44th-st. MODERN 12 ROOM APARTMENTS. Electric light, refrigerating, garage, FREE. E. MALLERS JR. & CO., 4358 Drexel-blvd. Phone Drexel 5183.

TO RENT—ONE OF THE BEST 6 RM. APTS. on South Side; 2 baths, 2 toilets; all the beautiful fixtures; wonderful living rm., with fireplace and bookcases entire length of rm.; will sell till May 1; fr. additional lease if desired; $52.50; nothing like it under $65. 5532 Indiana-av. 1st. West. 4415.

TO RENT—54 E. 56TH-ST., 2D; 4 ROOMS; all hardwood floors; modern apt.; suitable to May 1st; $35; L. exp.; nr. Wash. pk.; also sell complete furnishings very reas. Apply a. m.

TO RENT—453 E. 51ST-ST., NEAR COTTAGE Grove-av.; 5 rooms; flats with hot water; gas range; free laundry; priv. storerooms; adults; $14 up.

TO RENT—5, 6, 8 ROOM APARTMENTS, newly decorated, 1 block from Ill. Central, elevated, and 63d-st. car; $25 to $40. Southwest corner 66th-place and Blackstone-av.

TO RENT—HIGHLAND-AV., 5139—NEWEST small apartment in town; new building; facing blvd.; disappearing bed; tile floor; kitchenette; $35.

TO RENT—RESPECTABLE COUPLE, EMP., at once, to share lease of modern 8 rm. flat; nr. "L" and Jackson Pk.; rent $17. 1530 E. 65th-st., Apt. 4. Hyde Park 4642.

TO RENT—ELEGANT, STRICTLY MOD. 6 rm. apt., $40; concession; s. e. corner Hyde Park-blvd. 1515t-st.) and Kimbark-av.; open for inspection.

TO RENT—NEAR GRAND-BLVD., OUTSIDE cor. apt., 7 eleg. rms.; rent $55; income, $80; one month free if taken at once. Drexel 9484.

TO RENT—6 ROOMS; NEW BLDG.; SUN parlor; in Jackson Park; 2 blks. I. C. R. R. flat. 5434 E. 65th-st. Will sublet at bargain. Rent $55. KIRK. Tel. Cent. 560.

TO RENT — 4714 GRAND-BLVD.; HIGH grade 6 room apt.; large, light rooms; parquet front and side porches; 3 baths; 1st floor. T. E. WELLS, 160 W. Jackson-blvd. Wab. 3592.

TO RENT— 4449 EVANS-AV., 1ST. —$25

5 rooms, hot water, steam heat, laundry, storeroom; plenty of light and fresh air.

TO RENT—6 R., 3 B. APTS.; TILE FLRS.; washer, garbage incl.; ready Aug. 1st. 3650 Pine Grove-av. Lake 1 blk.; $80 to $90. DR. GORSLINE.

TO RENT—5 ROOMS FOR LIGHT HOUSEkeeping; 5153 Broadway, 2d; $30. REGELIN, JENSON & CO., 4003 Broadway. Edgewater 4651.

TO RENT—423 TO $30; NEW, LARGE, light, modern 4 room heated apts., n. w. cor. Greenview-av. and Byron-st. ALSO, s. w. cor. Southport and Roscoe-sts., 6 rm. flats, $30.

TO RENT—SHERIDAN-RD., WILSON EX.; will sublease 14 room apt. to parties buying some or all furniture; privilege high class boarders; rent, $100. Phone Sunnyside 3824.

TO RENT—$15 TO $35—4 TO 6 ROOM FLATS; steam heat, hot water, etc.; N. W. cor. Wells and Hill-sts. See JANITOR, 205 Hill-st., Flat M.

TO RENT—CHOICE 6 ROOM CORNER APT., $60; big porch; key at 1st floor; S. E. cor. Sheffield-ave. and Lawrence-av.

TO RENT—EXCLUSIVE 5 RM. APTS., NR. Line. Pk., 15 min. to loop, 462 Deming-pl. and 441 Fullerton-pkwy. Phone Lin. 2100.

TO RENT—EXCEPTIONAL LARGE NEW 5 room apt.; steam heat; $40; concession. P. DICKEN & CO., Lawrence and Robey-sts.

TO RENT—4 ROOMS; 2 BATHS; PARK, L. apt. one blk. of Lincoln Park; $40. Open. Phone Ravenswood 4334.

TO RENT—3707 PINE GROVE-AV., 3D APT., 6 rooms, modern; $37.50. STRASSHEIM & CO., 2-05 N. Clark-st. Tel. L. V. 3217.

TO RENT—5 ROOMS IN NEW RESIDENtial apt.; sun breakfast room; strictly mod.; liberal conc.; 7525 Rogers-av., nr. Sheridan-rd.

TO RENT—LIGHT, MODERN 5 RM. CORner flat, steam heat, near Rav. L; $32. Tel. L. V. 4701.

TO RENT—756 BITTER SWEET-PL., VERY fine 6 rm. apt., porches; 2d; $37.50. CARL N. WOLF, 8266 N. Clark, Graceland 3476.

TO RENT — SOMETHING SWELL IN A 4 room apt. BIRREN & NOYES, Edge. 7647.

TO RENT—ORDWAY, APTS.; STRICTLY modern; 4 outside rooms, porches; blk. to lake; $42.50; concession. 414 Montrose-av.

TO RENT—NEWLY FURN. 4 TO 6 ROOM apts.; piano, porches; near lake and Argyle "L" sta. Edge. 1068.

TO RENT—6 RM. LIGHT APT. CONCESsion. Janitor, 720 Waveland-av.

TO RENT—LIGHT MOD. SIX RM. FLAT; steam; h.; good trans.; $28. 1349 Wells-st.

TO RENT—FLATS—NORTHWEST.

TO RENT—ELEGANT 7 ROOM APARTMENT, overlooking HUMBOLDT PARK, furnace heat; rental $52.50, $45, $45, and 851 N. SACRAMENTO-BLVD. PH. RANDOLPH 1739.

TO RENT—FLATS—WEST.

TO RENT—1350 AND 52 MADISON-ST., 4 and 5 rooms; steam heat; hot water; janitor on premises will show; $23-$28. JOHN E. TUTTMAN & CO., Ogden and Madison.

TO RENT — ALL KINDS, STYLES AND PRICES. E. WOLTERSDORF & CO., Madison & Ashland.

TO RENT—KEDZIE-AV., S., 337 AND 339—and 6 rooms; light, modern; good transportation.

TO RENT—ELEGANT 4 AND 5 R. FLATS, Homan-av. and Congress-st. Tel. Garfield 2090.

TO RENT—STEAM HEATED 4 ROOM flats, $18 and $19. 1032 W. Harrison-st.

TO RENT—FLATS—SUBURBAN.

TO RENT—5 RM. 1ST APT.; H. W. HEAT; large verandas; grounds; trees; new modern; 428 S. Harvey-av., Oak Pk. Phone O. P. 1551.

TO RENT—IN OAK PARK—DESIRABLE 6 room apt, with porch; possession Sept. 1; $45. Telephone Oak Park 1486.

TO RENT—FURNISHED FLATS.

South Side.

TO RENT—NEW ST. FRANCIS; $53 TO $75. 3841 GRAND-BLVD.; 5 ROOMS AND BATH; COOL, QUIET, LARGEST PLACE IN TOWN. Brand new; containing combination living room, bedroom, kitchen, tile bathroom, in-a-Dor bed, and private hall; also electric lighted porch; complete for housekeeping; vacuum system. MAID SERVICE FREE. Two blocks to L. and 20 minutes to loop. Phone Douglas 5801. Call day or evening.

TO RENT—LORRAINE APARTMENTS, 740 E. 36th-st., northeast corner of Ellis-av., overlooking Lake Michigan; 2, 3, 4, and 5 room apartments, new and neatly furnished throughout; kitchenettes, priv. baths, phones, maid service, etc.; elevators day and night; I. C., Cottage Grove, and 35th-st. cross line 1 block; 10 min. ride to business and amusement centers; rates $30 to $65 per month; you receive more for the price put you than at any other place in the city. J. O'DONNELL, Prop., formerly with Planters Hotel, St. Louis, Mo., and Chicago Beach Hotel. Tel. Drexel 9000. FREE; 8 ROOMS, TILE BATH, 2 DISAPPEARING BEDS; BALCONIES OVERLOOKING BEAUTIFUL BOULEVARD; 12 MIN. TREE RIDE TO LOOP; RENT ONLY $70 TO $75 PER MONTH OR BY THE WEEK. AGENT APARTMENT M.

TO RENT—NEWLY FURNISHED APARTMENTS, 4229 GRAND-BLVD. WE HAVE A FEW BEAUTIFUL FURNISHED APARTMENTS; every room outside, with abundance of light and air; each apartment has sanitary in-a-Dor bed, which is equal to another room; apartments have vacuum system for cleaning; $42.50 to $60. SPECIAL CONCESSIONS owing to building not being ready May 1st. Phone Hyde Park 126.

TO RENT—ELEGANT 6 ROOM APARTMENT, 4 BATHS, 2 TOILETS; ALL BEAUTIFUL FIXTURES; WONDERFUL LIVING RM., WITH FIREPLACE AND BOOKCASES ENTIRE LENGTH OF RM.; WILL SELL TILL MAY 1; FR. ADDITIONAL LEASE IF DESIRED; $52.50; NOTHING LIKE IT UNDER $65. 5532 INDIANA-AV. 1ST. WEST. 4415.

TO RENT—54 E. 56TH-ST., 2D; 4 ROOMS; all hardwood floors; modern apt.; suitable to May 1st; $35; L. exp.; nr. Wash. pk.; also sell complete furnishings very reas. Apply a. m.

TO RENT—453 E. 51ST-ST., NEAR COTTAGE Grove-av.; 5 rooms; flats with hot water; gas range; free laundry; priv. storerooms; adults; $14 up.

TO RENT—5, 6, 8 ROOM APARTMENTS, newly decorated, 1 block from Ill. Central, elevated, and 63d-st. car; $25 to $40. Southwest corner 66th-place and Blackstone-av.

TO RENT—HIGHLAND-AV., 5139—NEWEST small apartment in town; new building; facing blvd.; disappearing bed; tile floor; kitchenette; $35.

TO RENT—RESPECTABLE COUPLE, EMP., at once, to share lease of modern 8 rm. flat; nr. "L" and Jackson Pk.; rent $17. 1530 E. 65th-st., Apt. 4. Hyde Park 4642.

TO RENT—ELEGANT, STRICTLY MOD. 6 rm. apt., $40; concession; s. e. corner Hyde Park-blvd. 1515t-st.) and Kimbark-av.; open for inspection.

TO RENT—NEAR GRAND-BLVD., OUTSIDE cor. apt., 7 eleg. rms.; rent $55; income, $80; one month free if taken at once. Drexel 9484.

TO RENT—6 ROOMS; NEW BLDG.; SUN parlor; in Jackson Park; 2 blks. I. C. R. R. flat. 5434 E. 65th-st. Will sublet at bargain. Rent $55. KIRK. Tel. Cent. 560.

TO RENT — 4714 GRAND-BLVD.; HIGH grade 6 room apt.; large, light rooms; parquet front and side porches; 3 baths; 1st floor. T. E. WELLS, 160 W. Jackson-blvd. Wab. 3592.

TO RENT— 4449 EVANS-AV., 1ST. —$25

5 rooms, hot water, steam heat, laundry, storeroom; plenty of light and fresh air.

TO RENT—6 R., 3 B. APTS.; TILE FLRS.; washer, garbage incl.; ready Aug. 1st. 3650 Pine Grove-av. Lake 1 blk.; $80 to $90. DR. GORSLINE.

TO RENT—5 ROOMS FOR LIGHT HOUSEkeeping; 5153 Broadway, 2d; $30. REGELIN, JENSON & CO., 4003 Broadway. Edgewater 4651.

TO RENT—423 TO $30; NEW, LARGE, light, modern 4 room heated apts., n. w. cor. Greenview-av. and Byron-st. ALSO, s. w. cor. Southport and Roscoe-sts., 6 rm. flats, $30.

TO RENT—SHERIDAN-RD., WILSON EX.; will sublease 14 room apt. to parties buying some or all furniture; privilege high class boarders; rent, $100. Phone Sunnyside 3824.

TO RENT—$15 TO $35—4 TO 6 ROOM FLATS; steam heat, hot water, etc.; N. W. cor. Wells and Hill-sts. See JANITOR, 205 Hill-st., Flat M.

TO RENT—CHOICE 6 ROOM CORNER APT., $60; big porch; key at 1st floor; S. E. cor. Sheffield-ave. and Lawrence-av.

TO RENT—EXCLUSIVE 5 RM. APTS., NR. Line. Pk., 15 min. to loop, 462 Deming-pl. and 441 Fullerton-pkwy. Phone Lin. 2100.

TO RENT—EXCEPTIONAL LARGE NEW 5 room apt.; steam heat; $40; concession. P. DICKEN & CO., Lawrence and Robey-sts.

TO RENT—4 ROOMS; 2 BATHS; PARK, L. apt. one blk. of Lincoln Park; $40. Open. Phone Ravenswood 4334.

TO RENT—3707 PINE GROVE-AV., 3D APT., 6 rooms, modern; $37.50. STRASSHEIM & CO., 2-05 N. Clark-st. Tel. L. V. 3217.

TO RENT—5 ROOMS IN NEW RESIDENtial apt.; sun breakfast room; strictly mod.; liberal conc.; 7525 Rogers-av., nr. Sheridan-rd.

TO RENT—LIGHT, MODERN 5 RM. CORner flat, steam heat, near Rav. L; $32. Tel. L. V. 4701.

TO RENT—756 BITTER SWEET-PL., VERY fine 6 rm. apt., porches; 2d; $37.50. CARL N. WOLF, 8266 N. Clark, Graceland 3476.

TO RENT — SOMETHING SWELL IN A 4 room apt. BIRREN & NOYES, Edge. 7647.

TO RENT—ORDWAY, APTS.; STRICTLY modern; 4 outside rooms, porches; blk. to lake; $42.50; concession. 414 Montrose-av.

TO RENT—NEWLY FURN. 4 TO 6 ROOM apts.; piano, porches; near lake and Argyle "L" sta. Edge. 1068.

TO RENT—6 RM. LIGHT APT. CONCESsion. Janitor, 720 Waveland-av.

TO RENT—LIGHT MOD. SIX RM. FLAT; steam; h.; good trans.; $28. 1349 Wells-st.

TO RENT—FLATS—NORTHWEST.

TO RENT—ELEGANT 7 ROOM APARTMENT, overlooking HUMBOLDT PARK, furnace heat; rental $52.50, $45, $45, and 851 N. SACRAMENTO-BLVD. PH. RANDOLPH 1739.

TO RENT—FLATS—WEST.

TO RENT—1350 AND 52 MADISON-ST., 4 and 5 rooms; steam heat; hot water; janitor on premises will show; $23-$28. JOHN E. TUTTMAN & CO., Ogden and Madison.

TO RENT — ALL KINDS, STYLES AND PRICES. E. WOLTERSDORF & CO., Madison & Ashland.

TO RENT—KEDZIE-AV., S., 337 AND 339—and 6 rooms; light, modern; good transportation.

TO RENT—ELEGANT 4 AND 5 R. FLATS, Homan-av. and Congress-st. Tel. Garfield 2090.

TO RENT—STEAM HEATED 4 ROOM flats, $18 and $19. 1032 W. Harrison-st.

TO RENT—FLATS—SUBURBAN.

TO RENT—5 RM. 1ST APT.; H. W. HEAT; large verandas; grounds; trees; new modern; 428 S. Harvey-av., Oak Pk. Phone O. P. 1551.

TO RENT—IN OAK PARK—DESIRABLE 6 room apt, with porch; possession Sept. 1; $45. Telephone Oak Park 1486.

TO RENT—FURNISHED FLATS.

South Side.

TO RENT—VERY NICELY FURNISHED 6 room corner apt., in the "PUEBLO," cor. Drexel-blvd. and Pine Grove-av.; $90. See janitor. F. J. FADNER, 9 S. Dearborn-st. Cent. 4654.

TO RENT—4430 SHERIDAN-RD., 2D; ATTRACTIVELY furnished 1 to 7 room mod. apartments; ideal location; Wil. exp. and beaches. Edge. 6170.

TO RENT — NEWLY FURN. LIGHT 4 R. apt., fr. lake, 2 blks. from Evanston exp., $5 min. to loop, reas. Phone Ravenswood 1108.

TO RENT—FURNISHED OR UNFURNished, cool 5 room corner apt., near lake, till Oct. 1st. 747 Irving Park-blvd., 1st apt., Ronan.

TO RENT—4704 MAGNOLIA-AV., 2D APT., furnished 6 room flat, from Aug. 1 to Oct. 1; $75.

TO RENT—ELEGANT FURNISHED 6 ROOM cor. flat, Sheridan-rd., near lake, at only $60. Tel. 478 Lake View.

TO RENT—3 ROOMS, FURN. 6 RMS., 1ST—IMmediate poss. Vesey 5110 Sher.-rd. Edge. 6902.

TO RENT—LARGE, COOL APARTMENT ON lake for month of Aug. Tel. Graceland 772.

TO RENT—FOUR ROOM APT. FURN., EDGEwater; two months or longer. Tel. Ray. 2283.

WANTED—TO RENT—FLATS.

WANTED—TO RENT—FOR 2 MO., 4 ROOM furn. apt., with sleeping porch, not over 4 blocks from lake; near Evanston L.; $50 to $60 a month; refs. asked and fur. W. F. HEBARD, Harr. 1147 in day and Res. Pk. 2456 in evening.

TO RENT—STORES—DOWNTOWN.

TO RENT—CONCESSIONS IN WINDOW OF suffrage shop, N. State-av. Persons wishing to demonstrate utilities and inventions, which increase the efficiency of woman's home, inquire at suffrage shop, 30 N. State-st.

TO RENT—STORES, OFFICES, IN DOWNtown district.

Tower Bldg., N. W. Cor. Michigan-av. and Madison-st. Randolph 5660.

TO RENT—5 YEAR TERM, STORE, 17X66, with basement space at 437 S. Dearborn-st. Harrison 1200. BALLARD, ROWE & WHITMAN, Agents, 431 S. Dearborn-st.

TO RENT—STORES, LARGE AND SMALL, n. w. cor. Washington-st. and 5th-av., s. e. cor. Lake-st. and 5th-av.; also lofts.

THAD. H. HOWE & CO., 102 N. 5th-av.

TO RENT—STORES, CORNER, 20X50, $1,800 yr. Inside store, $900; large plate glass windows; concession of one month to desirable tenant. 326 River-st., corner Wabash-av.

TO RENT—STORE, 25 FEET, 1 INCH, IN downtown district. Tel. Randolph 8384.

CALLISTUS S. ENNIS & CO., 122 Monroe-st.

TO RENT—STORE, 324 FEDERAL-ST., OPposite Monadnock Block; modern building; long lease for saloon or other lines.

TO RENT—724 S. STATE, NORTH OF POLK, east front store, $125; will remodel.

Frank S. Peyton & Co., 1711 Washington-st.

TO RENT—STORE AND BASEMENT, 228 W. Randolph-st., 40x90; low rental. JOHN LARSON & CO., 8 S. Dearborn-st.

TO RENT—STORES—SOUTH.

MEN'S FURNISHING STORE

CIGARS, BEAUTY PARLOR,

EXTRA CHOICE LOCATION.

In new building at the N. W. Corner Garfield-blvd. [55th-st.] and Indiana-av.; near "L" station. LOW RENT AND SPECIAL INDUCEMENTS to first tenant. Electric heat, power on premises, or phone Drexel 4137 or Drexel 700.

TO RENT—
EXCELLENT OPPORTUNITY—NEW BLK. OF STORES FOR
Florist, drug store.
Automobile supplies.
Fruit, cigars and candy.
Grocery and market.
BEST LOCATION IN CITY, ADJOINING 60,000 PEOPLE.
ONE—TWO—THREE—FIVE—SIX ROOMS.
BEST TRANSPORTATION LOCATION
GOOD, CLEAN, ATTRACTIVE
REFINED PATRONAGE SOLICITED.
RENTED WEEK OR MONTH

TO RENT—THREE LARGE, BEAUTIFULLY furn. outside rooms; kitchen and kitchenette; living room 20x30 ft.; everything included; priv. phone; elec. light and fans, gas, ice; private for 1 or 2 people; $75. Michigan-av., near 39th-st.; 13 min. to loop. Douglas 4060.

TO RENT—2446 MICHIGAN-AV., 2 ROOMS AND BATH, COMPLETELY FURNISHED FOR HOUSEKEEPING; BEAUTIFUL ENTRANCE; 10 MIN. TO LOOP; $6 TO $12 WEEKLY.

TO RENT—1109 E. 65TH-ST., 3D FLATS, 5 and 6 rms., furnished or unfurnished; choice location; near elevated, I. C. Ry., parks, and Randolph. Phone 5108 Randolph.

TO RENT—CHOICE MOD. APARTMENTS, 7855 E. 47th-st., 6 rooms, bath.....$30.00
6134 South Park-av., 4 rooms.....25.00-27.50
T. E. WELLS, 160 W. Jackson-blvd. Wab. 3592.

TO RENT—STEAM HEATED FLATS.
4230 Calumet-av., 6 rooms, flat, at $38.
33 E. 31st-st., corner 6 rooms, 4th floor, $28.
W. H. McCLELLAN, 29 E. 31st-st.

TO RENT—601 WOODLAND PARK [84TH and Lake Mich.]; 6 rooms; modern; 1st. corner, $40; janitor in bldg.

TO RENT—3707-09 INDIANA-AV.; 2 MODern 8 room flats; 2 baths; 1 with 5 bedrooms. E. H. BALDWIN & CO., 5450 Indiana-av.

TO RENT—CHOICE 3 ROOM APARTMENTS in the vicinity of Washington Park. R. H. PRICHORD & CO., 410 E. 31st-st. Tel. Ken. 838.

TO RENT—2 ROOMS, BATH AND KITCHENette, 1225 E. 47th-st.; $30. SMITH & EMRICK, 4711 Lake Park-av. Ph. Oakland 751.

TO RENT—4-5 RM. STEM H. FLATS; CHEAP; open. N. W. Cor. 48th-st., St. Lawrence-av. WM. J. BRYAR, 30 N. La Salle-st. Main 3757.

TO RENT—2829 CALUMET-AV., TWO ROOM flats; steam heat; hot water; gas range; free laundry; priv. storerooms; adults; $14 up.

TO RENT—251-3 W. 66TH-ST., MODERN 3 rooms; bargains. R. B. REDF

REAL ESTATE FOR SALE.
HOUSES—SOUTH SIDE.

FOR SALE—
—$50,000 KENWOOD RESIDENCE—
FOR $16,000.
—ON GREENWOOD-AV.,
12 ROOM BRICK AND STONE RESIDENCE,
2 STORY BRICK GARAGE.
Lot 60x176, 4 bathrooms, hot water heat, finished throughout in hardwoods; grounds filled with trees and shrubbery and inclosed with iron fence; opportunity to purchase home in choicest residence section of the city at ONE-
W. K. YOUNG & BRO., BANK FLOOR, Marquette Bldg., Dearborn and Adams.

FOR SALE—NEW BRICK RESIDENCES, Josephine roof, 6 or 7 rooms, solarium, 2 lavatories, large lots; $200 down, $30 monthly, inc. interest, in this vicinity and on Michigan, Queen Anne Cottages, $100 down; two flat bricks, $250 down, $25 monthly. BOWES & CO., 5905 S. Ashland-av. Autos.

FOR SALE—SNAP.
3802 LAKE-AV.
Modern Bedford stone front house of 10 rooms; also nice barn in rear; must be sold at once. Investigate this.
MICHAEL J. COE, 69 W. Washington.

FOR SALE—BUNGALOWS, BRICK, SIX rooms; finest in Kobe & McKinnon's subd.; worth $5,000; will sell for $4,600; located 1 mile from golf links and park. LARSON BROS., 65th and Artesian-av. Also choice vacant. West, 4019.

FOR SALE SNAP—NEW BUNGALOW; style cottage; easy terms; 6623 Wabash-av.; strictly modern in every respect, all improvements in and paid for. Only $3,650.
ROBERT E. BARBEE.

148 W. 69th-st.

FOR SALE—COZY 6 RM., 1½ STY. COTTAGE; bath, gas, laundry; oak floors and trim; furnace; lot 50x125; Carpenter-st., near 90th; only $3,500. IGNATIUS CHAP & CO., 31st and Wallace-sts.

FOR SALE—I HAVE JUST COMPLETELY decorated and painted two residences near 51st and Cottage Grove. Ready for occupancy. Will make easy terms. Write for appointment to inspect. Address O N 679, Tribune.

FOR SALE—4041 STATE-ST., 25x161; two frame buildings on lot; in good condition; rent $74.50 per month; ought to bring more; price $6,000. Phone Arnilagen 6879 or call at 2201 W. North-av.

FOR SALE—BUNGALOW, 5 ROOMS; HOT water heat; new; 5148 Constance-av.; open for inspection; price $5,300; mortgage $3,000.
GRAPPERHAUS, RUSSELL & CO.,
1216 E. 63d-st. Tel. Hyde Park 2976.

FOR SALE—BRICK BUNGALOWS, HOUSES, 2 story flat buildings, all on terms; $100 down. Cut this add out. Call for list.
JORDAN & SCHMIDT, 5419 W. 63d-st.

FOR SALE — BIG BARGAIN—HOUSE IN Kenwood, 7 and 8 rooms; brick and stone; fine location; $2,000 to $3,000. C. R. GLEASON & CO., 1032 E. 63d-st.

FOR SALE—HIGH CLASS RESIDENCES and choice vacant at low prices and convenient terms. Frank W. Bennett, 7050 Euclid-av. Phone Midway 1387.

FOR SALE—BARGAIN—HOUSES, BUNGALOWS, cottages, vacant property; also 6 per cent gold bonds. C. E. ANDY, 6842 Wentworth-av.

FOR SALE—
12 Room House—Well Furnished.
2208 Prairie-av.
Apply on premises.

FOR SALE—OR RENT—4413 ELLIS-AV.
10 ROOMS.

JOHN J. FISCHER, 10 S. La Salle-st.

FOR SALE—LEAVING CITY; WILL SELL 7 room house, Hyde Park, for $4,000; 30 foot lot. Address X 10 303, Tribune.

FOR SALE—N. EDGEWATER RESIDENCE, nr. lake, east of L; price $12,000.
H. HALE & SON, 29 S. La Salle-st.

FOR SALE—PRAIRIE-AV., NEAR 41ST-ST., 9 room modern residence; chean.
FRANK J. CONLEY, 127 E. 39th-st.

FOR SALE—HOUSES, BUNGALOWS, COTTAGES in the real estate district, long terms, 6% int. C. E. TANDY, 6842 Wentworth-av.

FOR SALE—KENWOOD—9 ROOM BRICK detached house, barn in rear; reasonable.
MARK R. KIMBALL, 718, 39 S. La Salle-st.

HOUSES—SOUTHWEST SIDE.

FOR SALE—GOOD 5 ROOM COTTAGE; NEW plumbing; $2,000; $50 down, $20 per month; 103d-pl., near Princeton. 10 WEBB.

FOR SALE—BY OWNER, 7 ROOM BRICK; finest in Kobe & McKinnon's subd.; worth $5,000; will sell for $4,600; located 1 mile from golf links and park. LARSON BROS., 65th and Artesian-av. Also choice vacant. West, 4019.

FOR SALE—SNAP—NEW BUNGALOW; style cottage; easy terms; 6623 Wabash-av.; strictly modern in every respect, all improvements in and paid for. Only $3,650.
ROBERT E. BARBEE.

148 W. 69th-st.

FOR SALE—COZY 6 RM., 1½ STY. COTTAGE; bath, gas, laundry; oak floors and trim; furnace; lot 50x125; Carpenter-st., near 90th; only $3,500. IGNATIUS CHAP & CO., 31st and Wallace-sts.

FOR SALE—I HAVE JUST COMPLETELY decorated and painted two residences near 51st and Cottage Grove. Ready for occupancy. Will make easy terms. Write for appointment to inspect. Address O N 679, Tribune.

FOR SALE—4041 STATE-ST., 25x161; two frame buildings on lot; in good condition; rent $74.50 per month; ought to bring more; price $6,000. Phone Arnilagen 6879 or call at 2201 W. North-av.

FOR SALE—BUNGALOW, 5 ROOMS; HOT water heat; new; 5148 Constance-av.; open for inspection; price $5,300; mortgage $3,000.
GRAPPERHAUS, RUSSELL & CO.,
1216 E. 63d-st. Tel. Hyde Park 2976.

FOR SALE—BRICK BUNGALOWS, HOUSES, 2 story flat buildings, all on terms; $100 down. Cut this add out. Call for list.
JORDAN & SCHMIDT, 5419 W. 63d-st.

FOR SALE — BIG BARGAIN—HOUSE IN Kenwood, 7 and 8 rooms; brick and stone; fine location; $2,000 to $3,000. C. R. GLEASON & CO., 1032 E. 63d-st.

FOR SALE—HIGH CLASS RESIDENCES and choice vacant at low prices and convenient terms. Frank W. Bennett, 7050 Euclid-av. Phone Midway 1387.

FOR SALE—BARGAIN—HOUSES, BUNGALOWS, cottages, vacant property; also 6 per cent gold bonds. C. E. ANDY, 6842 Wentworth-av.

FOR SALE—
12 Room House—Well Furnished.
2208 Prairie-av.
Apply on premises.

FOR SALE—OR RENT—4413 ELLIS-AV.
10 ROOMS.

JOHN J. FISCHER, 10 S. La Salle-st.

FOR SALE—LEAVING CITY; WILL SELL 7 room house, Hyde Park, for $4,000; 30 foot lot. Address X 10 303, Tribune.

FOR SALE—N. EDGEWATER RESIDENCE, nr. lake, east of L; price $12,000.
H. HALE & SON, 29 S. La Salle-st.

FOR SALE—PRAIRIE-AV., NEAR 41ST-ST., 9 room modern residence; chean.
FRANK J. CONLEY, 127 E. 39th-st.

FOR SALE—HOUSES, BUNGALOWS, COTTAGES in the real estate district, long terms, 6% int. C. E. TANDY, 6842 Wentworth-av.

FOR SALE—KENWOOD—9 ROOM BRICK detached house, barn in rear; reasonable.
MARK R. KIMBALL, 718, 39 S. La Salle-st.

HOUSES—SOUTHWEST SIDE.

FOR SALE—GOOD 5 ROOM COTTAGE; NEW plumbing; $2,000; $50 down, $20 per month; 103d-pl., near Princeton. 10 WEBB.

HOUSES—WEST SIDE.

FOR SALE—556 N. KEDZIE—7 RM. BRICK; 2 bedrooms; modern conveniences; house alone worth more. 4240 Armitage.

FOR SALE—1629 ADAMS-ST., 17 R. HOUSE; sacrifice. 1187 Kedzie. Franklin 1609.

VACANT—SOUTH SIDE.

FOR SALE—READY AUG. 1—
3719 INDIANA-AV., NEW 6 RM. BUNGALOW, with 3 large, light airy bedrooms, 2nd floor; also NEW 5 ROOM BUNGALOW, with rear dining room and screened in porch.
These bungalows will be elegantly and completely finished throughout with bookcases, fireplaces, porch lights, tiled bathrooms, and reception halls; pretty electric fixtures, gas ranges, linoleum, screens, furnaces, one of lot, 30x178 feet.
PRICE $4,500 AND $4,600.
JOHN McKEAGUE,
758 E. 63d-st. Phone Wentworth 37.

MAKE $10

cash payment and move on your lot, build small cottage and save your rent, then pay $5 a month.
The biggest bargain and best investments on the South Side; WORTH DOUBLE; lots $1,625; residence district with SEWER, WATER, 3 bike, trees, Grove, 5 cent car line between 87th and 89th-sts., 1 block from new PARK, near stores, school, churches, and Illinois Cent. R. R. depot. BUY A FEW LOTS. Call, phone, or write for plat. Call today p. m. or Sunday.
E. B. GRAHAM, 1029 Chamber of Commerce. Main 820.

FOR SALE—CHOICE LOTS IN OUR 83D addition; all improvements, including ASPHALT PAVING, in and paid for.
Land will bring you plat and prices and map of Chicago, showing boulevard and park systems.
COBE & McKINNON,
860 First National Bank Bldg.

FOR SALE—HYDE PARK VACANT.
80 and 60 ft. lots, for detached 3 and 4 apartment buildings; the choicest frontage in Chicago at the price; surrounded by new, high class buildings.
PRICE $120 A FOOT.
JOHN A. CARROLL & BRO.,
53d-st. and Lake Park-av.

FOR SALE—HOME AND BUSINESS LOTS, 47th, near Aberdeen-st., each.....$ 650
47th-st., near Aberdeen-st., each..... 1,050
Morgan, no. of 77th, 30 ft..... 1,500
h and Harvard, 108 ft., saloon cor.... 1419.
HN H. GAY, 2040 W. 63d-st. Wentw.

FOR SALE—BUSINESS LOT—CENTER AND 99th; bargain; act quick. Phone Main 5289.
BERRI, 154 W. Lake.

FOR SALE—FUT. TRANS. COR.—$2,750; Saloon cor.; ripe to build; sac. line. ARBAUGH BROS., 1 Dearborn.

FOR SALE—CARRUTHERS, Peoples Gas Bldg.
FOR SALE—10 LOTS, 2 CORNERS, 1 BLOCK from car line, $140 each. Owner nonresident.
CLAXTON & CO., 6009 S. Halsted.

REAL ESTATE FOR SALE.
VACANT—SOUTH SIDE.

LOTS AT LESS THAN 30C ON THE DOLLAR.

BIG SALE

SUNDAY, JULY 19TH.

RAIN OR SHINE.

AT FAIRLAND SUBDIVISION, WEST 123D TO WEST 125TH-ST. 60, MORGAN TO THROOP-ST. SOME SITES, 30X125, AS LOW AS

$85

TERMS, $10 CASH, $5 MONTHLY.

TICKET WHERE 3,000 MEN ARE EMPLOYED AND WHERE MORE THAN $2,000,000 A YEAR IS PAID IN WAGES.

CAR FARE FROM ALL PARTS OF CHICAGO. THE GREATEST OPPORTUNITY YOU EVER HAD. OWNER INSTRUCTS US TO SELL 100 LOTS, AND NO MORE,

AT $85,

THEN ADVANCE THE PRICE 50%. HOME BUYERS, INVESTORS, BARGAIN HUNTERS, CONTRACTORS, INVESTIGATE THIS PROPOSITION IF YOU WANT TO MAKE MONEY.

ACT NOW.

NOT LESS THAN 2 NOR MORE THAN 4 LOTS WILL BE SOLD TO ANY ONE PURCHASER. FREE DEED IN CASE OF DEATH OR MONEY REFUNDED WITH 6%.

FAIRLAND IS ONLY 3 BLOCKS FROM CAR LINE ROUTE NO. 4, 20 FARE TO ANY PART OF CHICAGO.

THE LOTS ARE ALL STAKED OUT AND CINDER WALKS ARE LAID IN FRONT OF EVERY LOT.

FAIRLAND IS ONLY 2 BLOCKS FROM THE ILLINOIS CENTRAL DEPOT (W. Pullman), 45 MIN. TO RANDOLPH-ST.

DON'T FORGET THE BIG SALE, SUNDAY, JULY 19TH.

HERE IS A CHANCE FOR YOU TO MAKE A BIG PROFIT.
EVERY DOLLAR INVESTED HERE WILL BRING QUICK AND PROFITABLE RETURNS.

20 FARE TAKES YOU TO FAIRLAND VIA ROUTE NO. 4.
WHICH STARTS AT RANDOLPH AND WABASH-AVS. RUNS SOUTH ON WABASH TO COTTAGE GROVE-AV., THENCE ONE BLOCK EAST TO 119TH AND HALSTED, THEN WALK 3 BLOCKS SOUTH TO FAIRLAND.

SEND FOR ADVANCE INFORMATION OF THIS BIG SALE.

W. F. KAISER & CO., SUBDIVIDERS,
105 W. MONROE-ST.

W. F. Kaiser & Co.
SUBDIVIDERS,
105 W. MONROE-ST.

FOR SALE—GREAT "L" TERMINAL DISTRICT at Lawrence and Kimball-avs.; owner must sacrifice his property into cash investment; 2 corners on Lawrence-av., 3 lots on Kedzie bet. Montrose and Lawrence, 4 lots on 40th-av., near Belmont.
C. H. CONNELLY,
3402 Lawrence-av. Tel. Irving 286.

FOR SALE—BUSINESS VACANT 50X150 ft., in Ravenswood; a snap at $10,000; can be bought for $8,000; will bring $60 per month income now, but is more than ripe for good business building. Address N K 318, Tribune.

FOR SALE—BUSINESS VACANT, S. W. cor. of Wilson-av. and Lincoln-st., 100x125 ft.; old improvements; price $18,000. WANT OFFER. Commission to brokers. B. B. CLOVER & BRO., 69 W. Washington-st.

FOR SALE—OPPOSITE ARCADIA TERRACE, on Peterson-av., 80x124½ ft. This is a big bargain; owners; easy terms. Address K O 257, Tribune.

FOR SALE—60 OR 100 FEET CHOICE ROGERS Park vacant on Lakewood, east front, north of Farwell.
J. M. McDONALD & CO., Rogers Park 736.

FOR SALE—CLARK-ST., NEAR DEVONshire, 50 foot lot, ripe for store and flats; will give bargain; need cash. Address N P 435, Tribune.

FOR SALE—RESTRICTED RESIDENCE lots in Birchwood, 220 ft. deep; terms. LEON GUSON, Owner, Howard Sta. N. W. L. Tel. Har. 7732.

FOR SALE—BEAUTIFUL 83 FOOT LOT ON Monticello-av., near Leland, ripe for two flat. Address owner, O. C. HOUGHTON, 4650 N. Hermitage-av.

FOR SALE—FINE FOR 6 FLAT; WINONA, near Broadway; 50x129 feet with 6 room cottage; can be had for value of ground.
DEVEREAUX & RUBLY 4745 Broadway.

FOR SALE — 50 FT., WINEMAN-AV., NR. Lincoln-av. Terms; owner. Address F 187, Tribune.

FOR SALE—66 FT., N. CLARK-ST. AND Bryn Mawr-av.; corner to cut; will soon double in value. OWNER, Edge, 6017.

FOR SALE—BUSINESS VACANT, S. E. COR. N. Clark and Chase-st., 150x138½; make offer. WM. HEDMARK, 29 S. La Salle-st.

FOR SALE—VACANT BARGAINS NEAR Sheridan-rd. and the lake.
JOHN T. O'CONNELL, 69 W. Washington.

FOR SALE—SO. STATE-ST., NEAR 86TH-st., 114x320 ft.; fronts on State and Wabash-av.; only $1,600. DOOLEY, 5455 Wentworth.

FOR SALE—EXCELLENT BIRCHWOOD corner with riparian rights; will sell reasonable. Address O S 190, Tribune.

VACANT—NORTHWEST SIDE.

FOR SALE—BEST OFFER BUYS 100 FOOT corner in Albany Park, close to Aurora and Elgin and C. & N. W. station; will consider a trade.
S. W. WINEFIELD & CO.,
8 So. Dearborn-st. Randolph 654.

FOR SALE—FIFTY FEET ON BEAUTIFUL Palmer-sq. at $20 a foot below the market. If you think of putting up a residence, a few days' attments on the choicest part of the boulevard, investigate this. Address O F 522, Tribune.

FOR SALE—BY OWNER, 64X125 FEET, VACANT, near Lawrence and Kimball-avs.; all street improvements paid for; one of the best corners in the city to build 18 flats; price $4,000; CASH $4,000; cheap at $6,000. Address O A 557, Tribune.

FOR SALE—HAVE 80 LOTS 30 FEET WIDE, located close to 35th and Archer-av., Jefferson, that are just ready for improvement; to a responsible builder will offer a number on 24 mortgage. Address L K 241 Tribune.

VACANT—WEST SIDE.

FOR SALE—50 FT. OF CHEAPEST AND most desirable vacant on Madison-st., bet. 53d and 54th-avs.
McMAHON & HOBAN,
5146 W. Madison-st.

MISCELLANEOUS—SOUTH SIDE.

FOR SALE—GREATEST BARGAINS IN houses and flats or vacant in Chicago.
E. E. BALDWIN & CO., 3450 Indiana-av.

REAL ESTATE—MFG. PROPERTY.

FOR SALE—
FACTORY SITES.
Switch track connections with Belt Ry. Carload and less carload services in and out bound.
CHICAGO CLEARING LAND ASSOCIATION, 1st Floor Nat'l. Bank Bldg. Randolph 186.

FOR SALE—INDUSTRIAL AND BUSINESS real estate.
HODGE & CHANDLER,
13 1 First Nat'l. Bank Bldg. Randolph 1828.

FOR SALE—TRIANGULAR TRANSFER cor., 85x57 ft., suitable for mfg., $5,000.
ERNST STOCK, 303 W. Division-st.

REAL ESTATE—SUB'N—NORTH.

FOR SALE—AT WALDEN, 1718 W. 99TH-ST., cottage, 6 rms., bath, gas, h. w. ht., h. w. floors, laundry trays, and newly decorated; lot alone worth $1,800; price $3,750; easy terms. LEONARD FICKLEN & CO., 327 S. La Salle.

FOR SALE—3 7 ROOM BUNGALOWS, LATEST type; lot 40x218; all improvements paid; sunbubery and shade trees; h. w. heat; terms. Owner, DR. VON SCHILL, 9752 Winston-av. Phone for information, Lon wood 1454.

FOR SALE — BARGAIN — SEVERAL ONE acre tracts inside city limits; 2 railroad stations; $650, $100 cash, $25 a month; worth double price asked. Send for particulars. Address N E 353, Tribune.

FOR SALE—AT TRACY, 8 RM. FRAME house, hardwood, porch, electric, combination furnace and hot water heat, tile bath, shower, light basement, best of plumbing; price $5,750. Terms made; price only $5,750. HOLTON, SELTZ & CO., 140 S. Dearborn-st.

FOR SALE—ATTRACTIVE BUNGALOW, 5½x60 ft., on wooded 2½ acres; orchard; bargain. Phone owner, Harrison 4782. B. DUNN, Palos Park.

FOR SALE—HOMEWOOD, 5 TO 8 ROOM bungalows; $4,000 to $4,850; easy terms; modern conveniences. Geo. H. Smith, 111 W. Washington-st.

FOR SALE—SACRIFICE; 1000x177, S. W. cor. 94th and Winchester; water, sewer, and street paving all paid; only $2,500; terms. PLOTKE & GROSBY, Owners, 207 W. Division-st.

FOR SALE—S. W. CORNER LONGWOOD-blvd. and 94th; 97x167; $23,500. TITLE & TRUST CO.
J. W. HOWARD & CO., 10 S. La Salle-st.

REAL ESTATE—SUB'N—S. W.

FOR SALE—SPECIAL—MID-SUMMER SALE SPECIAL—Every afternoon until Aug. 1. Your choice of twenty-five big wide "bungalow" sites, 50x125; east of a pretty lake, in charming OAK LAWN; special prices, $225 to $350; WABASH R. R. SUBURBAN TRAIN; 20 minutes daily from ENGLEWOOD STATION [63d and Wallace-sts.]; QUINN & CO., Suburban Real Estate Developers, 290 S. La Salle-st.

REAL ESTATE—SUB'N—NORTH.

FOR SALE—WILMETTE BARGAINS.
WARD T. HUNTON
Ran. 2604. 72 W. Adams-st.

FOR SALE—OR EXCHANGE—NORTH SUBurban houses and vacant; what have you? W. N. CHATFIELD, 69 W. Washington-st.

FOR SALE—KENILWORTH, MODERN, 7 rm. hons; two porches; fire lot; only $8,800; very easy terms. Address L 264, Tribune.

FOR SALE—KENILWORTH PROPERTY; estate of Joseph Sears. Telephone Franklin 3962. 1449 Otis Bldg., 10 S. La Salle-st.

REAL ESTATE—SUB'NS—NORTH.

FOR SALE—SHERIDAN-RD., $6 PER FOOT. The next desirable residential district on the delightful North Shore; a real beauty spot for Chicago people; lies at on a bluff 50 ft. above and overlooking lake, but not on the lake shore; 1 mile Sheridan-rd. frontage.
PART IN ACRES AT $300 AND UP.
PART FRONTAGE ON INSIDE STREETS. $1.40 TO $2.40 PER FOOT.
Part with trees; part on beautiful, picturesque, wooded ravine, with brook; part with water and sewer connections.
BUILDING RESTRICTIONS ON EVERY STREET. GUARANTEE—GOOD—IMPROVEMENTS.
48 miles out on main line of C. & N. W. Ry.; monthly ticket, 60 rides, $11.25; stores, schools; electric lights, telephones, etc., now at hand.
Small cash payment; long, easy terms.
Printed plat now ready for distribution.
NEXT EXCURSION SATURDAY and SUNDAY.
Trains—Northwestern Station, Canal and Madison.
SATURDAY AT 12:01 NOON.....Gate No. 8
SUNDAY AT 9 A. M.....Gate No. 6
Write or phone at once for free transportation to and from property.
H. O. STONE & COMPANY, 76 W. Monroe-st. Phone Randolph 300.

WILMETTE LOTS
35x142 ft. to 50x245 ft.
$485 TO $875
$50 to $100 Cash—$5 to $10 a Month.
—IN—
'THE TERRACE'
On the Ridge, Overlooking
EVANSTON
A postal brings our 8-page illustrated folder.
ROTH BROS. & GRADY
117 N. DEARBORN-ST.
Phone Randolph 4102.

FOR SALE—
Choice ¼ acre lots in subdivision adjoining Maywood and Melrose Park, close to Aurora and Elgin and C. & N. W. stations; $4 min. to city; 10c fare. Prices $750 to $850; $25 down and $10 per month.
Owner
Address O T 401, Tribune.

FOR SALE—
LOTS, HOMES, ACRES.
We have what you want
in all NORTH SHORE towns.
McGUIRE & ORR,
74 W. Washington-st.
Five Branch Offices.

4812 N. WESTERN, COR. LINCOLN.
Open daily until 9 p. m.
COR. BRYN MAWR AND WESTERN.
Open daily until 6 p. m.

W. F. Kaiser & Co.
SUBDIVIDERS,
105 W. MONROE-ST.

FOR SALE—GREAT "L" TERMINAL DISTRICT at Lawrence and Kimball-avs.; owner must sacrifice his property into cash investment; 2 corners on Lawrence-av., 3 lots on Kedzie bet. Montrose and Lawrence, 4 lots on 40th-av., near Belmont.
C. H. CONNELLY,
3402 Lawrence-av. Tel. Irving 286.

FOR SALE—BUSINESS VACANT 50X150 ft., in Ravenswood; a snap at $10,000; can be bought for $8,000; will bring $60 per month income now, but is more than ripe for good business building. Address N K 318, Tribune.

FOR SALE—BUSINESS VACANT, S. W. cor. of Wilson-av. and Lincoln-st., 100x125 ft.; old improvements; price $18,000. WANT OFFER. Commission to brokers. B. B. CLOVER & BRO., 69 W. Washington-st.

FOR SALE—OPPOSITE ARCADIA TERRACE, on Peterson-av., 80x124½ ft. This is a big bargain; owners; easy terms. Address K O 257, Tribune.

FOR SALE—60 OR 100 FEET CHOICE ROGERS Park vacant on Lakewood, east front, north of Farwell.
J. M. McDONALD & CO., Rogers Park 736.

FOR SALE—CLARK-ST., NEAR DEVONshire, 50 foot lot, ripe for store and flats; will give bargain; need cash. Address N P 435, Tribune.

FOR SALE—RESTRICTED RESIDENCE lots in Birchwood, 220 ft. deep; terms. LEON GUSON, Owner, Howard Sta. N. W. L. Tel. Har. 7732.

FOR SALE—BEAUTIFUL 83 FOOT LOT ON Monticello-av., near Leland, ripe for two flat. Address owner, O. C. HOUGHTON, 4650 N. Hermitage-av.

FOR SALE—FINE FOR 6 FLAT; WINONA, near Broadway; 50x129 feet with 6 room cottage; can be had for value of ground.
DEVEREAUX & RUBLY 4745 Broadway.

FOR SALE — 50 FT., WINEMAN-AV., NR. Lincoln-av. Terms; owner. Address F 187, Tribune.

FOR SALE—66 FT., N. CLARK-ST. AND Bryn Mawr-av.; corner to cut; will soon double in value. OWNER, Edge, 6017.

FOR SALE—BUSINESS VACANT, S. E. COR. N. Clark and Chase-st., 150x138½; make offer. WM. HEDMARK, 29 S. La Salle-st.

FOR SALE—VACANT BARGAINS NEAR Sheridan-rd. and the lake.
JOHN T. O'CONNELL, 69 W. Washington.

FOR SALE—SO. STATE-ST., NEAR 86TH-st., 114x320 ft.; fronts on State and Wabash-av.; only $1,600. DOOLEY, 5455 Wentworth.

FOR SALE—EXCELLENT BIRCHWOOD corner with riparian rights; will sell reasonable. Address O S 190, Tribune.

VACANT—NORTHWEST SIDE.

FOR SALE—BEST OFFER BUYS 100 FOOT corner in Albany Park, close to Aurora and Elgin and C. & N. W. station; will consider a trade.
S. W. WINEFIELD & CO.,
8 So. Dearborn-st. Randolph 654.

FOR SALE—FIFTY FEET ON BEAUTIFUL Palmer-sq. at $20 a foot below the market. If you think of putting up a residence, a few days' attments on the choicest part of the boulevard, investigate this. Address O F 522, Tribune.

FOR SALE—BY OWNER, 64X125 FEET, VACANT, near Lawrence and Kimball-avs.; all street improvements paid for; one of the best corners in the city to build 18 flats; price $4,000; CASH $4,000; cheap at $6,000. Address O A 557, Tribune.

FOR SALE—HAVE 80 LOTS 30 FEET WIDE, located close to 35th and Archer-av., Jefferson, that are just ready for improvement; to a responsible builder will offer a number on 24 mortgage. Address L K 241 Tribune.

VACANT—WEST SIDE.

FOR SALE—50 FT. OF CHEAPEST AND most desirable vacant on Madison-st., bet. 53d and 54th-avs.
McMAHON & HOBAN,
5146 W. Madison-st.

MISCELLANEOUS—SOUTH SIDE.

FOR SALE—GREATEST BARGAINS IN houses and flats or vacant in Chicago.
E. E. BALDWIN & CO., 3450 Indiana-av.

REAL ESTATE—MFG. PROPERTY.

FOR SALE—
FACTORY SITES.
Switch track connections with Belt Ry. Carload and less carload services in and out bound.
CHICAGO CLEARING LAND ASSOCIATION, 1st Floor Nat'l. Bank Bldg. Randolph 186.

FOR SALE—INDUSTRIAL AND BUSINESS real estate.
HODGE & CHANDLER,
13 1 First Nat'l. Bank Bldg. Randolph 1828.

FOR SALE—TRIANGULAR TRANSFER cor., 85x57 ft., suitable for mfg., $5,000.
ERNST STOCK, 303 W. Division-st.

REAL ESTATE—SUB'N—NORTH.

FOR SALE—AT WALDEN, 1718 W. 99TH-ST., cottage, 6 rms., bath, gas, h. w. ht., h. w. floors, laundry trays, and newly decorated; lot alone worth $1,800; price $3,750; easy terms. LEONARD FICKLEN & CO., 327 S. La Salle.

FOR SALE—3 7 ROOM BUNGALOWS, LATEST type; lot 40x218; all improvements paid; sunbubery and shade trees; h. w. heat; terms. Owner, DR. VON SCHILL, 9752 Winston-av. Phone for information, Lon wood 1454.

FOR SALE — BARGAIN — SEVERAL ONE acre tracts inside city limits; 2 railroad stations; $650, $100 cash, $25 a month; worth double price asked. Send for particulars. Address N E 353, Tribune.

FOR SALE—AT TRACY, 8 RM. FRAME house, hardwood, porch, electric, combination furnace and hot water heat, tile bath, shower, light basement, best of plumbing; price $5,750. Terms made; price only $5,750. HOLTON, SELTZ & CO., 140 S. Dearborn-st.

FOR SALE—ATTRACTIVE BUNGALOW, 5½x60 ft., on wooded 2½ acres; orchard; bargain. Phone owner, Harrison 4782. B. DUNN, Palos Park.

FOR SALE—HOMEWOOD, 5 TO 8 ROOM bungalows; $4,000 to $4,850; easy terms; modern conveniences. Geo. H. Smith, 111 W. Washington-st.

FOR SALE—SACRIFICE; 1000x177, S. W. cor. 94th and Winchester; water, sewer, and street paving all paid; only $2,500; terms. PLOTKE & GROSBY, Owners, 207 W. Division-st.

FOR SALE—S. W. CORNER LONGWOOD-blvd. and 94th; 97x167; $23,500. TITLE & TRUST CO.
J. W. HOWARD & CO., 10 S. La Salle-st.

REAL ESTATE—SUB'N—S. W.

FOR SALE—SPECIAL—MID-SUMMER SALE SPECIAL—Every afternoon until Aug. 1. Your choice of twenty-five big wide "bungalow" sites, 50x125; east of a pretty lake, in charming OAK LAWN; special prices, $225 to $350; WABASH R. R. SUBURBAN TRAIN; 20 minutes daily from ENGLEWOOD STATION [63d and Wallace-sts.]; QUINN & CO., Suburban Real Estate Developers, 290 S. La Salle-st.

REAL ESTATE—SUB'N—NORTH.

FOR SALE—WILMETTE BARGAINS.
WARD T. HUNTON
Ran. 2604. 72 W. Adams-st.

FOR SALE—OR EXCHANGE—NORTH SUBurban houses and vacant; what have you? W. N. CHATFIELD, 69 W. Washington-st.

FOR SALE—KENILWORTH, MODERN, 7 rm. hons; two porches; fire lot; only $8,800; very easy terms. Address L 264, Tribune.

FOR SALE—KENILWORTH PROPERTY; estate of Joseph Sears. Telephone Franklin 3962. 1449 Otis Bldg., 10 S. La Salle-st.

REAL ESTATE—SUBURBAN—WEST.

TRUST
IN
YOUR OWN
GOOD JUDGMENT
AND BUY
A LOT
IN
RIVERSIDE

INVESTIGATION HAS CONVINCED OTHERS AND WILL CONVINCE YOU THAT THIS IS THE TIME TO BUY IN THIS BEAUTIFUL SUBURB. HERE ARE UNITED ALL THE BEAUTIES OF THE COUNTRY AND THE CONVENIENCES OF THE CITY.
THE PRICES WILL SURPRISE YOU.
WE CAN SELL A DESIRABLE 50 FOOT LOT AS LOW AS $550, IMPROVED.
TERMS TO SUIT YOU.
ACT TODAY.
22 MINUTES ON BURLINGTON RAILWAY FROM UNION STATION.

JOHN A. CHAPMAN, Agent,
30 N. La Salle-st.
TELEPHONE MAIN 1776.
Riverside office north of depot.
Open Daily and Sunday.
Telephone Riverside 85.

THE MAN
OF
MODERATE MEANS
CAN AFFORD
A
LARGE LOT
IN
Hollywood

Make a small deposit on the lot of your selection today and make a start on the road that will lead to greater success.
Put your savings into a large lot that must increase in value.

SPECIALS.
1 LOT, 50X180.....$300
1 LOT, 75X150, WOODED.....400

TERMS.
ACT TODAY.

JOHN A. CHAPMAN, Agent.
Telephone Main 1776.
Riverside office north of depot.
Open Daily and Sunday.
Telephone Riverside 85.

$16
PER FOOT.
$50
DOWN.
$10

Monthly and interest will buy a lot in La Grange, Stone-av. station. ALL STREET IMPROVEMENTS IN AND PAID FOR. La Grange is the suburb of beautiful homes; 20 minutes' ride on the Burlington; also has street car service. Call or write for free transportation.

WILLIAM ZUETELL,
19 La Salle-st.
Branch office diagonally across from Stone-av. station, La Grange.

MAYWOOD
½-Acre Lots
CHOICE HOME SITES IN BEAUTIFUL SEMINARY ADDITION,

comprising 160 acres of high residential property, uniformly restricted to prevent undesirable improvements.
Here in this charming section of Maywood, ½ mile from the line of the Aurora, Elgin and Chicago, the great third-rail electric line, is evolving one of the most delightful residence suburbs west of Chicago.
Far enough away from the congested city life, it is the ideal place for the family home, with schools and churches convenient, yet very accessible to the head of the family who must have rapid transit to and from business. This is provided by the splendid electric service, with 48 trains daily, with station conveniently located at 17th-av., right on the property.
Prices for half-acre lots, $750 and upward, with convenient terms of payment.

Arrange to visit and examine the property. Call or write for plats.

E. A. Cummings & Co.
Main Office, 40 N. Dearborn.
—or—
Local Office, opposite 17th-av. station A., E. & C. Ry.
OPEN DAILY AND SUNDAY.

CHOOSE YOUR
Home Location in River Forest
Land Association Addition
The Beautiful Home Suburb
ADJOINING OAK PARK
ON THE WEST.

The convenient homesite for the business man.
The natural beauty, high character of the surroundings and beneficial restrictions make this the most desirable and attractive residence property.
This beautiful subdivision of over 135 acres has been laid out into large residence lots with wide, green parkways, large shade trees, and wide paved streets.
We are selling these attractive residence lots for $50183 feet—some larger—convenient to Oak Park Elevated, C. M. & St. P. R. R., suburban trains, Oak Park depot, and electric cars, at PRICES of $20 per foot and upward, ON VERY EASY TERMS.

E. A. Cummings & Co.
40 N. DEARBORN-ST.

River Forest office on the property, cor. Lake-st. and Harlem-av., open daily and Sunday.
SEND FOR PLAT.

FOR SALE—EXCURSION
TO BEAUTIFUL HIGHLANDS,
SUNDAY, JULY 19, 2 O'CLOCK P. M.
NORTHWESTERN PASSENGER STATION, av., Elston-av. and Madison-sts.
WATER, GAS, ELECTRIC LIGHT, TELEPHONE SERVICE, TREES, SIDEWALKS, AND GRADED STREETS. BUILDING TOWN OF HIGHLANDS DETAILS AD. COME TO GATE NO. 3 AND GET FREE TRANSPORTATION TO THIS BEAUTIFUL SUBDIVISION. $10 DOWN AND $10 PER MONTH.
O. H. STANGE,
TEL. RAND. 675, 89 W. WASHINGTON-ST.

FOR SALE—
Have a summer resort of your own. A neat little bungalow of 2 or 3 acres of good land, in a picturesque locality, reached by electric and steam roads; 34 minutes from city; is not a subdivision. You can have such a place among the hills of Glen Ellyn. Pay $50 or $100 down, balance $20 per month. Owner, 1200 Security Bldg. Telephone.

FOR SALE—HOMES IN GLEN ELLYN, THE most beautiful suburb of Chicago; I have a large number of desirable properties for sale and among these are some real bargains. These properties range in price from $4,000 to $45,000. Send for descriptive list. The number of excellent farms for sale. H. T. MORGAN, Glen Ellyn, Ill., care Du Page County State Bank.

FOR SALE—THESE AND OTHER ELMHURST BARGAINS—
4 ROOM COTTAGE, LOT 100x165.....$2,000
6 ROOM HOUSE, LOT 125x295.....3,650
6 ROOM HOUSE, LOT 96x175.....2,500
TEL. RAND. 675.
RM. 716, 89 W. WASHINGTON-ST.

FOR SALE — REASONABLE—FINE HOME, best residence section Lombard; gas, electric light; 100 ft. land; chicken house; fruit, shade trees. Must sell quick. Owner, GEO. L. ABEL, 128, 8019 W. North-av. Calumet 2291.

REAL ESTATE—SUBURBAN—WEST.

MAYWOOD
BROADVIEW ESTATES
Half-Acre Lots

The place to buy for a country home site, poultry and fruit farm or as an investment alone.
Broadview Estates Addition to Maywood is only three blocks south of the Aurora, Elgin and Chicago Electric Railway. Trains every half hour to the city; four blocks south of Madison-st.
Never again will you have the chance to buy such desirable half acres at so low a price. Just think—five times as much ground for one-half the price of a 25 foot city lot.
Schools, churches, and stores close by. Go out and see this property. The fastest growing acre property on the West Side. Low prices and exceptionally easy terms.

E. A. Cummings & Co.
40 N. DEARBORN-ST.

Local Office, 17th-av., opp. A., E. & C. Ry.
Open daily and Sunday.

$100 DOWN

buys a home in beautiful Congress Park, 30 MIN

REAL ESTATE FOR EXCHANGE.

Miscellaneous.

VACANT, 4EXCL. IN WOODLAWN, SUITable for apt. bldg.; price $7,000; exchange for business, flat, or residence property.

Six flat bldg., in Argyle, price $22,500; exchange for small farm near city or North Shore home.

Two flat bldg., 3 rooms each, Rogers Park lot 33x115, corner on beautiful street; equity $8,000; exchange for any real estate.

Two flat bldg., West Side, 6 and 7 rooms, brick, furnace ht., stone fdn.; rent $4,500; will exchange for North Shore residence, 3 or 3 flat building.

8 room beautiful stucco home in Kenilworth; lot 85x192, hot water heat; price $18,500; clear; will exchange for residence, 2 or 3 flat in Edgewater or Rogers Park.

8 room stucco home in Kenilworth, lot 210x178, hot water heat; garage; clear; price $20,000; exchange for 6 or 9 flat bldg. on North Shore.

Apt. bldg., 19 4 and 5 room flats and janitor's apt., Rogers Park, corner lot 100x132, near L station and bank; income $7,110; incumbrance $5,000.

What have you to offer for the above?

PUSHECK & CO.,
1334 Morse-av.

REAL ESTATE LOANS.

WANTED — LARGE LOANS WITH AMPLE margin, especially BUILDING LOANS; also for final fund of $250,000 to loan in amounts from $10,000 to $50,000; money in hand; quick action. Call and supply RESPONSIBLE BUILDER with small building loans of $1,000 to $5,000 each.

HENRY A. KNOTT,
1502 Y. M. C. A. Bldg., 19 S. La Salle-st.

3572 — HEINEMANN MORTGAGES SINCE 1875. 1800 MALLERS BUILDING. HEINEMANN SERVICE SYSTEM provides lowest rates that your security will justify; prompt consummation; experienced supervision; expense items reduced to the lowest point; advantageous prepayment privileges.

WM. C. HEINEMANN & CO.,
435 Otis Bldg. 424 10 S. La Salle-st.

MONEY TO LOAN on real estate at current rates.

BUILDING LOANS
made to responsible parties.
HIBERNIAN BANK,
Clark and Monroe-sts.

FOR SALE—
$1,000 FIRST MORTGAGE,
6 PER CENT.

Secured by new house, sold for $1,950; title guaranteed by Chicago Title and Trust Co.; for photo and full particulars address N F 555, Tribune.

FIRST LOANS, 4½ PER CENT ON CENTRAL properties, cities of 25,000 population and over; farm and land loans made from income producing properties; loan made anywhere in the United States and Canadian provinces.

C. FRANK TAYLOR, 1606-07, 105 W. Monroe-st. Central 8888.

G. H. SCHNEIDER & CO.,
Phone Franklin 8302. 10 S. La Salle-st.

SPECIAL INDUCEMENTS for first class loans.

Property must be improved and well located. Building must be a good one. ACTION. Money waiting. LOWEST POSSIBLE RATES.

BUILDING LOANS A SPECIALTY
on Chicago Real Estate at Lowest Rates.

J. H. McCORTNEY & CO.,
133 W. Washington-st. Phone Main 1010.

LYON J. KLEIN COMPANY,
Mortgage Bankers.
506 Rector Bldg., Clark and Monroe. Tel. Han. 7. The largest mortgage bankers in Chicago. $100,000 clients' money on hand. Loans, small or large. You might be satisfied elsewhere, you are sure to be with us.

SECOND MORTGAGE LOANS MADE ON IMproved Chicago real estate and building loans of any amount; loaning my own money, I can give quick action and lowest rates of interest.

CHARLES S. HOLT, MORTGAGE BANKER,
105 W. Monroe-st. Phone Central 8715.

MONEY LOANED ON CHICAGO REAL ESTATE MORTGAGES IN SAME; ALSO TO BUY AMERICAN BOND AND MORTGAGE CO. BANK FLOOR, 160 W. JACKSON BLVD., NEAR LA SALLE-ST. PHONE HARRISON 2606.

LOAN'S ON CHICAGO REAL ESTATE.

OGDEN, SHELDON & CO.,
102 N. CLARK-ST.

GREENEBAUM SONS' BANK AND TRUST Co.—First class Chicago first mortgages and bonds bearing 6 pct. for sale; $100, $500, $1,000, and $5,000. 162 W. Monroe-st. Phone Central 42. CORNER CLARK AND RANDOLPH-STS.

MONEY TO LEND ON IMPROVED OR BEing improved Chicago real estate in sums of $1,000 or more at lowest rates. BUILDING LOANS a specialty. REAL ESTATE DEPT., UNION TRUST CO., 7 S. DEARBORN-ST.

LOANS ON REAL ESTATE; IMPROVED OR vacant; building loans a specialty; quick action.

H. O. STONE & CO.,
Phone Randolph 800. 76 W. Monroe-st.

SECOND MORTGAGE LOANS, ANY amount, in 24 hours, at 6 per cent. Pay back as you wish. It will be to your interest to see us first.

SIMMONS BROS., 69 W. Washington-st.

CENTRAL REAL ESTATE LOANS MADE on Chicago improved property. MUTUAL LIFE INSURANCE CO. (William Scott Bond, Special Loan Agent), 26 N. Dearborn-st.

SECOND MORTGAGE LOANS ON CHICAGO improved real estate; $100 to $10,000 to loan at 6 per cent. All loans closed in 48 hours' time.

E. ADAMS & CHARSON,
Phone Franklin 786. 30 N. La Salle-st.

JOHN P. MARSH & COMPANY, BANKERS,
1024 TRIBUNE BUILDING.
Represent large estates and loan funds for several corporations and many individuals. BUILDING LOANS A SPECIALTY.

SECOND MORTGAGE LOANS IN ANY amount on Chicago improved real estate to loan at 6 per cent; quick action and courteous treatment. 1718 STEIN & CO.,
Room 909. 8 N. La Salle-st. Phone Main 4848.

EDGAR M. SNOW & CO., 69 W. WASHINGton-st., have large and small loans on improved Chicago real estate at lowest current rates.

IF YOU ARE LOOKING FOR A SECOND mortgage come right to me. I can give you right. M. STEIN
Room 802, 109 N. Dearborn-st.

STOP EXPENSE OF VACANT PROPERTY. Improve it with an appropriate building. Plans required. See J. F. SCHMIDT BROS. CO., 53 W. Washington-st. Phone Central 6149.

SECOND MORTGAGE LOANS ON IMproved property; quick action and courteous treatment. Please see us.

WESTERMAN & CO., 110 S. Dearborn-st.

WANTED—FROM PRIVATE PARTY—LOAN of $18,000 for 5 or 10 yrs. No commission. West Side mfg. property. Gilt edge security and responsible party. Address N 712, Tribune.

2D MORTGAGE LOANS ON IMPROVED real property; quick action; reas. rates. C. I. KAHLER, R. 1444, 127 N. Dearborn-st. Tel. Cent. 2542.

MONEY TO LOAN ON SECOND MORTgages; lowest rates in Chicago; money ready; no delay; any quantity. WOOLF, 1000 Rector Bldg.

LOANS ON CHICAGO REAL ESTATE — Best terms. We specialize in building loans. ADOLPH FIKE & CO., 8th floor, 30 N. La Salle-st.

LOANS — 5 TO 10 YR. TERM; ANNUAL payments. CHAUNCEY KEEP, San Agt. State Mutual Life Assurance Co., 226 S. La Salle-st. Wab. 2868.

I WANT FIRST CLASS LOANS ON CHIcago real estate; will buy my own money and not charging any commission. Address L K 317, Tribune.

MONEY TO LOAN ON IMPROVED REAL estate at current rates; also 2d mortgages. WM. J. KERFOOT & CO., 58 and 60 W. Washington-st.

JOHN E. COLNON & CO., 72 W. WASHINGton-st. Loans on real estate; best terms; no delay; we pass on security. Building loans a specialty.

WILL MAKE LIBERAL LOANS; FAVORable terms; no delay; North and Northwest preferred.

F. D. SNELLING & CO., 189 N. Clark-st.

TO LOAN—$1,000 TO $5,000 ON IMPROVED city real estate; current rates; prompt service. A. H. KINKAID & CO., 85 N. Dearborn-st.

WILL BUY FIRST AND SECOND MORTgages in any amount at reasonable discounts. Room 14 W. Randolph-st.

LOANS ON CHICAGO IMPROVED PROPerty. Building loans, 5 to 6 per cent. CHANDLER, HILDRETH & CO., 56 W. Washington-st.

MONEY TO LOAN ON REAL ESTATE ON very low rates.

MEAD & COE, 69 W. Washington-st.

TO LOAN—MONEY AT LOWEST RATES; $500 to $5,000; no delay.

F. N. WEART & CO., 25 N. Dearborn-st.

MONEY TO LOAN. $1,000 TO $50,000, AT 5 and 6 per cent. J. H. HOSTETTER,
137 N KEDZIE-AV.

WANT REAL ESTATE LOAN OF $16,000 ON my $40,000 corner building; act quick; account bank failure. Y 408, Tribune.

I WILL BUILD FOR YOU AND LOAN 80 PER cent of your building. ALBERT LANG, 1507 Chicago Savings Bank Bldg.

DRAPER & KRAMER, 29 S. DEARBORN-ST. Building loans made on Chicago real estate in amounts of $1,000 to $25,000. Mtgs. for sale.

FUNDS TO LOAN ON IMPROVED REAL estate. D. B. WALKER & CO., 5 N. La Salle-st.

WE HAVE FUNDS TO LOAN DIRECT TO owners at 5&6% and 6%, improved property. Describe fully. Address O B 187, Tribune.

LOANS ON REAL PROPERTY AT BEST terms and rates.

WM. A. BOND & CO., 23 N. Dearborn-st.

HAVE $1,500 TO LOAN ON FIRST MORTgage, improved Chicago real estate.

GEO. A. NEWBURY & CO., 8 S. Dearborn-st.

LOANS—I HAVE MONEY TO LOAN ON Chicago ppty. at current rates. GEO. BIRKHOFF, 69 W. Washington-st. Tel. Cent. 7191.

MONEY NEEDED QUICKLY FOR GOOD real estate improvements.

MADDEN BROS., 140 S. Dearborn-st.

QUINLAN & TYSON, 40 N. DEARBORN-ST., make loans on Chicago and North Shore improved real estate; building loans made.

MONEY TO LOAN AT LOWEST RATES ON improved Chicago real estate security.

JOHN B. KNIGHT & CO., 72 W. Washington.

WANTED—LOAN $14,000 ON SHERIDAN-rd. vacant; 3 or 5 years; value $30,000; very responsible party. Address N F 164, Tribune.

WANTED—$6,000 LOAN ON $35,000 EST.; no commission. Address L 397, Tribune.

AUCTION SALES.

WILLIAMS, BARKER & SEVERN CO., 620-630 Wabash-av. General Auctioneers. Sales at stores every Wednesday and Saturday, 10 a. m. Furniture, carpets, gen. household goods. Tel. Harr. 8711.

BUSINESS CHANCES.

AGENCIES GIVEN TO PERSONS ABLE financially to handle a money making proposition of merit. Address O T 148, Tribune.

AUTOMOBILE TIRE AND SUPPLY BUSIness; crackerjack location on a West Side boulevard; established for years, with a good home. Will exchange for small farm near city or North Shore home.

Two flat bldg., 3 rooms each, Rogers Park lot 33x115, corner on beautiful street; equity $8,000; exchange for any real estate.

Two flat bldg., West Side, 6 and 7 rooms, brick, furnace ht., stone fdn.; rent $4,500; will exchange for North Shore residence, 3 or 3 flat building.

8 room beautiful stucco home in Kenilworth; lot 85x192, hot water heat; price $18,500; clear; will exchange for residence, 2 or 3 flat in Edgewater or Rogers Park.

8 room stucco home in Kenilworth, lot 210x178, hot water heat; garage; clear; price $20,000; exchange for 6 or 9 flat bldg. on North Shore.

Apt. bldg., 19 4 and 5 room flats and janitor's apt., Rogers Park, corner lot 100x132, near L station and bank; income $7,110; incumbrance $5,000.

What have you to offer for the above?

PUSHECK & CO.,
1334 Morse-av.

BAKERY—FOR SALE—GOOD CHANCE FOR Scandinavian baker. Good terms for right party. Inquire 5454 Walnut-st., M Floor.

BARBER SHOP—FOR SALE—1ST CLASS; 2 chairs. E. F. NELSON, 3401 Grapevine-st., Indiana Harbor, Ind.

BARBER SHOP — FOR SALE—BARGAIN for cash; good established trade; no competition; cheap rent. Address N E 383, Tribune.

CANDY, CIGARS, ICE CREAM, PERIODIcals, perfume, stationery, toys, etc.—Books rented; public library delivery station; clean stock; neat fixtures; good location; reasonable rent; no agents; reasons. Address L 367, Tribune.

CAPITAL—I HAVE INVENTIONS ALONG the motion picture line that will employ 500 to 1,000 hands, and can only be handled by men of large resources; have factory working. Address G 314, Tribune.

CAPITAL—WANTED—A WANT $2,300 AT once to put over snap and clean little mfg. deal. Details complete. Will divide. Address G 85, Tribune.

CAPITAL—WHO WILL ADVANCE $600 TO promote the wonder of the age? For particulars address L X 464, Tribune.

CHARTERS—CORPORATIONS ORGANIZED all states, lowest cost. Central 8896. W. L. MALLERS BLDG.

CIGAR AND VARIETY STORE—FOR SALE —Money maker; worth $2,000; and large cottage worth $4,000, all at the price of $4,000. Biggest bargain ever offered. 3052 Belmont.

CIGAR, TOBACCO, CANDY, PERIODICAL and Notion Store—For Sale—Good loc. stand; set. for years; 4 living rms.; reason for selling, leaving city. 2806 Van Buren-st.

CIGARETTE LICENSE—WANTED TO BUY. Address N F 451, Tribune.

CLEANING AND TAILORING PLACE FOR sale best location North Side. 1046 Leland-av.

CONFECTIONERY, ICE CREAM, CIGAR store; $800 soda fountain; now doing excellent business; near 2 nickel shows; busiest corner on So. Side leaving town; $675 cash. 424 E. 51st, cor. Vernon.

DELICATESSEN, ICE CREAM PARLOR, restaurant—Sickness compels me to sell my good paying delicatessen, ice cream parlor restaurant; 5 room; price reasonable; investigate. 1545-48 Bryn Mawr-av., near N. Clark.

DELICATESSEN AND GROCERY—LOCATed corner Jackson and Ogden; low rent; exop. to secure a bargain. No agents. 1763 Ogden.

DELICATESSEN — THOROUGHLY EQUIPped; moderate rent; apartment; prosperous neighborhood; paying business; liberal terms; wish to retire. 5439 Southport-av.

DELICATESSEN—FOR SALE; LEAVING city; must sell at a sacrifice; first class; best location in city; principals only. Call or write. MRS. MILLER, 317 Diversey-blvd. Lfte. 2465.

DELICATESSEN, LUNCHROOM — N. S., good bus.; no dealers. Address L O 469, Tribune.

DELICATESSEN AND FANCY GROCERY for sale, 318 E. 55th-st.

DENTAL OFFICE—WITH MOD. OUTFIT and good will; loc. on S. W. cor., above drug store. Address DENTIST, 3233 W. 22d-st.

DELICATESSEN FOR SALE. 938 E. 63D-st. Reason for selling, lack of business.

DINING ROOM—WANTED — PARTY TO rent and operate dining room in connection with first class rooming hotel, located in busiest section of Kenilworth. Address N E 505, Tribune.

DRUG STORE—CHEAP RENT, IN LOOP district, long lease, big business; sell half interest or all; good reason for sacrifice. Address G 309, Tribune.

DRUG STORE—FOR SALE—EXCEPTIONAL opportunity for right man; bargain; investigate; terms reasonable. Address C S 59, Tribune.

DRY GOODS—THE BEST LOCATED DRY goods, and shoe store in city; clean, up to date stock; best fixtures; good location; reasonable rent; no agents; reasons. Address L 367, Tribune.

DRY GOODS STORE — FOR SALE — GOOD ...or; very low price. 925 Center-st.

ELECTRICAL STORE AND WIRING BUSINESS—On account of ill health will sell; practically only business of its kind in town of 5,000 population; will stand strict investigation. Address E 45, Tribune.

GARAGE—FOR SALE—SMALL WITH A good taxi business with 4 cars. Address O S 2/6, Tribune.

GRAVEL EXTRACTION PLANT AT BLUE Island, Ill., for sale. HAFLEIGH & COMPANY, Philadelphia, Pa.

GROCERIES, HARDWARE, AND IMPLEments—For Sale or Exchange—$6,000 stock located in one of the best county seat towns in Wisconsin. Stock is A1; good business. Will discount for cash or take part land. Address E D 2, Tribune.

GROCERY STORE—FOR SALE—MADISON-st., west of Crawford-av.; rent reas.; does $400 business yearly; cheap for quick sale. See O. A. DECKER, 4022 W. Madison-st.

GROCERY AND MARKET—WEST SIDE; Broman cooler, 10x10; complete equipment; sales $200 per wk.; goods fresh, neat, clean. H. & M. 504, 111 E. Dearborn-st.

GROCERY STORE — FOR SALE — FIRST class; price $7,000; no agents. Address G 85, Tribune.

GROCERY STORE FOR SALE—ESTAB. business; 4 living rooms; good location; reasonable price. 1048 N. Franklin-st.

GROCERY—DOING GOOD BUSINESS—MUST sell on account of other business. 214 E. 10th-st.

GROCERY STORE—OLD EST.; GOOD stock; thickly settled neigh. 4023 N. Drake.

HARDWARE AND IMPLEMENTS—Complete Goods Store For Sale—Best located corner on South Side; repairs more than pay expenses. Address O C 680, Tribune, Southwest Branch.

HAT AND CLEANING PLANT—FOR SALE—621 E. 47th. Phone Graceland 1307.

HOME BAKERY AND DELICATESSEN; doing increasing business; very reasonable; owner must go home at once; will invest up to splendid location. Address L X 863, Tribune.

HOTEL—FOR TRADE OR EXCHANGE—IN Northern Wisconsin town of eighty-five hundred, 40 rooms; modern, doing good; only high class patronage. For hotel proposition it cannot be equaled. Will take improved farm or income property. Address Z 399, Tribune.

HOTEL—FAMILY, 60 WELL FURNISHED rooms, modern, valuable lease, annual profits $5,500; liberal terms. Also other hotels. JOHN J. STOCKFISH & CO., 82 W. Washington.

ICE CREAM AND CONFECTIONERY—FOR Sale—Wholesale and retail, in a live city of 18,000; doing a good business; will sell cheap if taken at once. Other business reason for selling. Address BURKE BROS., Keokuk, Iowa.

INVESTMENT OF $10 BUYS ABSOLUTELY clear title to lot 25x100 feet; also entitles owner to interest with other lot owners in project which will bring splendid income; money back in 60 days if not satisfied. Call or mailed on request.

LYRIC RESTAURANT,
Phone 40. Libertyville, Ill.

RESTAURANT—GOOD LOCATION; ESTAB. bus.; reasonable; owner leaving city. 5031 Wabash-av.

RESTAURANT AND LUNCHROOM—FOR rent; best location in Chicago; $50 to anybody bringing me a tenant. Tel. Oakland 751.

RESTAURANT FOR SALE—GOOD PAYING; proprietor deceased. Snap. 1066 Van Buren.

RESTAURANT, LUNCHROOM—FOR SALE cheap if sold at once. 5634 S. Halsted-st.

BUSINESS CHANCES.

ROOMING HOUSE—CAN ACQUIRE 18 R. house, best section Riverside, at great bargain; easy terms; pays for itself; run as rooming house. Security Realization Co., Suite 66, 108 N. La Salle-st.

SALOON—W. S. COR.; DAILY RECTS., $75 and up; 4 year lease; license paid to Nov. 1st; large stock; price, $2,500; reason for selling, sickness; great bargain; no agents. Address F 541, Tribune.

SALOON FOR SALE—ON NORTH SIDE; fixtures, stock, and license; good money making place. Inquire THE HOME BREWERY, 2070 Elston-av.

SALOON AND 30 ROOM HOTEL—FOR SALE —Doing good business; best offer takes it. Inquire mornings. LOUIE, 1841 S. State-st.

SALOON—A1; MUST ACT QUICK; SOUTHwest corner 51th-av. and Washington. Apply J. M. WANLESS, 40 N. 5th-av.

SALOON—FOR SALE—3 YEAR LEASE AT $45 per mo.; good stock; lic. paid. 734 S. California, cor. Lexington.

SALOON PROPOSITION—GOOD; PROMInent location in good town. Call Campbell, Canal 9.

SALOON FOR SALE, WITH LIVING ROOMS, $400; cannot manage business alone. 1854 Milwaukee-av.

SALOON—CHEAP IF TAKEN AT ONCE. Phone Blackstone 351.

SALOON—FOR SALE—TRANSFER COR.; cheap; N. W. Side; sickness. Irving 1314.

SALOON—$650 BUYS GOOD CORNER. 3034 W. North-av.

SALOON—A1 LOCATION. APPLY WACKER & BIRK Brewing Co., 471 N. Desplaines-st.

STORE—FOR SALE—GROCERY AND DELIcatessen. Information at store, 128 S. Robey.

STORE TO RENT — GOOD LOCATION FOR saloon or restaurant. 1144 Cleveland-av.

TAILORING, DRESSMAKING, AND MILlinery college will sell an interest to extend their business in several states; few thousand dollars required, some cash, and real estate, or something of value accepted, with or without services. Address N J 471, Tribune.

TEA, COFFEE, AND EGG ROUTES WANTed; city or country. Address F 487, Tribune.

THEATER WANTED — EXPERIENCED showman wants managing or renting proposition; will invest up to $1,000 in good house if suited or will consider partnership with hustlers. Address L 528 Tribune.

THEATERS—TO RENT—300 TO 1,000 SEATing capacity; also smaller houses, suitable for women. HUME & CO., Exclusive Representatives, Suite 513, 608 S. Dearborn-st., Chgo.

THEATER—400 SEATS, BEST EQUIPPED; on S. W. side. Guaranteed money maker. Act quick. SEDELL & FORD, 17 N. La Salle, R. 610.

THEATER—800 SEATS; GOOD LOCATION; making big money; long lease; reasonable rent. Will sell for fair price. No pikers. Address N E 396, Tribune.

THEATERS—300 TO 1,000 SEATS; SOME TO rent; a real bargain in a 600 seat house; big stage, fine equipment. M. & M. CO., 1806 Rector Bldg.

THEATER—WANTED—PICTURE, IN GOOD neighborhood, or will lease new house, over 300 seats; give full particulars and lowest price. Principals only. Address G 210, Tribune.

THEATER—CLEARING $150 TO $200 WEEKly; best house in Chicago. Call, phone, or write 167 S. Bus. Exch., 115 S. Dearborn.

THEATERS—300 SEATS; S. S., HIGH CLASS neighborhood; making money; reasonable rom owner. Address N S 378, Tribune.

THEATER—CLEARING $150 TO $200 WEEKly; best house in Chicago. Call, phone, or write 167 S. Bus. Exch., 115 S. Dearborn.

THEATERS—300 SEATS; S. S., HIGH CLASS neighborhood; making money; reasonable rom owner. Address N S 378, Tribune.

THEATER—FOR SALE AND RENT—VENdome, 3146 Lincoln-av.; seats 350; rent $50 to $100 weekly. Room 404, 29 S. La Salle-st.

THEATER—SC—WANTED TO RENT—I. SCHALL, 3404 95th-st., Evergreen Park.

WANT PARTY TO TAKE HALF INTEREST; details; well established business; pay $20,000 annually for you; more business than we can care for; to show good faith you must invest $10,000 in business, secured by real estate and personal property. Don't answer unless you are good business man or woman and have the money. Address N P 502, Tribune.

ROE & POUNDSTONE'S
REAL ESTATE AGENCY,
908-910 Tribune Bldg., 127 E. Dearborn-st.
Randolph 3774. Automatic 43237.
Our business is making collections, and we make it a success. Prompt service, prompt remittance; reasonable charges.

THIS BOULEVARD SHOP FOR SALE—Adjacent to Cook County Hospital; cafe, confectionery, soda, cigars, and stationery store; up to date in every detail; doing fine business; other interests compel sale; an unusual opportunity for live man; inventory of record Shop, 1423 Michigan-av.; open Sunday. Terms to responsible party; rent reasonable.

SOLICITOR—EXPERIENCE; SOLICITOR WITH competent, energetic young or middle aged man who will invest $7,000 to $10,000 with services as treasurer in an estab. cash grain business; incorporated; located outside of Chicago; personal and bank references furnished. Address F 486, Tribune.

FOR SALE—TEAROOM AND ADJOINING lunchroom; doing A1 condition, located on North Side; patronized by home, office, and factory; also ½ blk. from Y. M. C. A.; 200 people fed daily; will sell cheap; beautifully furnished; must reason for selling. Address J. RUSSELL, 1770 Wilson-av.

BUSINESS CHANCES AND BANK FAILures mean loss to millions. Invest your money in home building association real estate securities. Chance now for 17 pct. investment. Security Protection Company, 46, 108 N. La Salle-st. Chicago.

FOR SALE—STOCK OF GROCERIES, WORK clothing, and shoes, in town of 600 surrounded by good farming territory. Inventory about last year; good, clean stock and money maker for the right party. If you want a good business address Cress O. 1. SNOW 1421 Michigan-av. Ph. Calumet 2814.

WANT TO CORRESPOND WITH A GOOD promoter. We want to enlarge our business or sell territory. Fine proposition; big profits. Address 6416 Penn-av., Pittsburgh, Pa.

FOR SALE—$1 BUYS FORMULA FOR MAKing polish suitable for autos, buggys, etc. Make it home for less than 40c a gallon. Address D. AGNEAU, 3636 Indiana-av., Chicago, Ill.

$625 TAKES IT—

Delicatessen and grocery in fine location; doing nice business; good opportunity for right party; going to Europe. 1514 Milwaukee-av.

PARTY WITH $10,000 TO $20,000 CAN SEcure lucrative representative interest in world-wide business; over 200% net profits; active or inactive; personal or proxy. Address N P 496, Tribune.

WANTED—ACTIVE JEWISH PARTNER, main or auto; with $1,500 capital, to establish clothing, furnishing, hats, and shoe business. Address E 590, Tribune.

WILL BUILD FOR YOU OR BUY FOR CASH your vacant lots suitable for high grade apartments or store buildings. Address N P 497, Tribune.

HORSE AND WAGON—FOR SALE—SUITable for delivery of laundry route; party with outfit with gas oven. Snap if taken at once. 2818 Wilcox-av. Gar. 2954.

WANTED—A FIRM OF RELIABLE BROKers or stock salesmen to undertake the selling of shares of a high class mining company; reply today. Address L 369, Tribune.

ATTENTION, INVESTORS—NO AGENTS. We have $50 to invest in one of the finest confectionery stores located in Chicago, call and see store and owner. 1484 Milwaukee-av.

CLEARANCE STOCK OF DRY GOODS, SHOES, Furnishings and Fixtures—Must be sold at once. Lease expires in 30 days. Phone Kenwood 1708.

WANTED—PARTY TO TAKE STATE agency for newly patented article, financially capable of acting as distributor; interesting proposition. 1227 Manhattan Bldg.

LEAVE YOUR BUSINESS TO SELL? DO you want to buy a business? See our list. No sales; no charge. Ill. Real Estate Exchange, R. 310, 64 W. Madison-st. Mid-City Bk. Bldg.

WANTED—STOCK AND MDSE. OR BUSINESS for clear Wis. or Mich. farm land. Address N E 448, Tribune.

SALESMAN WANTED—WITH $100; LET ME show you how to make $1,000 quick. Address L 379, Tribune.

EXCHANGE AI CONFECTIONERY, COUNtry town, for improved or unimproved land; give particulars. Address E 5 S, Tribune.

EXCHANGE—$5,000 CLEAR STORAGE AND express business for farm or Chicago property. Address E 44, Tribune.

I PAY MORE FOR MERCHANDISE, ENTIRE stores, stocks of any kind, than dealers; spot cash. DAN FINE, 207 S. Halsted. Monroe 4129.

BEST OFFER TAKES $1,500 DELICATESsen in growing neighborhood; doing splendid business; cannot supply demand; $8,000 needed. Address F 594, Tribune.

MEAT MARKET AND GROCERY — HIGH class loc.; steady cash trade; stock fresh and clean, because fast moving; other interests cause sale; fine opp. to buy in where you make money from the start. Address N F 118, Tribune.

MILLINERY AND FANCY GOODS—PROFITable business; est. 11 years; No. Side; owner retiring; bargain. Address E C 40, Tribune.

MILLINERY SHOP — FOR SALE — MUST sell; 4 rooms; Clark st. Diversey-blvd.; leaving city. Address N E 406 Tribune.

MILLINERY BUSINESS—FOR SALE—Small; very reasonable. 3502 Dorchester-av.

MOTORCYCLE STORE—BEST LOCATION in West Side; an excellent proposition; will sell at a bargain. Address G 116, Tribune.

NOTIONS, CANDY, ICE CREAM STORE—For Sale—Quick; living rooms; made good living and saved money; farm calls me. Rent $25 monthly. 6247 Drexel-av.

PARTNER WANTED—$750 (PART CASH) and services secures half interest in old established real estate business clearing $350 monthly profit; experience not necessary. Address G 582, Tribune.

PATENT—ALLOWED, MAY 6TH, 1914, ON auto lock; better than anything on market; will place on royalty or sell outright for best offer. Address Owner, 1000 Ave. 19, Los Angeles.

PARTNER WANTED—WITH $1,000; FOR moving picture theater. Address N E 327, Tribune.

PARTNER WANTED—IN FUR BUSINESS; commission $50-$1.00. B. ABRAHAM, 47 E. 55th-st. 3290 Normal.

PARTNER WANTED—FOR MANUFACTURing business. Apply 539 E. 47th-st.

SEWING MACHINES.

STORAGE SALE — 200 SINGER AND ALL makes $2 up; $2.50 up; new, $7. 66 W. Van Buren. Singers, $29.50, guaranteed; delivered; days or evenings. Indpt. Storage Co., 3720 Cottage Grove-av.

GOLDEN OAK DROP HEAD, $6, WITH AT tachments; good W. & W., $5. 3716 Cott. Grove.

CONTRACTS TO LET AND WANTED.

MACHINISTS AND MILLWRIGHTS, HAVing own equipment, will do work evenings or Sunday; terms very reas. Address F 516, Tribune.

AUTO LIVERIES.

RESPONSIBLE PARTY HAS AUTOMOBILE; will take parties out by hour or day; charges reasonable. Phone Douglas 7568. Williams.

FOR HIRE—MY PRIVATE PIERCE ARROW touring car, $2 per hour. Diversey 9502.

CYCLE CARS.

CLOSING OUT 1914 CYCLE CARS CHEAP. All makes priced to move quick. Motorcycles taken. GRAHAM, 1228 Michigan-av.

AUTOMOBILES—GASOLINE.

SNAPS

Like new 1913 Abbott Detroit seven passenger, driven only 3,500 miles; like new, for $1,250

Stoddard Dayton late model 7 passenger, perfect condition; a snap 800

Peerless Limousine, Kimball body; some bargain 800

Rambler, 7 passenger, fine condition; extra wheel and tire 800

Roadsters, Touring Cars, Limousines, Coupes, Electrics, all standard makes; a car for every purpose.

AT CLEARANCE PRICES.
CENTAUR MOTOR CO.
2227 Michigan. Calumet 4631.
Open Sunday mornings.

$600 AND UNDER.

Model K Winton.
Peerless touring car.
Mitchell roadster.
Velie coupe.
Model M Winston.
Columbia touring.
Selden touring.

The above cars are in good running condition.

THE WINTON MOTOR CAR CO.
2501 S. Michigan-av.

1913 STEARNS KNIGHT

Six Cylinder, Five Passenger,

color dark blue, with white stripe; equipped with demountable rims, full electric lighting equipment, top, shield, odometer, etc. Original price, $5,000. No reasonable offer refused.

Send for our Bulletin of Exchange Cars.
EXCHANGE CAR DEPARTMENT.
THE LOCOMOBILE COMPANY OF AMERICA, 2000 MICHIGAN-AV. CALUMET 880.

YOUR CHANCE
COME TODAY.

2 CYLINDER CARTERCAR $150.00
HUPMOBILE, THOROUGHLY OVERHAULED, PERFECT CONDITION .. 850.00
HUDSON RACEABOUT, EXTRA COUPE BODY 450.00
4 CYLINDER MAXWELL 475.00

GRAYLAND AUTO STATION
3670 MILWAUKEE-AV.
PHONE IRVING 981.

FOR SALE—
2 1913 Ford touring cars.
2 1914 Overland touring cars.
1 1912 Marion roadster.
1 E. M. F. touring car.
1 Ford panel top delivery wagon.
A NUMBER OF OTHER CARS AT BARGAIN PRICES.
ALL GUARANTEED.
Terms to city buyers.
BARRY SALES CO.,
Barry-av. and N. Clark-st.

1913 6-38 Peerless 1913

I have a 1913-6-38 Peerless 5 pass. touring car with extra 7 pass. limousine body, fully equipped with electric starter, lights, seat covers, etc., all new. Sold limit. Look it over and make me an offer.

MR. BAKER
Phone Cal. 275.

WILL SELL ANY MAKE AUTO OR TRUCK you select, NEW OR USED, on easy payments, one month to one year, to suit your convenience; investigate; car manufacturer's financial investigation invited.

AUTO INVESTMENT CO., Co-partners,
117 N. Dearborn-st. Rm. 407. Central 4060.

CHALMERS 5 PASS TOURING CAR, 2500; Hudson coupe with roadster body, $500; Marmon roadster $400. 1914 Westcott, 40, 5 pass. demonstrator, bargain. Calumet 4631.

ROWE YOUNG-COOLEY,
3937 Washington-blvd.

FORD RUNABOUT—SPLENDID FOR DOCtor or salesman; just repainted, premium color; 4 shock absorbers; bumper; presto-olite, K. W. master vibrator, speedometer; good tires; $250 cash. Motor Car Sales Co., Calumet 2644. Phone Irving 4742, or call 3736 N. Lowell-av.

BARGAINS—I HAVE FIRST CALL ON TWO 1914 Demonstrators, fully equipped, electric starter and lighter; will make good on only 1% demonstrating service; guaranteed. Call me evenings or Sunday. MR. KUECHLER, Edgewater 9295.

WILL SELL 6 CYL. 7 PASS. PREMIER touring car, fully equipped and in fine condition (cost $4,000) for $850 for quick sale; would take diamond as part payment. Phone Normal 5656.

FOR SALE—FULLY EQUIPPED 5 PASS. 1913 Stearns-Knight touring car; extras, mohair and whistle and mohair seat covers; run only 12 months and in good condition; cash only. Address N P 447, Tribune.

FOR SALE—CHALMERS 36 14-48, 6 CYLINDER Kimball; sheltered phaeton body, suitable for winter and summer use; excellent condition; best cash offer. Address N J 441, Tribune.

$125 EXCEPTIONAL BARGAIN; FOR $250—Model 10 Buick roadster; demountable rims, extra rims, tire, and tire cases; fully equipped; must be sold at once. Phone Englewood 1273.

1914 PREMIER TOURING CAR; $450; FURTHER bargains in used cars. We take used Fords in trade for new ones. FORD AGENCY, 1223 53d-st.

1912 5 PASS. KISSEL, FORE DOOR, FULLY equipped, perfect, $750. Phone Calumet 2261 or 2644. Motor Car Sales Co., 2644 Michigan-av.

1912 CHALMERS 30 FORE DOOR ROADster, good condition mechanically, new paint, $600. Motor Car Sales Co., 2644 Michigan-av. Phone Calumet 2644.

CHEVROLET LIGHT SIX—
GUARANTEED SERVICE.
CHEVROLET MOTOR CO. OF ILLINOIS,
2400 MICHIGAN-AV. CALUMET 1913.

GET OUR LATEST BULLETIN OF USED cars. You will surely find one to fit your requirements. You can get from us good, serviceable machines of various makes for $300 and up. Let our reputation be your guide.

PACKARD MOTOR CAR COMPANY OF CHICAGO, 2361 Michigan-av.

1913 Chalmers

5 passenger touring car; must fully equipped including self-starter. This car has been driven very little and is like new. Make us an offer. Anderson Electric Car Co., 2416 Michigan-av.

1914 FORD, 5 PASS.
1914 Henderson; electric starter; like new.
1913 Krit touring, 5 pass.
1912 Kissel Six, seven pass.
1911 Peerless Six, forty-eight.
1913 Krit Roadster.
Your chance for a real bargain.
McDUFFEE AUTO CO., 2407 Michigan-blvd.

DOCTORS, ATTENTION—VELIE COUPE—Light and strong. Good car for all year around service. Time payments if you want them.

THE WINTON MOTOR CAR CO.,
2501 S. Michigan-av.

CADILLAC CHASSIS.
I have a Cadillac chassis, four cylinder engine, overhauled and mechanical parts in perfect shape.

Excellent for
Light Truck.
JOHN SHAWAN, 118 E. 83d-st.

WHO WANTS MY BEAUTIFUL 1912 OLDSmobile, 4 cyl., Autocrat roadster; very fast? Owner has 22d and Michigan-av. car; will trade spare; car in A-1 condition, like new; no further use for car; sacrifice for $950; worth $1,200; must be seen to be appreciated. 4042 Michigan-av. rear.

ROWE YOUNG-COOLEY,
3937 Washington-blvd.

FORD RUNABOUT—SPLENDID FOR DOCtor or salesman; just repainted, premium color; 4 shock absorbers; bumper; presto-olite, K. W. master vibrator, speedometer; good tires; $250 cash. Motor Car Sales Co., Calumet 2644. Phone Irving 4742, or call 3736 N. Lowell-av.

BARGAINS—I HAVE FIRST CALL ON TWO 1914 Demonstrators, fully equipped, electric starter and lighter; will make good on only 1% demonstrating service; guaranteed. Call me evenings or Sunday. MR. KUECHLER, Edgewater 9295.

WILL SELL 6 CYL. 7 PASS. PREMIER touring car, fully equipped and in fine condition (cost $4,000) for $850 for quick sale; would take diamond as part payment. Phone Normal 5656.

FOR SALE—FULLY EQUIPPED 5 PASS. 1913 Stearns-Knight